Digitized by the Internet Archive
in 2011 with funding from
Lyrasis Members and Sloan Foundation

http://www.archive.org/details/reportofsecr19551956flor

REPORT

of the

SECRETARY OF STATE

of the

STATE OF FLORIDA

For the Period Beginning January 1, 1955, and
Ending December 31, 1956

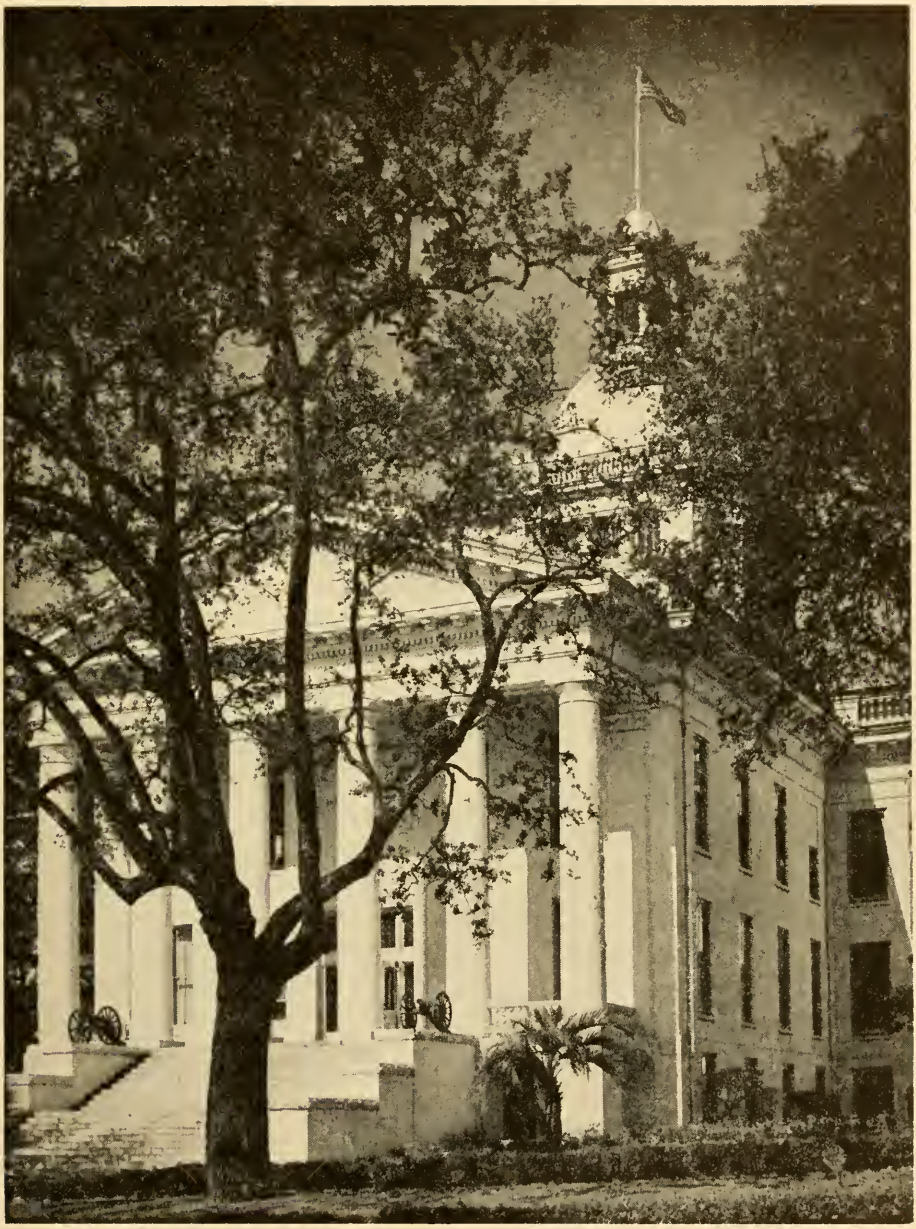

FLORIDA'S CAPITOL

GOVERNORS OF FLORIDA

TERRITORIAL

Andrew Jackson—July, 1821 to 1822.
William Duval—1822 to 1834.
John H. Eaton—1834 to 1836.
Richard K. Call—1836 to 1839.
Robert Raymond Reed—1839 to 1841.
Richard K. Call—1841 to 1844.
John Branch—1844 to 1845.

STATE

William D. Moseley—1845 to 1849.
Thomas Brown—1849 to 1853.
James E. Broom—1853 to 1857.
Madison S. Perry—1857 to 1861.
John Milton—1861 to 1865.
Abram K. Allison—(Acting April-May, 1865)
William Marvin—1865 to 1866
David S. Walker—1866 to 1868.
Harrison Reed—1868 to 1872.
Samuel T. Day—(Acting, during impeachment proceedings against Governor Reed), 1872.
Ossian B. Hart—1872 to 1873 (Died in office).
Marcellus L. Stearns—(Acting, June to November), 1873.
Marcellus L. Stearns—1873 to 1877.
George F. Drew—1877 to 1881.
William D. Bloxham—1881 to 1885.
Edward A. Perry—1885 to 1889.
Francis P. Fleming—1889 to 1893.
Henry L. Mitchell—1893 to 1897.
William D. Bloxham—1897 to 1901.
W. S. Jennings—1901 to 1905.
N. B. Broward—1905 to 1909.
Albert W. Gilchrist—1909 to 1913.
Park Trammell—1913 to 1917.
Sidney J. Catts—1917 to 1921.
Cary A. Hardee—1921 to 1925.
John W. Martin—1925 to 1929.
Doyle E. Carlton—1929 to 1933.
David Sholtz—1933 to 1937
Fred P. Cone—1937 to 1941.
Spessard L. Holland—1941 to 1945.
Millard F. Caldwell—1945 to 1949.
Fuller Warren—1949 to 1953.
Dan McCarty—1953 to 1957 (Died in office, Sept. 28, 1953).
Charley E. Johns—(Acting, Sept. 29, 1953, to Jan. 4, 1955.)
LeRoy Collins—1955 to 1957.

GOVERNOR AND CABINET
1955-1956

GOVERNOR

CHARLEY E. JOHNS, ACTING, Sept. 29, 1953 to Jan. 4, 1955

LEROY COLLINS, Jan. 4, 1955, until Jan. 8, 1957

SECRETARY OF STATE
R. A. GRAY

ATTORNEY GENERAL
RICHARD W. ERVIN

COMPTROLLER
RAY E. GREEN

STATE TREASURER
J. EDWIN LARSON

SUPERINTENDENT OF PUBLIC INSTRUCTION
THOMAS D. BAILEY

COMMISSIONER OF AGRICULTURE
NATHAN MAYO

SECRETARIES OF STATE

James T. Archer—From July 23, 1845, to April 11, 1848.

A. E. Maxwell—From April 11, 1848, to July 23, 1849.

C. W. Downing—From July 23, 1849, to July 1, 1853.

Fred L. Villepigue—From July 1, 1853, to January 13, 1863.

Benjamin F. Allen—From January 13, 1863, to August 7, 1868.

George J. Alden—From August 7, 1868, to November 6, 1868.

J. C. Gibbs—From November 6, 1868, to January 17, 1873.

S. B. McLin—From January 17, 1873, to January 3, 1877.

W. D. Bloxham—From January 3, 1877, to October 1, 1880.

F. W. A. Rankin, Jr.—From October 1, 1880, to January 21, 1881.

Jno. L. Crawford—From January 21, 1881, to January 25, 1902.

H. Clay Crawford—From January 28, 1902, to September 21, 1929.

W. M. Igou—From September 23, 1929, to April 12, 1930.

R. A. Gray—Commissioned *ad interim* April 12, 1930. Elected November 4, 1930, and commissioned November 7, 1930, for unexpired term. Re-elected and commissioned for four year terms beginning January 3, 1933, January 5, 1937, January 7, 1941, January 2, 1945, January 4, 1949, January 6, 1953.

LETTER OF TRANSMITTAL

OFFICE OF THE
SECRETARY OF STATE
STATE OF FLORIDA

Tallahassee, Florida
January 1, 1957

Honorable LeRoy Collins
Governor
State of Florida
Tallahassee, Florida

Dear Governor:

As required by law I have the honor to transmit herewith the biennial report of the Office of Secretary of State for the calendar years 1955-1956.

In previous years my letter of transmittal has dealt more or less with the breakdown of the various divisions under the office and the duties and activities of the same. I shall make this letter of transmittal brief and not attempt to elaborate. Two years ago my letter of transmittal went into more detail.

With this report I should like to emphasize the rapid growth of the volume of work being handled. The office primarily intended to be a record office, and it still is, has been expanded in its functions and duties. It has become not only a record office, but a service office. It is the amazing increase in the service functions that I should like to refer to.

CORPORATION DIVISION

In the corporation division where all the charters or articles of incorporation must be processed and filed, the number of new corporations coming in day by day and month by month is proof of an almost unbelievable rate of increase. Though our State does not rank higher than about twelfth or thirteenth in population among the forty eight states of the Union, it ranks third in the number of new corporations formed month by month and this rate was achieved and maintained for most of last year.

The collections from charter tax for 1954 was $297,000; for 1955 was $387,000; for 1956 was $438,000.

The annual capital stock tax on corporations collected for the same period of time increased from $686,000 to $847,000.

During the same period of time the number of new corporations filing charters rose from 6,221 to 9,746 annually.

The number of inquiries received by telephone, telegram and by letter has increased by an even larger percentage.

ELECTIONS DIVISIONS

The increased number of voters being registered and qualified in the State means more and more activity required in the elections division. There is a growing interest among the people about elections—primary and general.

One of the more active functions is the preparing of commissions for all appointive and elective officers. Upon notice of appointment all appointees are furnished promptly the blanks on which for them to furnish their qualification papers required. When these are checked and found in order, including commission tax, the commissions are processed for the signature of the Governor and when that is accomplished it is attested and the Great Seal affixed thereto. The same process is required for elective officials.

The commission tax for 1953—was $46,500; for 1956 it amounted to $71,140. This is another indication of the growth of the activities.

SUGGESTED LEGISLATION

There are several changes desirable in the election laws. Detailed information will be furnished you if requested.

I do not recommend any changes in the corporation laws except in one or two minor details. In my opinion the tax schedules relating to corporations should not be changed for a number of reasons.

Expressions of satisfaction and appreciation of the services rendered by the office continues to flow in for which I am humbly grateful. . . .

EX OFFICIO DUTIES

While my ex officio duties as member of the various boards and commissions is also increasing, I feel the value of my services in that connection is growing because of the experience gained.

I was a member of the Legislature of 1911, I had served as a clerk in both branches prior to that time. With the exception of time out in World War One I have served in administrative branches of the state government since the fall of 1911. This means I have served under thirteen Governors and in the Cabinet of nine. I realize few men have had the advantage of such a long and varied experience and it is with a high degree of satisfaction that I can give to my State the fullest benefiit made possible by this long and varied experience in state government administration.

With great respect, I am

Cordially yours,

R. A. Gray

Secretary of State

RAG/KBS

STATEMENT OF MONIES RECEIVED BY OFFICE OF SECRETARY OF STATE

1955

Capital Stock Tax	$ 755,811.40
Commission Tax	57,095.00
Primary Election Fees	858.00
Charter Tax	387,295.90
Fees	121,660.13
Laws Sold	5,856.38
Statutes Sold	907.00
Limited Partnerships	6,641.84
Refund Postage	494.68
Knott Bldg.	4,531.08
Miscellaneous	185.62
TOTAL	$ 1,341,339.03

1956

Capital Stock Tax	$ 847,666.84
Commission Tax	71,140.00
Primary Election Fees	93,896.05
Charter Tax	438,889.47
Fees	138,051.40
Laws Sold	12,962.11
Statutes Sold	41,179.25
Limited Partnerships	7,951.00
Refund Postage	192.36
Knott Bldg.	4,438.83
Miscellaneous	1,091.17
TOTAL	$ 1,657,458.48

CONGRESSIONAL DISTRICTS
STATE OF FLORIDA

COUNTIES COMPRISING THE EIGHT CONGRESSIONAL DISTRICTS

First District

Hernando	6,693
Hillsborough	249,894
Pasco	20,529
Pinellas	159,249
	436,365

Second District

Clay	14,323
Duval	304,029
	318.352

Third District

Bay	42,689
Calhoun	7,922
Escambia	112,706
Franklin	5,814
Gadsden	36,457
Gulf	7,460
Holmes	13,988
Jackson	34,645
Jefferson	10,413
Leon	51,590
Liberty	3,182
Okaloosa	27,533
Santa Rosa	18,554
Wakulla	5,258
Walton	14,725
Washington	11,888
	404,82[illegible]

Fourth District

Dade	495,084
Monroe	29,957
	525,041

Fifth District

Brevard	23,653
Citrus	6,111
Flagler	3,367
Lake	36,340
Marion	38,187
Orange	114,950
Osceola	11,406
St. Johns	24,9[illegible]
Seminole	26,883
Sumter	11,330
Volusia	74,229
	371,454

Sixth District

Broward	83,933
Charlotte	4,286
Collier	6,488
Glades	2,199
Hendry	6,051
Indian River	11,872
Lee	23,404
Martin	7,807
Okeechobee	3,454
Palm Beach	114,688
St. Lucie	20,180
	284,362

Seventh District

DeSoto	9,242
Hardee	10,073
Highlands	13,636
Manatee	34,704
Polk	123,997
Sarasota	28,827
	220,479

Eighth District

Alachua	57,026
Baker	6,313
Bradford	11,457
Columbia	18,216
Dixie	3,928
Gilchrist	3,499
Hamilton	8,981
Lafayette	3,440
Levy	10,637
Madison	14,197
Nassau	12,811
Putnam	23,615
Suwannee	16,986
Taylor	10,416
Union	8,906
	210,428

UNITED STATES SENATORS

Spessard L. Holland, Bartow, elected November 4, 1952 for term of six years.

George A. Smathers, Miami, elected November 7, 1950, for term of six years.

REPRESENTATIVES IN CONGRESS

First Congressional District—William C. (Bill) Cramer, St. Petersburg, elected November 2, 1954 for term of two years.

Second Congressional District—Charles E. Bennett, Jacksonville, elected November 2, 1954 for term of two years.

Third Congressional District—Bob Sikes, Crestview, elected November 2, 1954 for term of two years.

Fourth Congressional District—Dante B. Fascell, Miami, elected November 2, 1954 for term of two years.

Fifth Congressional District—A. S. (Syd) Herlong, Jr., Leesburg, elected November 2, 1954 for term of two years.

Sixth Congressional District—Paul G. Rogers, West Palm Beach, elected at Special Election January 4, 1955 for term of two years.

Seventh Congressional District—James A. Haley, Sarasota, elected November 2, 1954 for term of two years.

Eighth Congressional District—D. R. Matthews, Gainesville, elected November 2, 1954 for term of two years.

JUSTICES OF THE SUPREME COURT

CHIEF JUSTICE

E. Harris Drew, Tallahassee, Commissioned January 6, 1953 for term of six years.

JUSTICES

B. K. Roberts, Tallahassee, commissioned January 6, 1953 for term of six years.

T. Frank Hobson, Tallahassee, commissioned January 2, 1951 for term of six years.

Stephen C. O'Connell, Tallahassee, commissioned October 20, 1955 until first Tuesday after first Monday in January 1957.

Elwyn Thomas, Tallahassee, commissioned January 2, 1951 for term of six years.

Glenn Terrell, Tallahassee, commissioned January 4, 1955 for term of six years.

Campbell Thornall, Tallahassee, commissioned May 9, 1955 until first Tuesday after first Monday in January, 1957.

CIRCUIT COURT CALENDAR

FIRST JUDICIAL CIRCUIT

Judges—L. L. Fabisinski, Pensacola—retired August 1, 1955. Harold B. Crosby, Pensacola; D. Stuart Gillis, DeFuniak Springs.

State Attorney—Ed Wicke, Pensacola.

Assistant State Attorney—Erwin Fleet, Fort Walton.

Court Reporter—Robert E. Sayner, Pensacola and Mrs. Weba Paul, DeFuniak Springs.

SPRING TERMS

Escambia county, second Monday in June.

Okaloosa county, last Monday in April.

Santa Rosa county, second Monday after the second Monday in May.

Walton county, second Monday in May.

FALL TERMS

Escambia county, second Monday in October.

Okaloosa county, last Monday in August.

Santa Rosa county, second Monday after the second Monday in September.

Walton county, second Monday in September.

WINTER TERMS

Escambia county, second Monday in February.

Okaloosa county, second Monday in December.

Santa Rosa county, second Monday after the second Monday in January.

Walton county, second Monday in January.

SECOND JUDICIAL CIRCUIT

Judges—Hugh M. Taylor, Quincy, and W. May Walker, Tallahassee.

State Attorney—Wm. D. Hopkins, Tallahassee.

Assistant State Attorney—Harry Morrison, Tallahassee.

Court Reporter—Frances Thigpen, Tallahassee and Esther K. Brahaney, Tallahassee.

SPRING TERMS

Wakulla County, first Monday in March.

Franklin County, third Monday in March.

Gadsden County, first Monday in April.
Jefferson County, fourth Monday in April.
Liberty County, second Monday in May.
Leon County, first Monday in June.

FALL TERMS

Wakulla County, second Monday in September.
Franklin County, fourth Monday in September.
Gadsden County, second Monday in October.
Jefferson County, first Monday in November.
Liberty County, third Monday in November.
Leon County, first Monday in December.

THIRD JUDICIAL CIRCUIT

Judges—R. H. Rowe, Madison, and Hal W. Adams, Mayo.
State Attorney—Wm. Randall Slaughter, Live Oak.
Assistant State Attorney—O. O. Edwards, Cross City.
Court Reporter—Wm. McChesney, Madison, and Mrs. Connie Luebke, Lake City.

SPRING TERMS

Lafayette county, second Monday in January.
Dixie county, fourth Monday in January.
Hamilton county, second Monday in February.
Taylor county, first Monday in March.
Madison county, fourth Monday in March.
Suwannee county, third Monday in April.
Columbia county, second Monday in May.

FALL TERMS

Lafayette county, third Monday in July.
Dixie county, first Monday in August.
Hamilton county, third Monday in August.
Taylor county, second Monday in September.
Madison county, first Monday in October.
Suwannee county, fourth Monday in October.
Columbia county, third Monday in November.

FOURTH JUDICIAL CIRCUIT

Judges—Edwin L. Jones (Duval Circuit), Charles A. Luckie, Claude Ogilvie, Bayard B. Shields, A. D. McNeill and W. A. Stanly, Jacksonville.

State Attorney—William A. Hallowes, Jacksonville.

Assistant State Attorneys—Nathan Schevitz, Jacksonville; Thomas J. Shave, Fernandina, and Richard C. Gordie, Green Cove Springs.

Court Reporters—Sam Rosenfeld, Jacksonville, Res. Jan. 30, 1956; Cecil K. Noel, Jr., Jacksonville, and Raleigh C. Dowling, Jr., Jacksonville.

SPRING TERM

Clay county, first Monday in April.
Duval county, first Monday in May.
Nassau county, third Monday in April.

FALL TERM

Clay county, first Monday in October.
Duval county, first Monday in November.
Nassau county, third Monday in October.

FIFTH JUDICIAL CIRCUIT

Judges—T. G. Futch, Tavares and (F. R. Hocker, Ocala, retired Sept. 1, 1956) Wallace E. Sturgis, Ocala.

State Attorney—A. P. Buie, Ocala.

Assistant State Attorney—John W. McCormick, Mount Dora.

Court Reporters—Miss Elva Crumpton, Ocala and Alan H. Hamlin, Tavares.

SPRING TERMS

Hernando county, first Monday in March.
Citrus county, third Monday in March.
Sumter county, first Monday in June.
Lake county, first Monday in May.
Marion county, first Monday in April.

FALL TERMS

Hernando county, first Monday in September.
Citrus county, third Monday in September.
Sumter county, first Monday in December.
Lake county, first Monday in November.
Marion county, first Monday in October.

SIXTH JUDICIAL CIRCUIT

Judges—John U. Bird, Clearwater; John Dickinson, St. Petersburg; C. Richard Leavengood, St. Petersburg; Orvil L. Dayton, Jr., Dade City.

State Attorney—Clair A. Davis, St. Petersburg.

Assistant State Attorneys—Robert R. Tench, Clearwater; Sam Y. Allgood, Jr., New Port Richey.

Court Reporter—Maude B. Clingan, St. Petersburg.

SPRING TERMS

Pasco county, first Tuesday in April.

Pinellas county, first Monday in May.

FALL TERMS

Pasco county, first Tuesday in October.

Pinellas county, first Monday in December.

SEVENTH JUDICIAL CIRCUIT

Judges—Geo. Wm. Jackson, St. Augustine; Robt. H. Wingfield, DeLand; P. B. Revels, Palatka.

State Attorney—Murray Sams, DeLand, retired November 1, 1956; William W. Judge, Daytona Beach.

Assistant State Attorney—Frank G. Howatt, St. Augustine.

Court Reporters—Gail S. Lynch, DeLand; Geo. B. Newton, St. Augustine.

SPRING TERMS

Flagler county, third Monday in May.

Putnam county, second Monday in March.

St. John's county, first Monday in June.

Volusia county, second Monday in April.

FALL TERMS

Flagler county, second Monday in December.

Putnam county, second Monday in October.

St. Johns county, second Monday in November.

Volusia county, third Monday in October.

EIGHTH JUDICIAL CIRCUIT

Judges—Geo. L. Patten, Starke; John A. H. Murphree, Gainesville.

State Attorney—T. E. Duncan, Gainesville.

Assistant State Attorney—Joe Hill Williams, Starke.
Court Reporter—Evelyn Higgs, Gainesville.

SPRING TERMS

Alachua county, second Monday in April.
Baker county, second Monday in January.
Bradford county, second Monday in May.
Gilchrist county, first Monday in March.
Levy county, second Monday in March.
Union county, fourth Monday in May.

FALL TERMS

Alachua county, second Monday in October.
Baker county, second Monday in July.
Bradford county, second Monday in November.
Gilchrist county, first Monday in September.
Levy county, second Monday in September.
Union county, fourth Monday in November.

NINTH JUDICIAL CIRCUIT

Judges—Frank A. Smith, Orlando; Vassar B. Carlton, Titusville; A. O. Kanner, Stuart; Terry B. Patterson, Orlando.
State Attorney—Murray W. Overstreet, Kissimmee.

Assistant State Attorneys—Charles R. P. Brown, Fort Pierce; Volie A. Williams, Jr., Sanford.

Court Reporters—(Jessie D. Kleinman, Titusville, retired Dec. 31, 1955) Gray Brewer, Titusville; Clifford M. Gaffney, Ft. Pierce; Mrs. M. Bama Conner, Orlando; Maurice J. Gelder, Orlando.

SPRING TERMS

Brevard county, fourth Tuesday in March.
Indian River county, second Tuesday in March.
Martin county, second Tuesday in June.
Okeechobee county, second Tuesday in February.
Orange county, first Monday in April.
Osceola county—third Monday in March.
Seminole county, third Tuesday in April.
St. Lucie county, second Tuesday in April.

FALL TERMS

Brevard county, second Tuesday in October.
Indian River county, second Tuesday in October.
Martin county, second Tuesday in January.
Okeechobee county, second Tuesday in September.
Orange county, third Monday in October.
Osceola county, third Monday in September.
Seminole county, first Tuesday in November.
St. Lucie county, second Tuesday in November.

TENTH JUDICIAL CIRCUIT

Judges—D. O. Rogers, Bartow; Don Register, Winter Haven; William P. Allen, Sebring.

State Attorney—Gunter Stephenson, Winter Haven.

Assistant State Attorney—Joseph O. Macbeth, Sebring.

Court Reporters—Marilyn Cleveland Langford, Lakeland; Holland A. Kelley, Bartow; Mrs. Rosie Sclafani, Lakeland.

SPRING TERMS

Hardee county, first Tuesday after the second Monday in February.

Highlands county, first Tuesday after the first Monday in April.

Polk county, first Tuesday after the second Monday in March.

FALL TERMS

Hardee county, first Tuesday after the second Monday in September.

Highlands county, first Tuesday after the first Monday in November.

Polk county, first Tuesday after the second Monday in October.

ELEVENTH JUDICIAL CIRCUIT

Judges—George E. Holt, Miami; Robert H. Anderson, Miami; Marshall C. Wiseheart, Miami; John W. Prunty, Miami; Stanley Milledge, Miami; Harold R. Vann, Coral Gables; Charles A. Carroll, Miami; Ray Pearson, Miami; J. Fritz Gordon, Miami; William A. Herin, Miami; Grady L. Crawford, Miami; Vincent C. Giblin, Miami; Pat Cannon, Miami; Robert L. Floyd, Miami.

State Attorney—George A. Brautigam, Miami.

Assistant State Attorneys—Thomas N. Balikes, Miami, Edward P. Swan, Miami; Max B. Kogen; Anthony J. Hosemann, Jr.; John W. Achor, Miami; Adele Segall Faske, Miami; William Meadows, Jr., Miami; Paul A. Louis, Miami.

Court Reporters—Jack W. Mallicoat, Miami.

SPRING TERM

Dade county, second Tuesday in May.

FALL TERM

Dade county, second Tuesday in November.

TWELFTH JUDICIAL CIRCUIT

Judges—Lynn Gerald, Fort Myers; W. T. Harrison, Palmetto.

State Attorney—William M. Smiley, Bradenton.

Assistant State Attorneys—William H. Stockham, Sarasota; Frank B. Watson, Jr., Fort Myers.

Court Reporters—Barney Schultz, Fort Myers; Donald D. Bell, Bradenton.

SPRING TERMS

Charlotte county, fourth Monday in March.
Collier county, first Monday in March.
DeSoto county, second Monday in February.
Glades county, first Monday in February.
Hendry county, third Monday in February.
Lee county, third Monday in April.
Manatee county, second Monday in March.
Sarasota county, first Monday in April.

FALL TERMS

Charlotte county, second Monday in October.
Collier county, first Monday in October.
DeSoto county, fourth Monday in November.
Glades county, fourth Monday in October.
Hendry county, third Monday in November.
Lee county, first Monday in November.
Manatee county, third Monday in October.
Sarasota county, second Monday in November.

THIRTEENTH JUDICIAL CIRCUIT

Judges—L. L. Parks, Tampa; Harry N. Sandler, Tampa; Henry C. Tillman, Tampa; I. C. Spoto, Tampa.

State Attorney—James M. McEwen, Tampa.

Assistant State Attorney—Ralph L. Rousseau, Jr., Tampa.

Court Reporter—James G. Nesbit, Tampa.

SPRING TERM

Hillsborough county, first Tuesday in April.

FALL TERM

Hillsborough county, first Tuesday in October.

FOURTEENTH JUDICIAL CIRCUIT

Judges—E. C. Welch, Marianna; E. Clay Lewis, Jr., Panama City.

State Attorney—J. Frank Adams, Blountstown.

Assistant State Attorney—Larry G. Smith, Panama City.

Court Reporters—Zola B. Folkes, Panama City; Mrs. Nellie P. Heath, Marianna.

SPRING TERMS

Bay county, fourth Monday in February.
Calhoun county, fourth Monday in April.
Gulf county, second Monday in February.
Holmes county, second Monday in April.
Jackson county, second Monday in May.
Washington county, fourth Monday in March.

FALL TERMS

Bay county, fourth Monday in August.
Calhoun county, fourth Monday in September.
Gulf county, second Monday in August.
Holmes county, second Monday in October.
Jackson county, second Monday in November.
Washington county, fourth Monday in October.

FIFTEENTH JUDICIAL CIRCUIT

Judges—(C. E. Chillingworth, West Palm Beach, vacancy declared by Governor, June 22, 1956) Lamar Warren, Ft. Lauderdale; Jos. S. White, West Palm Beach; R. O. Morrow, Lake Worth; Otis Farrington, Ft. Lauderdale; James H.

Walden, Dania; James R. Knott, West Palm Beach.

State Attorney—Phil O'Connell, West Palm Beach.

Assistant State Attorney—Quentin V. Long, Hallandale.

Court Reporters—J. W. Coleman, Ft. Lauderdale; C. E. Jones, West Palm Beach.

SPRING TERMS

Broward county, second Tuesday in March.

Palm Beach county, first Monday in April.

FALL TERMS

Broward county, second Tuesday in October.

Palm Beach county, first Monday in October.

WINTER TERM

Palm Beach county, first Monday in January, unless said day shall be a holiday, and then on the first Tuesday after the first Monday in January.

SIXTEENTH JUDICIAL CIRCUIT

Judge—Aquilino Lopez, Jr., Key West.

State Attorney—J. Lancelot Lester, Key West.

Assistant State Attorney—None.

Court Reporter—Mrs. Louisa D. Parks, Key West.

SPRING TERM

Monroe county, third Monday in April.

FALL TERM

Monroe county, third Monday in October.

CRIMINAL COURTS OF RECORD

BROWARD COUNTY

Judge—W. T. Kennedy, Ft. Lauderdale.

Solicitor—Emerson Allsworth, Ft. Lauderdale.

Clerk—W. E. Bunch, Jr., Ft. Lauderdale.

DADE COUNTY

Judge—Ben C. Willard.

Solicitor—(John D. Marsh resigned Nov. 1, 1956) A. C. Dressler, Miami.

Clerk—J. F. McCracken.

DUVAL COUNTY

Judges—William T. Harvey, Jacksonville; A. Lloyd Layton, Jacksonville.

Solicitor—Harry H. Martin.

Clerk—Kathleen L. Hartley.

HILLSBOROUGH COUNTY

Judge—L. A. Grayson.

Solicitor—Paul B. Johnson.

Clerk—L. D. Simmons.

MONROE COUNTY

Judge—Thomas S. Caro, Key West.

Solicitor—Allan B. Cleare, Jr., Key West.

Clerk—Harry Dongo, Key West.

ORANGE COUNTY

Judge—W. M. Murphy, Orlando.

Solicitor—Richard H. Cooper, Orlando.

Clerk—Chas. E. Limpus, Orlando.

PALM BEACH COUNTY

Judges—Edward G. Newell, West Palm Beach; Hugh MacMillan, West Palm Beach.

Solicitor—Charles A. Nugent, Jr., West Palm Beach.

Clerk—J. Louie Carter, West Palm Beach.

POLK COUNTY

Judge—Roy H. Amidon, Lakeland.

Solicitor—Clifton M. Kelly, Lakeland.

Clerk—Robert J. Haslett, Bartow.

CIVIL COURTS OF RECORD

DADE COUNTY

Judges—David J. Heffernan, Miami; Norman Hendry, Miami; J. Tillman Pearson, Miami; John R. Blanton, Miami.

DUVAL COUNTY

Judge—Burton Barrs, Jacksonville.

COURTS OF CRIMES

DADE COUNTY

Judges—(Ray H. Pearson, Miami, resigned Jan. 9, 1956)

Eugene A. Williams, Miami; George E. Schulz, Miami Springs.

BROWARD COUNTY

Judge—Thomas F. Thompkins, Jr., Ft. Lauderdale.

CIVIL & CRIMINAL COURT OF RECORD

PINELLAS COUNTY

Judge—Leon Whitehurst, Jr., Clearwater.

COURT OF RECORD

ESCAMBIA COUNTY

Judges—Ernest E. Mason, Pensacola; Kirke M. Beall, Pensacola.

Solicitor—John L. Reese, Pensacola.

JUVENILE COURTS, JUDGES

Broward—Dorr S. Davis, Ft. Lauderdale.
Dade—Walter H. Beckham, Miami; W. R. Culbreath, Miami.
Duval—Marion W. Gooding, Jacksonville.
Hillsborough—O. D. Howell, Jr., Tampa.
Monroe—Mrs. Eva Warner Gibson, Key West.
Orange—Mattie H. Farmer, Orlando.
Pinellas—Charles O. Parks, Jr., St. Petersburg.
Polk—G. Bowdon Hunt, Bartow.

JUVENILE DIVISION OF THE COURT OF RECORD, JUDGE

Escambia—Theodore F. Bruno, Pensacola.

JUDICIAL CIRCUITS

Circuits	*Population*
First—Escambia, Okaloosa, Santa Rosa, and Walton Counties	173,518
Second—Franklin, Gadsden, Jefferson, Leon, Liberty, and Wakulla Counties	112,714
Third—Columbia, Dixie, Hamilton, Lafayette, Madison, Suwanne, and Taylor Counties	76,164
Fourth—Duval, Clay, and Nassau Counties	331,163
Fifth—Citrus, Hernando, Lake, Marion, and Sumter Counties	98,661
Sixth—Pasco and Pinellas Counties	179,778
Seventh—Flagler, Putnam, St. Johns, and Volusia Counties	126,209
Eighth—Alachua, Baker, Bradford, Gilchrist, Levy, and Union Counties	97,838
Ninth—Brevard, Indian River, Martin, Okeechobee, Orange, Osceola, St. Lucie, and Seminole Counties	220,205
Tenth—Hardee, Highlands, and Polk Counties	147,706
Eleventh—Dade County	495,084
Twelfth—De Soto, Charlotte, Collier, Glades, Hendry, Lee, Manatee, and Sarasota Counties	115,201
Thirteenth—Hillsborough County	249,894
Fourteenth—Bay, Calhoun, Gulf, Holmes, Jackson, and Washington Counties	118,592
Fifteenth—Broward and Palm Beach Counties	198,621
Sixteenth—Monroe County	29,957
Duval County Circuit—Duval County	304,029

CIRCUIT JUDGES

First Judicial Circuit

L. L. Fabisinski, Pensacola, commissioned January 4, 1955 for term of six years, retired August 1, 1955 and Harold B. Crosby, Pensacola, commissioned August 1, 1955 until first Tuesday after first Monday in January, A. D., 1957.

D. Stuart Gillis, DeFuniak Springs, commissioned January 4, 1955 for term of six years.

Second Judicial Circuit

W. May Walker, Tallahassee, commissioned January 4, 1955 for term of six years.

Hugh M. Taylor, Quincy, commissioned January 4, 1955 for term of six years.

Third Judicial Circuit

Hal W. Adams, Mayo, commissioned January 4, 1955 for term of six years.

R. H. Rowe, Madison, commissioned January 4, 1955 for term of six years.

Fourth Judicial Circuit

Charles A. Luckie, Jacksonville, commissioned January 4, 1955 for term of six years.

Bayard B. Shields, Jacksonville, commissioned January 4, 1955 for term of six years.

A. D. McNeill, Jacksonville, commissioned January 4, 1955 for term of six years.

Claude Ogilvie, Jacksonville, commissioned January 4, 1955 for term of six years.

W. A. Stanly, Jacksonville, commissioned January 4, 1955 for term of six years.

Duval County Circuit

Edwin L. Jones, Jacksonville, commissioned January 4, 1955 for term of six years.

Fifth Judicial Circuit

F. R. Hocker, Ocala, commissioned January 4, 1955 for term of six years, resigned and retired September 1, 1956 and Wallace E. Sturgis, Ocala, commissioned September 7, 1956 until first Tuesday after first Monday in January, A. D., 1957.

T. G. Futch, Tavares, commissioned January 4, 1955 for term of six years.

Sixth Judicial Circuit

John U. Bird, Clearwater, commissioned January 4, 1955 for term of six years.

John Dickinson, St. Petersburg, commissioned January 4, 1955 for term of six years.

C. Richard Leavengood, St. Petersburg, commissioned January 4, 1955 for term of six years.

Orvil L. Dayton, Dade City, commissioned January 4, 1955 for term of six years.

Seventh Judicial Circuit

Geo. Wm. Jackson, St. Augustine, commissioned January 4, 1955 for term of six years.

Robt. H. Wingfield, DeLand, commissioned January 4, 1955 for term of six years.

P. B. Revels, Palatka, commissioned January 4, 1955 for term of six years.

Eighth Judicial Circuit

Geo. L. Patten, Starke, commissioned January 4, 1955 for term of six years.

John A. H. Murphree, Gainesville, commissioned January 4, 1955 for term of six years.

Ninth Judicial Circuit

Frank A. Smith, Orlando, commissioned January 4, 1955 for term of six years.

Vassar B. Carlton, Titusville, commissioned January 4, 1955 for term of six years.

A. O. Kanner, Stuart, commissioned January 4, 1955 for term of six years.

Terry B. Patterson, Orlando, commissioned January 4, 1955 for term of six years.

Tenth Judicial Circuit

D. O. Rogers, Bartow, commissioned January 4, 1955 for term of six years.

Don Register, Winter Haven, commissioned January 4, 1955 for term of six years.

William P. Allen, Sebring, commissioned January 4, 1955 for term of six years.

Eleventh Judicial District

George E. Holt, Miami, commissioned January 4, 1955 for term of six years.

Robert H. Anderson, Miami, commissioned January 12, 1956 until first Tuesday after first Monday in January, 1957.

Marshall C. Wiseheart, Miami, commissioned January 4, 1955 for term of six years.

John W. Prunty, Miami, commissioned January 13, 1956 until first Tuesday after first Monday in January, 1957.

Stanley Milledge, Miami, commissioned January 4, 1955 for term of six years.

Harold R. Vann, Coral Gables, commissioned January 12, 1956 until first Tuesday after first Monday in January, 1957.

Charles A. Carroll, Miami, commissioned January 4, 1955 for term of six years.

Ray Pearson, Miami, commissioned January 12, 1956 until first Tuesday after first Monday in January, 1957.

J. Fritz Gordon, Miami, commissioned January 4, 1955 for term of six years.

William A. Herin, Miami, commissioned January 4, 1955 for term of six years.

Grady L. Crawford, Miami, commissioned January 4, 1955 for term of six years.

Vincent C. Giblin, Miami, commissioned January 4, 1955 for term of six years.

Pat Cannon, Miami, commissioned January 4, 1955 for term of six years.

Robert L. Floyd, Miami, commissioned January 4, 1955 for term of six years.

Twelfth Judicial Circuit

Lynn Gerald, Fort Myers, commissioned January 4, 1955 for term of six years.

W. T. Harrison, Palmetto, commissioned January 4, 1955 for term of six years.

Thirteenth Judicial Circuit

L. L. Parks, Tampa, commissioned January 4, 1955 for term of six years.

Harry N. Sandler, Tampa, commissioned January 4, 1955 for term of six years.

Henry C. Tillman, Tampa, commissioned January 4, 1955 for term of six years.

I. C. Spoto, Tampa, commissioned January 4, 1955 for term of six years.

Fourteenth Judicial Circuit

E. C. Welch, Marianna, commissioned January 4, 1955 for term of six years.

E. Clay Lewis, Jr., Panama City, commissioned January 4, 1955 for term of six years.

Fifteenth Judicial Circuit

C. E. Chillingworth, West Palm Beach, commissioned January 4, 1955 for term of six years. Vacancy declared by Governor June 22, 1956.

Lamar Warren, Ft. Lauderdale, commissioned January 4, 1955 for term of six years.

Jos. S. White, West Palm Beach, commissioned January 4, 1955 for term of six years.

R. O. Morrow, Lake Worth, commissioned September 30, 1955 until first Tuesday after first Monday in January 1957.

Otis Farrington, Ft. Lauderdale, commissioned January 4, 1955 for term of six years.

James H. Walden, Dania, commissioned June 30, 1955 until first Tuesday after first Monday in January, 1957.

James R. Knott, West Palm Beach, commissioned June 29, 1956 until first Tuesday after first Monday in January, 1957.

Sixteenth Judicial Circuit

Aquilino Lopez, Jr., Key West, commissioned January 4, 1955 for term of six years.

STATE ATTORNEYS

First Judicial Circuit

Ed Wicke, Pensacola, commissioned January 6, 1953 for term of four years.

Second Judicial Circuit

William D. Hopkins, Tallahassee, commissioned January 6, 1953 for term of four years.

Third Judicial Circuit

Wm. Randall Slaughter, Live Oak, commissioned January 6, 1953 for term of four years.

Fourth Judicial Circuit

Wm. A. Hallowes, Jacksonville, commissioned January 6, 1953 for term of four years.

Fifth Judicial Circuit

A. P. Buie, Ocala, commissioned January 6, 1953 for term of four years.

Sixth Judicial Circuit

Clair A. Davis, St. Petersburg, commissioned January 6, 1953 for term of four years.

Seventh Judicial Circuit

Murray Sams, DeLand, commissioned January 6, 1953 for term of four years. Retired and Resigned November 1, 1956 and William W. Judge, Daytona Beach, commissioned November 13, 1956 until first Tuesday after first Monday in January, 1957.

Eighth Judicial Circuit

T. E. Duncan, Ganesville, commissioned January 6, 1953 for term of four years.

Ninth Judicial Circuit

Murray W. Overstreet, Kissimmee, commissioned January 6, 1953 for term of four years.

Tenth Judicial Circuit

Gunter Stephenson, Winter Haven, commissioned January 6, 1953 for term of four years.

Eleventh Judicial Circuit

George A. Brautigam, Miami, commissioned January 6, 1953 for term of four years.

Twelfth Judicial Circuit

William M. Smiley, Bradenton, commissioned January 6, 1953 for term of four years.

Thirteenth Judicial Circuit

James M. McEwen, Tampa, commissioned January 6, 1953 for term of four years.

Fourteenth Judicial Circuit

J. Frank Adams, Blountstown, commissioned January 6, 1953 for term of four years.

Fifteenth Judicial Circuit

Phil O'Connell, West Palm Beach, commissioned January 6, 1953 for term of four years.

Sixteenth Judicial Circuit

J. Lancelot Lester, Key West, commissioned January 6, 1953 for term of four years.

ASSISTANT STATE ATTORNEYS

First Judicial Circuit

Charles A. Wade, Crestview, term expired July 7, 1955; Erwin Fleet, Fort Walton, confirmed by the Senate and commissioned July 7, 1955 until July 7, 1959.

Second Judicial Circuit

Harry Morrison, Tallahassee, term expired November 5, 1956; recommissioned November 5, 1956 until next Senate.

Third Judicial Circuit

O. O. Edwards, Cross City, term expired July 31, 1955; confirmed by the Senate and recommissioned July 31, 1955 until July 31, 1959.

Fourth Judicial Circuit

Nathan Schevitz, Jacksonville, commissioned June 12, 1953 until January 8, 1957.

Richard C. Gordie, Green Cove Springs, commissioned June 12, 1953 until January 8, 1957.

Thomas J. Shave, Fernandina, commissioned June 24, 1953 until January 8, 1957.

Fifth Judicial Circuit

Z. D. Giles, Leesburg, term expired July 31, 1955, resigned March 2, 1955.

John W. McCormick, Mount Dora, commissioned March 8, 1955 until next Senate, confirmed by the Senate and recommissioned July 31, 1955 until July 31, 1959.

Sixth Judicial Circuit

Sam Y. Allgood, Jr., New Port Richey, term expired July 31, 1955, recommissioned August 1, 1955 until the new Senate, confirmed by the Senate and recommissioned August 6, 1956. until July 31, 1959.

A. T. Cooper, Jr., Clearwater, commissioned June 12, 1953 until July 24, 1955, resigned January 17, 1955.

Robert R. Tench, Clearwater, commissioned January 25, 1955 until the next Senate, confirmed by the Senate and recommissioned June 1, 1955 until July 24, 1955, confirmed by the Senate and recommissioned July 24, 1955 until July 24, 1959.

Seventh Judicial Circuit

Julian C. Calhoun, Palatka, term expired July 31, 1955.

Frank G. Howatt, St. Augustine, confirmed by the Senate and commissioned July 31, 1955 until July 31, 1959.

Eighth Judicial Circuit

Joe Hill Williams, Starke, term expired July 31, 1955, confirmed by the Senate and recommissioned July 31, 1955 until July 31, 1959.

Ninth Judicial Circuit

Thad H. Carlton, Fort Pierce, term expired July 31, 1955.

Charles R. P. Brown, Fort Pierce, confirmed by the Senate and commissioned July 31, 1955 until July 31, 1959.

Hubert E. Griggs, Cocoa, commissioned for term ending July 31, 1955, suspended April 4, 1955.

Volie A. Williams, Jr., Sanford, commissioned December 1, 1955 until next Senate, confirmed by the Senate and recommissioned August 3, 1956 until July 31, 1959.

Tenth Judicial Circuit

L. Grady Burton, Wauchula, term expired July 31, 1955.

Joseph O. Macbeth, Sebring, confirmed by the Senate and commissioned July 31, 1955 until July 31, 1959.

Eleventh Judicial Circuit

Eugene A. Williams, Miami, commissioned June 12, 1953 until January 8, 1957, resigned July 31, 1955.

Hughlan Long, Miami, commissioned July 22, 1953 until next Senate, resigned January 15, 1955, recommissioned January 19,

1955 until next Senate, confirmed by the Senate and recommissioned June 17, 1955 until January 8, 1957, resigned March 21, 1956.

Adele Segall Faske, Miami, commissioned July 20, 1953 until next Senate, confirmed by the Senate and recommissioned June 30, 1955 until January 8, 1957.

Harry L. Durant, Miami, resigned January 15, 1955.

Joseph E. Price, Miami, resigned January 15, 1955.

William Meadows, Jr., commissioned January 21, 1955 until next Senate, confirmed by the Senate and recommissioned June 17, 1955 until January 8, 1957.

Paul A. Louis, Miami, commissioned January 20, 1955 until next Senate, confirmed by the Senate and recommissioned June 15, 1955 until January 8, 1957.

John S. Lloyd, Miami, commissioned June 29, 1955 until January 8, 1957, resigned March 15, 1956.

Thomas N. Balikes, Miami, commissioned August 3, 1955 until the next Senate, confirmed by the Senate and recommissioned September 6, 1956 until January 8, 1957.

Donald G. MacKenzie, Miami, commissioned July 29, 1955 until next Senate, confirmed by the Senate and recommissioned September 17, 1956 until January 8, 1957, resigned October 20, 1956.

Henry H. Arrington, Miami, commissioned October 7, 1955 until next Senate, suspended March 21, 1956.

Edward P. Swan, Miami, commissioned April 27, 1956 until next Senate, confirmed by the Senate and recommissioned September 10, 1956 until January 8, 1957.

Max B. Kogen, Miami Beach, commissioned April 27, 1956 until next Senate, confirmed by the Senate and recommissioned September 17, 1956 until January 8, 1957.

Anthony J. Hosemann, Jr., Miami, commissioned July 16, 1956 during suspension of Henry H. Arrington, confirmed by the Senate and recommissioned August 13, 1956 until January 8, 1957.

John W. Achor, Miami, commissioned November 7, 1956 until January 8, 1957.

Twelfth Judicial Circuit

E. M. Magaha, Fort Myers, term expired July 31, 1955.

Frank B. Watson, Jr., commissioned August 1, 1955 until next Senate, confirmed by the Senate and recommissioned August 6, 1956 until July 31, 1959.

Lynn N. Silvertooth, Sarasota, term expired July 31, 1955. Resigned June 9, 1955.

William H. Stockham, Sarasota, commissioned June 9, 1955 until July 31, 1955, confirmed by the Senate and recommissioned July 31, 1955 until July 31, 1959.

Thirteenth Judicial Circuit

J. Frank Umstot, Tampa, term expired July 31, 1955.

Ralph L. Rousseau, Jr., Tampa, commissioned August 1, 1955 until next Senate, confirmed by the Senate and recommissioned August 3, 1956 until July 31, 1959.

Fourteenth Judicial Circuit

Larry G. Smith, Panama City, term expired July 31, 1955, confirmed by the Senate and recommissioned July 31, 1955 until July 31, 1959.

Fifteenth Judicial Circuit

Frank S. Cannova, Hollywood, term expired July 31, 1955.

Quentin V. Long, Hallandale, confirmed by the Senate and commissioned July 31, 1955 until July 31, 1959.

Sixteenth Judicial Circuit—None.

OFFICIAL COURT REPORTERS

(Commissioned during Pleasure of the Governor)

First Judicial Circuit—Robert E. Sayner, Pensacola; Mrs. Weba Paul, DeFuniak Springs.

Second Judicial Circuit—Frances Thigpen, Tallahassee; Esther K. Brahaney, Tallahassee.

Third Judicial Circuit—Wm. McChesney, Madison; Mrs. Connie Luebke, Lake City.

Fourth Judicial Circuit—Sam Rosenfeld, Jacksonville, resigned January 30, 1956; Raleigh C. Dowling, Jr., Jacksonville; Cecil K. Noel, Jr., Jacksonville.

Fifth Judicial Circuit—Elva Crumpton, Ocala; Alan H. Hamlin, Tavares.

Sixth Judicial Circuit—Maude B. Clingan, St. Petersburg.

Seventh Judicial Circuit—Gail S. Lynch, DeLand; George B. Newton, St. Augustine.

Eighth Judicial Circuit—Evelyn Higgs, Gainesville.

Ninth Judicial Circuit—Jessie D. Kleinman, Titusville, retired Dec. 31, 1955; Gray Brewer, Titusville; Clifford M. Gaffney, Fort Pierce; Mrs. M. Bama Conner, Orlando; Maurice J. Gelder, Orlando.

Tenth Judicial Circuit—Marilyn Cleveland Langford, Lakeland; Holland A. Kelley, Bartow; Mrs. Rosie Sclafani, Lakeland.

Eleventh Judicial Circuit—Jack W. Mallicoat, Miami.

Twelfth Judicial Circuit—Barney Schultz, Fort Myers; Donald D. Bell, Bradenton.

Thirteenth Judicial Circuit—James G. Nesbit, Tampa.

Fourteenth Judicial Circuit—Zola B. Folkes, Panama City; Mrs. Nellie Heath, Marianna.

Fifteenth Judicial Circuit—J. W. Coleman, Ft. Lauderdale; C. E. Jones, West Palm Beach.

Sixteenth Judicial Circuit—Mrs. Louisa D. Parks, Key West.

COURT REPORTERS—CIVIL COURT OF RECORD DADE COUNTY

John F. Dwyer, Miami; Jessie Axton, Miami; Louise Pencke, Miami.

COURT REPORTER—CRIMINAL COURT OF RECORD BROWARD COUNTY

Marguerite Klingmeyer, Fort Lauderdale.

COURT REPORTER—CRIMINAL COURT OF RECORD HILLSBOROUGH COUNTY

Mrs. Virginia Toffaletti, Tampa.

COURT REPORTER, COURT OF RECORD ESCAMBIA COUNTY

Lucius B. Stearns, Pensacola.

JUDGES CIVIL COURT OF RECORD

Dade—David J. Heffernan, Miami, term expires January

15, 1958. Norman Hendry, Miami, term expires August 5, 1957. John C. Wynn, Miami, term expired July 11, 1955, and J. Tillman Pearson, Miami, confirmed by the Senate and commissioned July 11, 1955, until July 11, 1959. John R. Blanton, Miami, commissioned July 28, 1955, until July 28, 1959.

Duval—Burton Barrs, Jacksonville, term expires May 5, 1957.

JUDGE CIVIL AND CRIMINAL COURT OF RECORD PINELLAS COUNTY

Leon Whitehurst, Jr., Clearwater, commissioned December 20, 1954, until first Tuesday after first Monday in January 1957.

JUDGES COURT OF CRIMES

Broward—Thomas F. Tompkins, Jr., Ft. Lauderdale, commissioned July 1, 1955, until first Tuesday after first Monday in January 1957.

Dade—Ray H. Pearson, Miami, resigned January 9, 1956, and George E. Schulz, Miami Springs, commissioned November 1, 1956, until first Tuesday after first Monday in January 1957.

Dade—Eugene A. Williams, Miami, commissioned July 28, 1955, until first Tuesday after first Monday in January 1957.

JUDGES JUVENILE COURT

Broward—Dorr S. Davis, Ft. Lauderdale, term expires first Tuesday after first Monday in January 1957.

Dade—Walter H. Beckham, Miami, term expires July 3, 1957. W. R. Culbreath, Miami, commissioned June 29, 1955, until first Tuesday after first Monday in January 1957.

Duval—Marion W. Gooding, Jacksonville, term expired August 18, 1955, and recommissioned November 4, 1955, until August 18, 1959.

Hillsborough—O. D. Howell, Tampa, term expired July 31, 1955, recommissioned August 8, 1955, until July 31, 1959.

Monroe—Mrs. Eva Warner Gibson, Key West, term expires first Tuesday after first Monday in January 1957.

Orange—Mrs. Mattie H. Farmer, Orlando, term expires first Tuesday after first Monday in January 1957.

Pinellas—William G. Gardiner, St. Petersburg, term expired June 21, 1955, and Charles O. Parks, Jr., St. Petersburg, commissioned June 2, 1955, until June 21, 1959.

Polk—G. Bowden Hunt, Bartow, term expires October 1, 1958.

JUDGES CRIMINAL COURTS OF RECORD

Broward—W. T. Kennedy, Fort Lauderdale; term expires first Tuesday after first Monday in January 1957.

Dade—Ben C. Willard, Miami, term expires first Tuesday after first Monday in January, 1957.

Duval—Wm. T. Harvey, Jacksonville, term expires first Tuesday after first Monday in January 1957.

Hillsborough—L. A. Grayson, Tampa, term expires first Tuesday after first Monday in January 1957.

Monroe—Thos. S. Caro, Key West; term expires first Tuesday after first Monday in January 1957.

Orange—W. M. Murphy, Orlando, term expires first Tuesday after first Monday in January 1957.

Palm Beach—Edw. G. Newell, West Palm Beach, term expires first Tuesday after first Monday in January 1957. Hugh MacMillan, West Palm Beach, commissioned November 26, 1956, until December 31, 1958.

Polk—R. H. Amidon, Lakeland, term expires first Tuesday after first Monday in January 1957.

JUDGE ESCAMBIA COUNTY COURT OF RECORD

Pensacola—Kirke M. Beall, term expires first Tuesday after first Monday in January 1957. Ernest E. Mason, term expired first Tuesday after first Monday in January 1957.

JUDGES SMALL CLAIMS COURTS

Counties

Alachua—T. Allen Crouch, Gainesville, term expires first Tuesday after first Monday in January 1957.

Bay—D. C. Suggs, Panama City, term expires first Tuesday after first Monday in January 1957.

Brevard—Samuel A. Harper, Cocoa, term expires first Tuesday after first Monday in January 1957.

Broward—Charles F. Goggin, Ft. Lauderdale, term expires first Tuesday after first Monday in January 1959.

Clay—J. C. Sapp, Green Cove Springs, term expires first Tuesday after first Monday in January 1957.

Collier—Walter G. Sorokoty, Naples, commissioned January 4, 1955, until first Tuesday after first Monday in January 1959.

Columbia—Milo I. Thomas, Jr., Lake City, commissioned November 21, 1955, until first Tuesday after first Monday in January 1957.

Dade—Raymond G. Nathan, Miami, commissioned January 4, 1955, until first Tuesday after first Monday in January 1959. Sidney L. Segall, Miami, commissioned August 26, 1955, until first Tuesday after first Monday in January 1957.

Duval—J. Henry Taylor, Jacksonville, commissioned January 4, 1955, until first Tuesday after first Monday in January 1959.

Escambia—C. Hobart Villar, Pensacola, term expires first Tuesday after first Monday in January 1957, resigned November 15, 1956, and Wm. H. Anderson, Pensacola, commissioned November 21, 1956, until January 1, 1957.

Flagler—W. L. Wadsworth, Bunnell, term expires first Tuesday after first Monday in January 1957.

Gilchrist—Miller Lang, Trenton, term expired August 6, 1955, recommissioned August 10, 1955, until August 6, 1957.

Gulf—B. B. Conklin, Wewahitchka, commissioned June 30, 1955, until first Tuesday after first Monday in January 1959.

Hendry—Selden L. Stewart, Labelle, commissioned January 4, 1955, until first Tuesday after first Monday in January 1959.

Highlands—Ralph M. Clements, Sebring, term expires first Tuesday after first Monday in January 1957, resigned September 7, 1955, and David F. Lanier, Sebring, commissioned September 13, 1955, until first Tuesday after first Monday in January 1957.

Indian River—J. Pasco Woods, Vero Beach, term expires first Tuesday after first Monday in January 1957.

Jackson—W. A. Smith, Marianna, term expires January 1, 1957.

Jefferson—B. J. Hamrick, Monticello, term expired first Tuesday after first Monday in January 1955, recommissioned March 4, 1955, until first Tuesday after first Monday in January 1957.

Lake—C. Welborn Daniel, Leesburg, term expires first Tuesday after first Monday in January 1957, resigned October 1, 1956, and Robert E. Pierce, Leesburg, commissioned October 4, 1956, until first Tuesday after first Monday in January 1957.

Lee—Charles M. Roberts, Ft. Myers, term expires first Tuesday after first Monday in January 1957.

Leon—Harry H. Mitchell, Tallahassee, term expired October 8, 1955, recommissioned December 9, 1955, until October 8, 1957.

Levy—G. C. Perdue, Bronson, term expires August 6, 1957.

Madison—J. Pope Cheney, Madison, resigned June 1, 1955, and Mrs. Alice C. Williams, Madison, commissioned June 24, 1955, until first Tuesday after first Monday in January 1957.

Marion—E. G. Musleh, Ocala, term expired November 8, 1955, and A. G. Pattillo, Jr., Ocala, commissioned November 8, 1955, until November 8, 1957.

Martin—Theodore C. Houk, Stuart, commissioned January 4, 1955, until first Tuesday after first Monday in January 1959.

Monroe—Paul E. Esquinaldo, Key West, commissioned December 10, 1956, until first Tuesday after first Monday in January 1959.

Nassau—E. V. Garcia, Fernandina Beach, term expires first Tuesday after first Monday in January 1957.

Okaloosa—A. B. Robinson, Crestview, term expired first Tuesday after first Monday in January 1955, resigned October 14, 1955, and Harry Booth, Crestview, commissioned October 25, 1955, until first Tuesday after first Monday in January 1957.

Okeechobee—G. E. Bryant, Jr., Okeechobee, term expires first Tuesday after first Monday in January 1957.

Orange—Sylvan McElroy, Orlando, term expires first Tuesday after first Monday in January 1957.

Osceola—Edward Brinson, St. Cloud, commissioned January 4, 1955, until first Tuesday after first Monday in January 1957.

Palm Beach—F. A. Currie, West Palm Beach, term expires first Tuesday after first Monday in January 1957.

Pasco—T. H. Getzen, commissioned October 26, 1955, until first Tuesday after first Monday in January 1957.

Putnam—Edward L. Bush, Palatka, term expires August 1, 1955, recommissioned August 6, 1956, until August 1, 1957.

St. Johns—Robert A. Andreu, Jr., St. Augustine, term expires first Tuesday after first Monday in January 1957.

St. Lucie—Walter M. Rogers, Fort Pierce, commissioned January 4, 1955, until first Tuesday after first Monday in January 1959.

Sarasota—C. J. Wiersteiner, Sarasota, term expires first Tuesday after first Monday in January 1957.

Seminole—Frank Miller, Sanford, term expired August 20, 1955, recommissioned August 22, 1955, until August 20, 1957.

Sumter—Pat Kelley, Wildwood, term expires first Tuesday after first Monday in January 1957.

Taylor—J. F. McCall, Perry, term expires first Tuesday after first Monday in January 1957.

Volusia—James T. Nelson, Daytona Beach, term expires first Tuesday after first Monday in January 1957.

Wakulla—George L. Harper, Crawfordville, term expired first Tuesday after first Monday in January 1955, resigned April 9, 1956.

Walton—Emery Campbell, DeFuniak Springs, commissioned January 4, 1955, until first Tuesday after first Monday in January 1959.

CLERKS CRIMINAL COURTS OF RECORD

Broward—W. E. Bunch, Jr., Ft. Lauderdale, term expires first Tuesday after first Monday in January 1957.

Dade—W. Cecil Watson, Miami, resigned February 28, 1955 and J. F. McCracken, Miami, commissioned February 28, 1955 until first Tuesday after first Monday in January 1957.

Duval—Kathleen L. Hartley, Jacksonville, term expires first Tuesday after first Monday in January 1957.

Hillsborough—L. D. Simmons, Tampa, term expires first Tuesday after first Monday in January 1959.

Monroe—Harry Dongo, Key West, term expires first Tuesday after first Monday in January 1957.

Orange—Charles E. Limpus, Orlando, term expires first Tuesday after first Monday in January 1957.

Palm Beach—J. Louie Carter, West Palm Beach, term expires first Tuesday after first Monday in January 1959.

Polk—Robert J. Haslett, Bartow, term expires first Tuesday after first Monday in January, 1957.

Escambia—Clerk, Court of Record: George Trawick, Pensacola, term expires first Tuesday after the first Monday in January, 1957.

SOLICITORS CRIMINAL COURTS OF RECORD

Broward—Emerson Allsworth, Ft. Lauderdale, term expires first Tuesday after first Monday in January 1957.

Dade—John D. Marsh, Miami, resigned November 1, 1956, and A. C. Dressler, Miami, commissioned November 1, 1956, until first Tuesday after first Monday in January 1957.

Duval—Harry H. Martin, Jacksonville, term expires first Tuesday after first Monday in January 1957.

Hillsborough—Paul B. Johnson, Tampa, term expires first Tuesday after first Monday in January 1957.

Monroe—Allan B. Cleare, Jr., Key West, term expires first Tuesday after first Monday in January 1957.

Orange—Richard H. Cooper, Orlando, term expires first Tuesday after first Monday in January 1957.

Palm Beach—T. Harold Williams, West Palm Beach, resigned November 14, 1955, and Charles A. Nugent, Jr., West Palm Beach, commissioned November 21, 1955, until first Tuesday after first Monday in January 1957.

Polk—Clifton M. Kelly, Lakeland, term expires first Tuesday after first Monday in January 1957.

Solicitor Court of Record Escambia County—John L. Reese, Pensacola, term expired August 18, 1955, confirmed by the Senate and recommissioned for term ending August 18, 1959.

PROSECUTING ATTORNEYS

Counties

Alachua—Osee R. Fagan, Gainesville, term expires first Tuesday after first Monday in January 1957.

Charlotte—Edward L. Gerson, Punta Gorda, term expires first Tuesday after first Monday in January 1957.

DeSoto—William W. Dishong, Arcadia, term expires first Tuesday after first Monday in January 1957.

Gadsden—William D. Doss, Quincy, term expires first Tuesday after first Monday in January 1957.

Hardee—Latimer C. Farr, Wauchula, term expires January 2, 1957.

Indian River—D. C. Smith, Vero Beach, term expires January 8, 1957.

Jefferson—Henry C. Hamilton, Monticello, term expires first Tuesday after first Monday in January 1957.

Lee—Frank Pavese, Ft. Myers, term expires first Tuesday after first Monday in January 1957.

Leon—Clinton N. Ashmore, Jr., Tallahassee, term expires first Tuesday after first Monday in January 1957.

Levy—J. Frank West, Bronson, commissioned January 4, 1955, until first Tuesday after first Monday in January 1957.

Madison—Ernest M. Page, Jr., Madison, term expires first Tuesday after first Monday in January 1957.

Manatee—Warren M. Goodrich, Bradenton, term expires first Tuesday after first Monday in January 1957.

Martin—T. T. Oughterson, Stuart, term expires first Tuesday after first Monday in January 1957.

Okeechobee—G. C. Durrance, Okeechobee, term expires first Tuesday after first Monday in January 1957.

Osceola—Philip R. Kelley, Kissimmee, commissioned January 4, 1955, until first Tuesday after first Monday in January 1957.

Pasco—Gene H. Auvil, Dade City, term expires first Tuesday after first Monday in January 1957.

Pinellas—Emerson L. Parker, Clearwater, term expires first Tuesday after first Monday in January 1957.

St. Lucie—B. S. Bittan, Jr., Fort Pierce, term expires first Tuesday after first Monday in January 1957.

Sarasota—Lamar B. Dozier, Sarasota, term expires first Tuesday after first Monday in January 1957.

Seminole—Karlyle Housholder, Sanford, term expires first Tuesday after first Monday in January 1957.

Sumter—James W. West, Bushnell, term expires first Tuesday after first Monday in January 1957.

COUNTY ATTORNEYS

Counties

Charlotte—Earl D. Farr, Punta Gorda, term expires first Tuesday after first Monday in January 1957.

Columbia—W. Joe Ferguson, Lake City, term expires first Tuesday after first Monday in January 1959.

Hardee—John Savage, Wauchula, Atty. Bd. Public Instruction, resigned March 12, 1956, and John J. Nedza, Wauchula, commissioned March 3, 1956, until first Tuesday after first Monday in January 1957. Hoyt Carlton, Wauchula, Atty. Bd. County Commissioners, term expires first Tuesday after first Monday in January 1957.

Hendry—Harry P. Johnson, Clewiston, term expires first Tuesday after first Monday in January 1959.

Jackson—Clyde Mayhall, Marianna, term expires first Tuesday after first Monday in January 1957.

Okaloosa—Clyde Campbell, Crestview, term expires first Tuesday after first Monday in January 1957.

Santa Rosa—W. D. (Bill) Robertson, Milton, commissioned May 16, 1955, until first Tuesday after first Monday in January 1957.

STATE SENATORAL DISTRICTS

Redistricted 1945

Federal Census 1950

Districts	*Population*
First—Okaloosa and Santa Rosa Counties	46,087
Second—Escambia County	112,706
Third—Holmes and Walton Counties	28,713
Fourth—Jackson County	34,645
Fifth—Franklin, Liberty, and Wakulla Counties	14,254
Sixth—Gadsden County	36,457
Seventh—Polk County	123,997
Eighth—Leon County	51,590
Ninth—Citrus and Hernando Counties	12,804
Tenth—Madison and Taylor Counties	24,613
Eleventh—Pinellas County	159,249
Twelfth—Indian River, Martin, and St. Lucie Counties	39,859
Thirteenth—Dade County	495,084
Fourteenth—Columbia County	18,216
Fifteenth—Bradford and Union Counties	20,363
Sixteenth—Nassau County	12,811
Seventeenth—Hamilton, Lafayette, and Suwannee Counties	29,407
Eighteenth—Duval County	304,029
Nineteenth—Orange County	114,950
Twentieth—Marion County	38,187
Twenty-first—Dixie, Gilchrist, and Levy Counties	18,064
Twenty-second—Jefferson County	10,413

Twenty-third—Lake County	36,340
Twenty-fourth—Collier, Hendry, Lee, and Monroe Counties	65,900
Twenty-fifth—Bay, Gulf, Calhoun, and Washington Counties	69,959
Twenty-sixth—Putnam County	23,615
Twenty-seventh—DeSoto, Glades, Hardee, and Highlands Counties	35,150
Twenty-eighth—Volusia County	74,229
Twenty-ninth—Baker and Clay Counties	20,636
Thirtieth—Broward County	83,933
Thirty-first—Flagler and St. Johns Counties	28,365
Thirty-second—Alachua County	57,026
Thirty-third—Okeechobee and Osceola Counties	14,860
Thirty-fourth—Hillsborough County	249,894
Thirty-fifth—Palm Beach County	114,688
Thirty-sixth—Charlotte, Manatee, and Sarasota Counties	67,817
Thirty-seventh—Brevard and Seminole Counties	50,536
Thirty-eighth—Pasco and Sumter Counties	31,859
Total	2,771,305

STATE SENATORS—1955

	District	Name and Address
*	1	Woodrow M. Melvin, Milton
**	2	Philip D. Beall, Florida National Bank Building, Pensacola
*	3	H. B. Douglas, Bonifay
**	4	John Rawls, Citizens State Bank Building Marianna
*	5	C. H. Bourke Floyd, Apalachicola
**	6	Dewey M. Johnson, Quincy
*	7	Harry E. King, Beymer Building, Winter Haven
**	8	Wilson Carraway, Tallahassee State Bank & Trust Co., Tallahassee
*	9	James E. (Nick) Connor, Inverness
**	10	W. T. Davis, Madison
*	11	J. Frank Houghton, 401 Florida Theatre Building, St. Petersburg
**	12	Merrill P. Barber, Indian River Citrus Bank, Vero Beach
*	13	R. B. "Bunn" Gautier, 1539 duPont Building, Miami
**	14	J. O. (Jack) Phillips, Box 948, Lake City—(deceased)—W. E. Bishop, P. O. Box 367, Lake City, elected special election May 29, 1956
*	15	Charley E. Johns, Starke
**	16	Harry O. Stratton, Route 1, Callahan
*	17	J. Graham Black, Jasper
**	18	Fletcher Morgan, 45 West Bay Street, Jacksonville
*	19	J. B. Rodgers, Jr., 227 North Main Street, Orlando
**	20	L. K. Edwards, Jr., Irvine
*	21	W. Randolph Hodges, Cedar Key
**	22	S. D. Clarke, Monticello
*	23	J. Ed. Baker, Umatilla
**	24	William R. Neblett, 415 Francis Street, Key West
*	25	George G. Tapper, Port St. Joe
**	26	B. C. Pearce, Palatka
*	27	Doyle E. Carlton, Jr., Wauchula
**	28	E. William Gautier, 1200 Magnolia Street, New Smyrna Beach
*	29	Edwin G. Fraser, Macclenny
**	30	Ted Cabot, 309 First Federal Building, Ft. Lauderdale
*	31	Verle A. Pope, P. O. Box 519, St. Augustine
**	32	W. A. Shands, 207 N. E. 9th Avenue, Gainesville
*	33	Irlo Bronson, Kissimmee
**	34	Paul Kickliter, 501½ Franklin Street, Tampa
*	35	Russell O. Morrow, 910 Comeau Building, West Palm Beach —resigned—Fred O. Dickinson, Jr., 3020 Vincent Rd., West Palm Beach, elected special election, May 29, 1956
**	36	Joe Bill Rood, 2322 7th Avenue, West Bradenton
*	37	Douglas Stenstrom, Sanford
**	38	J. C. Getzen, Jr., Bushnell

---

* Holdovers

** Elected 1954

MEMBERS HOUSE OF REPRESENTATIVES—1955

County		*Name and Address*
Alachua	Group 1	Ralph D. Turlington, 223 West University Avenue, Gainesville
	Group 2	J. Emory (Red) Cross, P. O. Box 411, Gainesville
Baker		John J. Crews, Jr., P. O. Box 264, Macclenny
Bay	Group 1	Frank M. Allen, 342 South Palo Alto, Panama City
	Group 2	J. C. Bodiford, P. O. Box 1022, Panama City
Bradford		Doyle E. Conner, Starke
Brevard	Group 1	A. Max Brewer, Titusville
	Group 2	O. L. Burton, Eau Gallie
Broward	Group 1	Andrew J. Musselman, Jr., 412 N.E. 18th Avenue, Pompano Beach
	Group 2	Thomas E. (Ted) David, 2206 Funston St., Hollywood
Calhoun		Marion B. Knight, Blountstown
Charlotte		John M. Hathaway, Box 638, Punta Gorda
Citrus		Harry H. Gleaton, Inverness
Clay		S. D. (Sam) Saunders, Middleburg
Collier		David C. Jones, Jr., 796, Naples
Columbia		W. E. Bishop, Lake City (resigned). B. D. Williams, 1160 East Dade Street, Lake City, elected special election May 29, 1956
Dade	Group 1	George S. Okell, 902 Biscayne Building, Miami
	Group 2	John B. Orr, Jr., 3538 Crystal Court, Coconut Grove
	Group 3	W. C. (Cliff) Herrell, 173 Navarre Drive, Miami Springs
DeSoto		S. C. Smith, Arcadia
Dixie		Hal Chaires, Oldtown
Duval	Group 1	Lacy Mahon, Jr., 702 Graham Building, Jacksonville
	Group 2	Harry W. Westberry, 152 Tallulah Avenue, Jacksonville
	Group 3	William H. (Bill) Maness, 704 Florida Theatre Building, Jacksonville
Escambia	Group 1	J. B. Hopkins, Kennedy Building Pensacola
	Group 2	Webb C. Jernigan, P. O. Box 584, Pensacola
Flagler		H. T. Cook, Bunnell
Franklin		Mrs. Bryant Patton, Apalachicola
Gadsden	Group 1	W. M. Inman, Quincy
	Group 2	C. Fred Arrington, Havana

MEMBERS HOUSE OF REPRESENTATIVES—1955

County		*Name and Address*
Gilchrist		Howell Lancaster, Trenton
Glades		J. H. Peeples, Jr., Venus
Gulf		Cecil G. Costin, Jr., Port St. Joe
Hamilton		J. W. McAlpin, White Springs
Hardee		G. W. (Dick) Williams, Wauchula
Hendry		Elbert L. Stewart, Clewiston
Hernando		Jacob W. Varn, Brooksville
Highlands		Howard Livingston, Box 246, Sebring
Hillsborough	Group 1	James S. Moody, Plant City
	Group 2	Tom Johnson, 416 Tampa Street, Tampa
	Group 3	Sam M. Gibbons, 918 First National Bank Building, Tampa
Holmes		Harvie J. Belser, Bonifay
Indian River		Sherman N. Smith, Jr., 1601 20th Street, Vero Beach
Jackson	Group 1	Hugh Dukes, Cottondale
	Group 2	John S. Shipp, Jr., 525 North Russ Street, Marianna
Jefferson		Prentice P. Pruitt, Monticello
Lafayette		Homer T. Putnal, Mayo
Lake	Group 1	J. A. (Tar) Boyd, Leesburg
	Group 2	Carl E. Duncan, Tavares
Lee	Group 1	W. H. Carmine, Jr., P. O. Box 228, Fort Myers
	Group 2	Walter O. Sheppard, 1927 Cordova Avenue, Fort Myers
Leon	Group 1	Mallory E. Horne, P. O. Box 725, Tallahassee
	Group 2	Kenneth Ballinger, Center Building, Tallahassee
Levy		Frank Marshburn, Box 69, Bronson
Liberty		J. S. (Red) Alexander, Bristol
Madison		E. B. (Shorty) Jones, Greenville
Manatee	Group 1	William C. Grimes, Palmetto
	Group 2	J. E. Pratt, 717 21st Street, W. Bradenton
Marion	Group 1	C. Farris Bryant, P. O. Box 563, Ocala
	Group 2	William V. Chappell, Jr., 4 South Magnolia Street, Ocala
Martin		Marvin H. Rowell, Stuart
Monroe		Bernie C. Papy, Key West
Nassau		James P. Page, Jr., Fernandina Beach
Okaloosa		Charles D. Stewart, P. O. Box 643, Ft. Walton Beach
Okeechobee		Nathan Zelmenovitz, Okeechobee

MEMBERS HOUSE OF REPRESENTATIVES—1955

County		*Name and Address*
Orange	Group 1	Henry W. Land, Apopka
	Group 2	William C. Coleman, Jr., 1500 Woodland, Orlando
Osceola		J. J. Griffin, Jr., 435 Florida Avenue, St. Cloud
Palm Beach	Group 1	Fred O. Dickinson, Jr., 321 Palmetto Road, West Palm Beach (resigned). Ralph J. Blank, Jr., 321 Pan-American Building, West Palm Beach, elected special election May 29, 1956
	Group 2	Emmett S. Roberts, P. O. Box 488 Belle Glade
Pasco		J. R. A. Williams, P. O. Box 911, Dade City
Pinellas	Group 1	Fred C. Petersen, 201 4th Avenue, S., St. Petersburg
	Group 2	Charles R. Johnson, Jr., 1450 Coral Way, S., St. Petersburg
	Group 3	B. E. Shaffer, Route 2, Box 568, Clearwater
Polk	Group 1	Roy Surles, P. O. Box 1375, Lakeland
	Group 2	Boone D. Tillett, Jr., Lake Wales
	Group 3	Perry E. Murray, Frostproof (deceased). Ben Hill Griffin, Jr., Box 368, Frostproof elected special election May 29, 1956.
Putnam		James N. (Gator) Beck, Palatka
St. Johns	Group 1	F. Charles Usina, P. O. Box 177, St. Augustine
	Group 2	(Sonny) Nathan I. Weinstein, 161½ St. George Street, St. Augustine
St. Lucie		Lawrence L. King, 28 Florida Bank Bldg., Ft. Pierce
Santa Rosa		John S. Pittman, Box 206, Jay
Sarasota	Group 1	George E. Youngberg, Sr., Castle Road, Venice
	Group 2	Henry S. Bartholomew, P. O. Box 648, Sarasota
Seminole	Group 1	Mack N. Cleveland, Jr., Atlantic National Bank Building, Sanford
	Group 2	Volie A. Williams, Jr., Sanford (resigned). Gordon V. Frederick, 204 N. Park, Sanford elected special election May 29, 1956
Sumter		Evan A. (Billy) Merritt, Jr., P. O. Box 41, Sumterville
Suwannee		Houston W. Roberts, Live Oak

MEMBERS HOUSE OF REPRESENTATIVES—1955

County		*Name and Address*
Taylor		G. Fred Andrews, Lake Butler
Union		O. W. Jones, Perry
Volusia	Group 1	Thomas T. Cobb, 219 Magnolia Avenue, Daytona Beach
	Group 2	James H. Sweeny, Jr., 302 South Spring Garden Avenue, DeLand
Wakulla		Z. Wallenstein Revelle, Panacea
Walton		Thos. D. (Tom) Beasley, DeFuniak Springs
Washington		Jeff Webb, P. O. Box 66, Chipley (resigned). Sam Mitchell, Vernon, elected special election May 29, 1956

COUNTIES OF THE STATE OF FLORIDA

Showing number of Representatives from each county and population of each county according to the 1950 Federal Census. Total for State 2,771,305. Reapportioned Chapter 31378, Acts of 1955.

County	County Seat	Number of Representatives	Population
Alachua	Gainesville	2	57,026
Baker	Macclenny	1	6,313
Bay	Panama City	2	42,689
Bradford	Starke	1	11,457
Brevard	Titusville	1	23,653
Broward	Fort Lauderdale	2	83,933
Calhoun	Blountstown	1	7,922
Charlotte	Punta Gorda	1	4,286
Citrus	Inverness	1	6,111
Clay	Green Cove Springs	1	14,323
Collier	Everglades	1	6,488
Columbia	Lake City	1	18,216
Dade	Miami	3	495,084
De Soto	Arcadia	1	9,242
Dixie	Cross City	1	3,928
Duval	Jacksonville	3	304,029
Escambia	Pensacola	2	112,706
Flagler	Bunnell	1	3,367
Franklin	Apalachicola	1	5,814
Gadsden	Quincy	2	36,457
Gilchrist	Trenton	1	3,499
Glades	Moore Haven	1	2,199
Gulf	Wewahitchka	1	7,460
Hamilton	Jasper	1	8,981
Hardee	Wauchula	1	10,073
Hendry	LaBelle	1	6,051
Hernando	Brooksville	1	6,693
Highlands	Sebring	1	13,636
Hillsborough	Tampa	3	249,894
Holmes	Bonifay	1	13,988
Indian River	Vero Beach	1	11,872
Jackson	Marianna	2	34,645
Jefferson	Monticello	1	10,413
Lafayette	Mayo	1	3,440
Lake	Tavares	2	36,340
Lee	Fort Myers	1	23,404
Leon	Tallahassee	2	51,590

COUNTIES OF THE STATE OF FLORIDA—(Cont'd)

County	County Seat	Number of Representatives	Population
Levy	Bronson	1	10,637
Liberty	Bristol	1	3,182
Madison	Madison	1	14,197
Manatee	Bradenton	2	34,704
Marion	Ocala	2	38,187
Martin	Stuart	1	7,807
Monroe	Key West	2	29,957
Nassau	Fernandina	1	12,811
Okaloosa	Crestview	2	27,533
Okeechobee	Okeechobee	1	3,454
Orange	Orlando	2	114,950
Osceola	Kissimmee	1	11,406
Palm Beach	West Palm Beach	2	114,688
Pasco	Dade City	1	20,529
Pinellas	Clearwater	3	159,249
Polk	Bartow	3	123,997
Putnam	Palatka	1	23,615
St. Johns	St. Augustine	2	24,998
St. Lucie	Fort Pierce	1	20,180
Santa Rosa	Milton	1	18,554
Sarasota	Sarasota	2	28,827
Seminole	Sanford	2	26,883
Sumter	Bushnell	1	11,330
Suwannee	Live Oak	1	16,986
Taylor	Perry	1	10,416
Union	Lake Butler	1	8,906
Volusia	Deland	2	74,229
Wakulla	Crawfordville	1	5,258
Walton	DeFuniak Springs	1	14,725
Washington	Chipley	1	11,888
Totals		95	2,771,305

STATE EX-OFFICIO BOARDS AND COMMISSIONS

1955-1957

BOARD OF ADMINISTRATION

LeRoy Collins, Governor
Ray E. Green, Comptroller
J. Edwin Larson, State Treasurer

AGRICULTURAL MARKETING BOARD

LeRoy Collins, Governor
Nathan Mayo, Commissioner of Agriculture
Neil M. Rhodes, State Marketing Commissioner

BUDGET COMMISSION

LeRoy Collins, Governor
R. A. Gray, Secretary of State
Richard W. Ervin, Attorney General
J. Ed Larson, Treasurer
Ray E. Green, Comptroller
Thomas D. Bailey, Superintendent of Public Instruction
Nathan Mayo, Commissioner of Agriculture

STATE CANVASSING BOARD

R. A. Gray, Secretary of State
Richard W. Ervin, Attorney General
Ray E. Green, Comptroller

BOARD OF COMMISSIONERS OF STATE INSTITUTIONS

LeRoy Collins, Governor
R. A. Gray, Secretary of State
Richard W. Ervin, Attorney General
Ray E. Green, Comptroller
J. Edwin Larson, State Treasurer
Thomas D. Bailey, Superintendent of Public Instruction
Nathan Mayo, Commissioner of Agriculture

CONSERVATION BOARD

LeRoy Collins, Governor
R. A. Gray, Secretary of State
Richard W. Ervin, Attorney General
Ray E. Green, Comptroller
J. Edwin Larson, State Treasurer

Thomas D. Bailey, Superintendent of Public Instruction
Nathan Mayo, Commissioner of Agriculture

DRAINAGE COMMISSIONERS

LeRoy Collins, Governor
Richard W. Ervin, Attorney General
Ray E. Green, Comptroller
J. Edwin Larson, State Treasurer
Nathan Mayo, Commissioner of Agriculture

BOARD OF EDUCATION

LeRoy Collins, Governor
R. A. Gray, Secretary of State
Richard W. Ervin, Attorney General
J. Edwin Larson, State Treasurer
Thomas D. Bailey, Superintendent of Public Instruction

GOVERNOR'S CABINET

LeRoy Collins, Governor
R. A. Gray, Secretary of State
Richard W. Ervin, Attorney General
Ray E. Green, Comptroller
J. Edwin Larson, State Treasurer
Thomas D. Bailey, Superintendent of Public Instruction
Nathan Mayo, Commissioner of Agriculture

HOUSING BOARD

LeRoy Collins, Governor
Ray E. Green, Comptroller
J. Edwin Larson, State Treasurer
Richard W. Ervin, Attorney General
Nathan Mayo, Commissioner of Agriculture

BOARD OF TRUSTEES OF INTERNAL IMPROVEMENT FUND

LeRoy Collins, Governor
Richard W. Ervin, Attorney General
Ray E. Green, Comptroller
J. Edwin Larson, State Treasurer
Nathan Mayo, Commissioner of Agriculture

BOARD FIXING VALUES OF INVESTMENT SECURITIES AND TRUST COMPANIES

Richard W. Ervin, Attorney General

Ray E. Green, Comptroller
J. Edwin Larson, State Treasurer

LABOR BUSINESS AGENTS LICENSING BOARD

LeRoy Collins, Governor
R. A. Gray, Secretary of State
Thomas D. Bailey, Superintendent of Public Instruction

PERSONNEL BOARD FOR MERIT SYSTEM

LeRoy Collins, Governor
R. A. Gray, Secretary of State
Ray E. Green, Comptroller
Richard W. Ervin, Attorney General
Nathan Mayo, Commissioner of Agriculture
Thomas D. Bailey, Superintendent of Public Instruction
J. Edwin Larson, State Treasurer

BOARD OF PARDONS

LeRoy Collins, Governor
R. A. Gray, Secretary of State
Richard W. Ervin, Attorney General
Ray E. Green, Comptroller
Nathan Mayo, Commissioner of Agriculture

BOARD OF PENSIONS (CONFEDERATE)

LeRoy Collins, Governor
Ray E. Green, Comptroller
J. Edwin Larson, State Treasurer

DEPARTMENT OF PUBLIC SAFETY

LeRoy Collins, Governor
R. A. Gray, Secretary of State
Richard W. Ervin, Attorney General
Ray E. Green, Comptroller
J. Edwin Larson, State Treasurer
Thomas D. Bailey, Superintendent of Public Instruction
Nathan Mayo, Commissioner of Agriculture

STATE PLANT BOARD

S. Kendrick Guernsey, Jacksonville
J. Lee Ballard, St. Petersburg
Fred H. Kent, Jacksonville
James J. Love, Quincy
Hollis Rinehart, Miami

Ralph L. Miller, Plymouth
James D. Camp, Sr., Ft. Lauderdale

PURCHASING COUNCIL

LeRoy Collins, Governor
R. A. Gray, Secretary of State
Richard W. Ervin, Attorney General
Ray E. Green, Comptroller
J. Edwin Larson, Treasurer
Thomas D. Bailey, Superintendent of Public Instruction
Nathan Mayo, Commissioner of Agriculture
Wilbur E. Jones, Chairman Road Board
James T. Vocelle, Chairman State Industrial Commission
A. D. Aldrich, Director of Game and Fresh Water Fish Commission
W. T. Edwards, Chairman of the State Tuberculosis Board
C. H. Coulter, State Forester
J. Broward Culpepper, Executive Director of the State Board of Control

SECURITIES COMMISSION

Ray E. Green, Comptroller
J. Edwin Larson, Treasurer
Richard W. Ervin, Attorney General

BOARD FOR SUPERVISION AND REGULATION OF FORM OF BOND OF SURETY COMPANIES

LeRoy Collins, Governor
Richard W. Ervin, Attorney General
Ray E. Green, Comptroller
J. Edwin Larson, State Treasurer

DIRECT TAX COMMISSION

LeRoy Collins, Governor
J. Edwin Larson, Treasurer
Ray E. Green, Comptroller

BOARD OF VOCATIONAL EDUCATION

LeRoy Collins, Governor
R. A. Gray, Secretary of State
Richard W. Ervin, Attorney General
J. Edwin Larson, State Treasurer
Thomas D. Bailey, Superintendent of Public Instruction

OFFICERS, DIRECTORS, SUPERVISORS, COMMISSIONERS, INSPECTORS, BOARDS AND COMMISSIONS

STATE BOARD OF ACCOUNTANCY

P. W. Fisher, Jacksonville, term expired August 26, 1955 and R. Warner Ring, Miami, commissioned September 27, 1955 until August 26, 1959.

Charles C. Cooley, Jr., Orlando, term expired August 24, 1956 and James D. A. Holley, Tallahassee, commissioned August 27, 1956 until August 24, 1960.

Harry M. Turnburke, Clearwater, term expires August 17, 1957.

Robert M. Morgan, Miami, term expires August 19, 1957.

George W. Dandelake, Jacksonville, term expires August 25, 1958.

ADVISORY COUNCIL FOR THE REHABILITATION OF ALCOHOLICS

Hugh Lalor, Opa Locka, term expires November 23, 1957.

Thomas A. Sharpe, Jacksonville, term expired November 23, 1956, recommissioned January 7, 1957 until November 23, 1960.

M. R. Clements, Tallahassee, term expires November 20, 1957.

T. F. Little, Daytona Beach, term expired November 24, 1955 and Melvin J. Arnold, Winter Haven, commissioned December 27, 1956 until November 24, 1959.

Dr. Fred B. McMullen, Clearwater, term expires November 23, 1958.

STATE BOARD OF ARCHITECTURE

Mellen C. Greeley, Jacksonville, term expired July 1, 1955 and Morton T. Ironmonger, Ft. Lauderdale, commissioned August 10, 1955 until July 1, 1959.

Archie G. Parish, St. Petersburg, term expired July 1, 1955 and recommissioned August 11, 1955 until July 1, 1959.

Russell T. Pancoast, Miami Beach, term expired July 1, 1955 and recommissioned August 10, 1955 until July 1, 1959.

S. Ralph Fetner, Jacksonville, term expires July 1, 1957.

Richard Boone Rogers, Orlando, term expires July 1, 1957.

STATE AUDITOR

Bryan Willis, Tallahassee, recommissioned August 3, 1955 until the next Senate, confirmed by the Senate and recommissioned August 2, 1956 until August 3, 1959.

FLORIDA AVOCADO AND LIME COMMISSION

Avocado and Lime District One—

Harold E. Kendall, Goulds, commissioned June 27, 1955 for 2 years.

J. Richard Brooks, Homestead, commissioned June 27, 1955 for 2 years.

Henry R. Pridgeon, Homestead, commissioned June 23, 1955 for 2 years.

Luther Chandler, Goulds, commissioned June 23, 1955 for 2 years.

David J. Light, Perrine, commissioned July 7, 1955 for 2 years.

Avocado and Lime District Two—

Robert Cooper, Florence Villa, commissioned June 27, 1955 for 2 years, resigned March 6, 1956 and John C. Hughey, Lutz, commissioned March 12, 1956 until June 27, 1957.

Ivey E. Futch, Lake Placid, commissioned June 27, 1955 for 2 years.

G. F. Ward, Avon Park, commissioned June 24, 1955 for 2 years.

L. C. Stewart, Winter Haven, commissioned July 5, 1955 for 2 years.

BARBERS' SANITARY COMMISSION

Joe L. Smith, Miami, removed March 10, 1955 and G. H. Ashmore, Miami, commissioned March 15, 1955, during removal of Joe L. Smith. G. H. Ashmore recommissioned September 13, 1955 until June 18, 1959.

A. L. Dickinson, Orlando, resigned March 10, 1955 and Jack E. Carter, Orlando, commissioned March 15, 1955 until June 18, 1955, recommissioned July 25, 1955 until June 18, 1959.

C. R. Rankin, resigned March 16, 1955 and S. J. McMillan, Quincy, commissioned March 16, 1955 until July 23, 1955; recommissioned September 2, 1955 until July 23, 1959.

STATE BOARD OF EXAMINERS IN THE BASIC SCIENCES

Mary Noka Hood, Tallahassee, term expired September 12, 1955, recommissioned September 30, 1955 until September 12, 1959.

M. W. Emmel, Gainesville, term expires September 9, 1957.

Robert S. Bly, Lakeland, term expired September 10, 1955, recommissioned September 19, 1955 until September 10, 1959.

E. Morton Miller, Carol Gabes, commissioned September 28, 1956 until September 9, 1958.

Paul A. Vestal, Winter Park, commissioned September 27, 1956 until September 25, 1958.

STATE BOARD OF BEAUTY CULTURE

First District

Audrea Walker, West Palm Beach, term expired Senate of 1955, and resigned April 1, 1955; Gladys Moore, Miami, confirmed by the Senate and recommissioned May 26, 1955, until June 27, 1957.

Second District

Hazel D. Mason, Ormond Beach, term expired June 27, 1955 and Hattie M. Thompson, Eustis, commissioned June 27, 1955 until June 27, 1958.

Third District

Sue McCreary, Tallahassee, term expired June 27, 1956; Mrs. Myrtle M. Morris, Panama City, commissioned July 10, 1956 until the next Senate, confirmed by the Senate and recommissioned August 13, 1956 until June 27, 1959.

DIRECTOR OF THE STATE BEVERAGE DEPARTMENT

J. D. Williamson, Tallahassee, commissioned January 4, 1955 until first Tuesday after first Monday in January, 1957.

FLORIDA COUNCIL FOR THE BLIND

W. Keith Phillips, Miami, term expired November 18, 1955 and Julius L. Gresham, Daytona Beach, commissioned December 19, 1955 until November 18, 1959.

E. B. Brant, St. Petersburg, term expired November 18, 1955 and recommissioned December 7, 1955 until November 18, 1959.

Dudley B. Rawls, Ft. Lauderdale, term expires November 21, 1957.

Norman S. Stone, Tallahassee, commissioned January 3, 1955 until November 21, 1957.

William Catlin, Jacksonville, commissioned April 14, 1955 until April 14, 1959.

STATE BUDGET DIRECTOR

Harry G. Smith, commissioned Feb. 27, 1953 during the pleasure of the Governor.

GOVERNING BOARD OF THE CENTRAL AND SOUTHERN FLORIDA FLOOD CONTROL DISTRICT

F. Elgin Bayless, Sebring, resigned April 15, 1955 and W. B. "Dick" Makinson, Jr., Kissimmee, confirmed by the Senate and Commissioned June 13, 1955 until July 12, 1955, confirmed by the Senate and recommissioned for a term ending July 12, 1958, resigned March 6, 1956 and Clarence L. Thacker, Kissimmee, commissioned March 15, 1956 until the next Senate, confirmed by the Senate and recommissioned August 13, 1956 until July 12, 1958.

John E. Price, Kissimmee, term expired Senate 1955, and Brian K. McCarty, Fort Pierce, confirmed by the Senate and commissioned June 7, 1955 until July 12, 1956, confirmed by the Senate and recommissioned for a term ending July 12, 1959.

L. L. Chandler, Sr., Goulds, resigned April 15, 1955 and J. Abney Cox, Princeton, confirmed by the Senate and commissioned June 1, 1955 until July 12, 1957.

Gene Moore, West Palm Beach, term expired Senate 1955, and W. H. Hitt, West Palm Beach, confirmed by the Senate and commissioned June 3, 1955 until July 12, 1957.

W. B. Barron, LaBelle, term expired Senate 1955 and David G. Click, Clewiston, confirmed by the Senate and commissioned June 8, 1955 until July 11, 1955, confirmed by the Senate and recommissioned for a term ending July 11, 1958.

STATE CHEMIST

J. J. Taylor, Tallahassee, term expires August 4, 1957.

ASSISTANT STATE CHEMIST

Nalls Berryman, Tallahassee, term expired September 7, 1955, recommissioned October 14, 1955 until September 7, 1959.

FLORIDA CHILDREN'S COMMISSION

Mrs. H. J. McRoberts, Pensacola, term expired Sept. 9, 1955, recommissioned Oct. 5, 1955 until September 9, 1959.

Arthur G. Dozier, Marianna, term expired September 8, 1955, recommissioned September 28, 1955 until September 8, 1959.

Margaret C. Bristol, Tallahassee, term expired September 15, 1955, recommissioned October 7, 1955 until September 15, 1959.

Jere L. Stambaugh, Sr., Auburndale, term expired September 14, 1955, recommissioned December 16, 1955 until November 14, 1959.

Paul Leo Manning, St. Petersburg, term expired September 21, 1955, and Jay C. Pridham, Palm Beach, commissioned February 20, 1956 until September 21, 1959.

Ralph D. Newman, Tallahassee, term expires October 28, 1958.

Phil Opper, Orlando, term expires October 13, 1957.

Earl W. Simmons, Plant City, term expires September 11, 1957.

Mrs. T. A. Snow, Gainesville, term expires September 25, 1958.

J. Clifford MacDonald resigned April 24, 1956 and DeForest Lavoy, Tampa, commisisoned June 18, 1956 until September 25, 1958.

Mrs. Sydney Weintraub, Miami Beach, term expires September 17, 1957.

James W. Middleton, Valparaiso, term expires September 16, 1957.

Mrs. Hamilton Hunt, Tampa, term expires September 19, 1958.

Mrs. Carl Swisher, Jacksonville, term expires October 6, 1957.

Mrs. Ellen Whiteside, Coral Gables, term expires September 24, 1958.

Dr. Hugh A. Carithers, Jacksonville, commissioned January 31, 1955 until April 1, 1957.

Mrs. Irene L. Williams, St. Augustine, commissioned November 4, 1955 until November 4, 1959.

Herbert D. Williams, St. Petersburg, commissioned February 20, 1956 until February 20, 1960.

Mrs. Clyde H. Johnson, Quincy, commissioned February 20, 1956 until February 20, 1960.

Edna S. Williams, Ormond Beach, commissioned March 7, 1956 until March 7, 1960.

STATE BOARD OF CHIROPODY EXAMINERS

Dr. M. Marcus, Miami, term expired January 5, 1955 and Edward B. Hurd, Miami, commissioned April 6, 1955 until January 5, 1958.

Heywood A. Dowling, Jacksonville, term expired January 8, 1956 and recommissioned January 18, 1956 until January 8, 1959.

Scofield Lewy, Sarasota, term expires January 15, 1957.

STATE BOARD OF CHIROPRACTIC EXAMINERS

Edward M. Saunders, Fort Myers, term expired July 10, 1955 and recommissioned July 10, 1955 until July 10, 1958.

D. I. Rainey, Tallahassee, term expired July 7, 1956, recommissioned July 20, 1956 until July 7, 1959.

Daniel K. Kirk, Jacksonville, term expires July 12, 1957.

FLORIDA CITIZENS TAX COUNCIL

State At Large

Robert J. Pleus, Orlando, Chairman, commissioned October 7, 1955 until June 30, 1957.

First Congressional District

Herbert S. Massey, Dade City, commissioned October 5, 1955 until June 30, 1957.

Second Congressional District

D. H. Stynchcomb, Jacksonville, commissioned October 3, 1955 until June 30, 1957.

Third Congressional District

Harvey D. Mathis, Panama City, commissioned October 3, 1955 until June 30, 1957.

Fourth Congressional District

C. L. Woods, Miami, commissioned October 17, 1955 until June 30, 1957.

Fifth Congressional District

Nash LeGette, Leesburg, commissioned October 5, 1955 until June 30, 1957, resigned March 26, 1956 and John L. Fahs, Leesburg, commissioned April 2, 1956 until June 30, 1957.

Sixth Congressional District

Thelma R. Turner, Dania, commissioned October 7, 1955 until June 30, 1957.

Seventh Congressional District

Robert S. Baynard, Venice, commissioned October 10, 1955 until June 30, 1957.

Eighth Congressional District

Alfred T. Airth, Live Oak, commissioned October 3, 1955 until June 30, 1957.

School Board Member—Robert E. Willis, Bradenton.

County Commissioner Member—Jesse H. Yarborough, Miami.

Tax Assessor Member—John B. White, Bartow.

Senator Member—B. C. Pearce, Palatka.

House of Representatives Member—James S. Moody, Tampa.

FLORIDA CITRUS COMMISSION

District One

Robert C. Wooten, Tampa, term expired May 31, 1955, recommissioned June 1, 1955 until May 31, 1957 and resigned May 31, 1956. A Vernon Saurman, Clearwater, commissioned June 1, 1956 until May 31, 1957.

District Two

Alfred A. McKethan, Brooksville, term expired May 31, 1956, resigned April 25, 1956. Nash LeGette, Leesburg, commissioned June 1, 1956 until May 31, 1958.

District Three

Key Scales, Jr., Wiersdale, term expired May 31, 1955, recommissioned June 1, 1955 until May 31, 1957.

District Four

Frank Chase, Windemere, term expired May 31, 1956, recommissioned June 19, 1956 until May 31, 1958.

District Five

O. C. Minton, Fort Pierce, term expired May 31, 1955, resigned January 20, 1955. A. B. Michael, Wabasso, term expired May 31, 1955. J. R. Graves, Vero Beach, commissioned June 1, 1955 until May 31, 1957.

District Six

John Paul Garber, Avon Park, term expired May 31, 1956, Herschell N. Sorrells, Arcadia, commissioned June 1, 1956 until May 31, 1958.

District Seven

John A. Snively, Jr., Winter Haven, term expired May 31, 1955. Marvin H. Walker, Lake Wales, commissioned June 1, 1955 until May 31, 1957.

District Eight

Tom B. Swann, Winter Haven, term expired May 31, 1955, recommissioned June 2, 1955 until May 31, 1957.

State At Large

L. F. Roper, Winter Garden, term expired May 31, 1955. Herschell N. Sorrells, Arcadia, commissioned June 3, 1955 until May 31, 1957 and resigned May 31, 1956 and J. Dan Wright, Jr., Sanford, commissioned June 1, 1956 until May 31, 1957.

C. V. Griffin, Howey-In-The-Hills, term expired May 31, 1956 and Bruce W. Skinner, Orlando, commissioned June 1, 1956 until May 31, 1958.

J. J. Parrish, Jr., Titusville, term expired May 31, 1956 and Ross Bynum, Titusville, commissioned June 1, 1956 until May 31, 1958.

H. E. Tooke, Jr., Sanford, term expired May 31, 1956 and Herbert S. Massey, Dade City, commissioned June 1, 1956 until May 31, 1958.

DIRECTOR OF THE STATE BOARD OF CONSERVATION

Ernest Mitts, Tallahassee, commissioned January 5, 1955 until first Tuesday after the first Monday in January, 1957.

FLORIDA CRIPPLED CHILDREN'S COMMISSION

First Congressional District

William Steitz, Lakeland, term expired June 15, 1955, recommissioned November 9, 1955 until June 15, 1959, deceased and Ed. R. Bentley, Lakeland, commissioned October 15, 1956 until June 15, 1959.

Second Congressional District

Roy T. Lord, Jacksonville, term expired June 23, 1955 and Carter Hough, Jr., Jacksonville, commissioned July 11, 1955 until June 23, 1959.

Third Congressional District

Charles W. Smith, Pensacola, resigned January 31, 1955 and Marguerite P. Drummond, Bonifay, commissioned August 11, 1955 until June 15, 1957.

Fourth Congressional District

Jack Bell, Miami, term expires June 16, 1957.

Fifth Congressional District

J. S. McEwan, Orlando, term expired June 18, 1955 and Fred Mathers, Orlando, commissioned Sept. 21, 1955 until June 18, 1959.

STATE BOARD OF CONTROL

State At Large

Mrs. Jessie Ball Dupont, Jacksonville, term expired July 1, 1955. S. Kendrick Guernsey, Jacksonville, commissioned July 25, 1955 until July 1, 1959.

First Congressional District

J. Lee Ballard, St. Petersburg, term expires July 1, 1957.

Second Congressional District

Fred H. Kent, Jacksonville, term expires July 1, 1957.

Third Congressional District

W. Glenn Miller, Monticello, term expired July 1, 1955. James J. Love, Quincy, commissioned July 20, 1955 until July 1, 1959.

Fourth Congressional District

Hollis Rinehart, Miami, term expired July 1, 1956, recommissioned August 16, 1956 until July 1, 1960.

Fifth Congressional District

Ralph L. Miller, Plymouth, term expires July 1, 1958.

Sixth Congressional District

R. H. Gore, Sr., Ft. Lauderdale, resigned October 24, 1956 and James D. Camp, Sr., Ft. Lauderdale, commissioned November 1, 1956 until July 1, 1958.

COMMISSIONERS OF DEEDS FOR FLORIDA

Commonwealth of Puerto Rico—Rafael A. Rivera-Cruz, Miami, term expired September 22, 1956.

State of New York—Willis F. Houghtling, Buffalo, N. Y., term expires September 30, 1958.

State of New York—Charles Maran, Riverhead, N. Y., commissioned October 28, 1955 until October 28, 1959.

STATE BOARD OF DENTAL EXAMINERS

A. W. Kellner, Hollywood, term expired February 1, 1956 and Dr. F. F. Farver, Miami Beach, commissioned February 20, 1956 until February 1, 1960.

C. J. Masters, Jacksonville, commission expired February 1, 1956 and R. P. Taylor, Jr., Jacksonville, commissioned February 20, 1956 until February 1, 1960.

Robert B. Hughlett, Tampa, term expired February 1, 1956, recommissioned February 20, 1956 until February 1, 1957.

Dr. Richard Chace, Orlando, term expires February 1, 1958.

F. A. Finley, St. Petersburg, commissioned September 19, 1955 until February 1, 1959.

Frank T. Scott, Jacksonville, commissioned September 19, 1955 until February 1, 1959.

Reeves F. Wells, Panama City, resigned October 14, 1955 and J. M. Pepper, Pensacola, commissioned November 2, 1955 until February 1, 1958.

FLORIDA DEVELOPMENT COMMISSION

State At Large

J. Saxton Lloyd, Daytona Beach, Chairman, commissioned July 8, 1955 until July 8, 1957.

First Congressional District

W. J. Clapp, St. Petersburg, commissioned July 8, 1955, until July 8, 1959.

Second Congressional District

Edward C. Roe, Jacksonville, commissioned July 8, 1955 until July 8, 1959.

Third Congressional District

A. Clifton Johnson, Pensacola, commissioned July 8, 1955 until July 8, 1957.

Fourth Congressional District

James R. Brumby, Miami, commissioned July 20, 1955 until July 20, 1957.

Fifth Congressional District

Alex M. Collins, Ocala, commissioned July 8, 1955 until July 8, 1957.

Sixth Congressional District

Wiley R. Reynolds, Jr., Palm Beach, commissioned July 22, 1955 until July 22, 1957.

Seventh Congressional District

Herman E. Turner, Bradenton, commissioned July 8, 1955 until July 8, 1959.

Eighth Congressional District

S. T. Dell, Jr., Gainesville, commissioned July 8, 1955 until July 8, 1959.

ADVISORY COUNCIL ON EDUCATION

Allen C. Grazier, St. Petersburg, term expired July 1, 1955, recommissioned July 7, 1955 until July 1, 1959.

Rosabel Quillian, Coral Gables, term expired July 1, 1956 and William R. Wright, Miami, commissioned October 15, 1956 until July 1, 1960.

Wilson Harris, Pensacola, term expires July 1, 1957.

Al B. Block, Tallahassee, term expired July 1, 1956, recommissioned July 26, 1956 until July 1, 1960.

Lamar Sarra, Jacksonville, term expires July 1, 1957.

Earl L. Vance, Tallahassee, commission terminated February 25, 1955 and R. N. Dosh, Ocala, commissioned March 4, 1955 until July 1, 1958.

Ralph E. Page, Gainesville, commission terminated February 25, 1955 and Albert W. Litschgi, Tampa, commissioned March 3, 1955 until July 1, 1958.

STATE BOARD OF ENGINEER EXAMINERS

Sam P. Turnbull, Tallahassee, term expired July 1, 1955, recommissioned July 1, 1955 until July 1, 1959.

Joseph Weil, Gainesville, term expired July 1, 1955, recommissioned July 13, 1955 until July 1, 1959.

J. Wylly Keck, Coral Gables, term expired July 1, 1956; recommissioned December 18, 1956 until July 1, 1960.

Oliver J. Semmes, Jr., Pensacola, term expired July 1, 1956; recommissioned December 18, 1956 until July 1, 1960.

J. A. Brewer, Lake City, term expires July 1, 1957.

EVERGLADES DRAINAGE DISTRICT

W. C. Caveny, Indiantown, term expired June 10, 1954.

C. Eugene Smith, Pompano, term expired June 5, 1954.

B. D. Cole, Jr., West Palm Beach, term expired June 6, 1955.

A. F. Arthur, Goulds, term expired June 4, 1955.

William C. Owen, Clewiston, term expires June 10, 1957.

EVERGLADES FIRE CONTROL DISTRICTS

Broward County—Harry A. Earle, Ft. Lauderdale, term expired Senate 1955.

Collier County—W. D. Roberts, Immokalee, term expired Senate 1955.

Dade County—J. Cason Ives, Ojus, term expired Senate 1955.

Glades County—W. H. Peeples, Moore Haven, term expired Feb. 9, 1954.

Hendry County—G. E. Etherton, Clewiston, term expired August 15, 1953.

Highlands County—R. J. Hargrove, Venus, term expired August 7, 1953.

Martin County—James M. Myers, Jr., Indiantown, commissioned April 11, 1956 until the next Senate.

Monroe County—Edelmiro Morales, Key West, term expired Senate 1955.

Okeechobee County—R. A. Burgess, Okeechobee, term expired August 7, 1953.

Palm Beach County—J. L. Murphy, Belle Glade, term expired August 15, 1953.

St. Lucie County—Cornelius Van derLugt, Ft. Pierce, resigned Sept. 20, 1955 and O. G. Nanney, Ft. Pierce, commissioned September 27, 1955 until next Senate.

FLORIDA STATE FIRE COLLEGE

T. B. Sexton, Ocala, term expired September 28, 1955, recommissioned September 28, 1955 until September 28, 1959.

J. H. Witherspoon, West Palm Beach, commissioned February 22, 1955 until October 4, 1958.

Claude Wright, Pensacola, commissioned February 22, 1955 until September 27, 1956 and recommissioned December 28, 1956 until September 27, 1960.

FLORIDA BOARD OF FORESTRY

Guy H. Wesley, Jacksonville, term expired September 26, 1955 and Norman A. Herren, Everglades, commissioned October 3, 1955 until September 26, 1959.

Robert C. Brent, Jr., Tallahassee, term expired September 17, 1955 and Frank M. Parker, Panama City, commissioned December 2, 1955 until September 17, 1959.

C. A. Roberts, Lake Butler, term expired August 24, 1956 and Marcus G. Rawls, Jacksonville, commissioned August 31, 1956 until August 24, 1960.

Leonard P. Gibson, Perry, term expires September 5, 1957.

M. D. Andrews, Chiefland, term expires October 1, 1958.

SPECIAL OFFICERS, FLORIDA BOARD OF FORESTRY

Joseph P. Schuck, Tallahassee, commissioned December 2, 1955 during the pleasure of the Governor.

Roy V. Huchingson, Lakeland, commissioned December 2, 1955 during the pleasure of the Governor.

Raymond R. Murphy, Lakeland, commissioned December 2, 1955 during the pleasure of the Governor.

William Howard Roche, Panama City, commissioned December 2, 1955 during pleasure of the Governor.

John D. Bland, Ocala, commissioned December 2, 1955 during pleasure of the Governor.

William C. Gilbert, Panama City, commissioned December 2, 1955 during pleasure of the Governor.

Ernest Eubanks, Lake City, commissioned December 2, 1955 during pleasure of the Governor.

FLORIDA INLAND NAVIGATION DISTRICT

BREVARD COUNTY

W. J. Creel, commissioned January 4, 1955 until first Tuesday after first Monday in January 1959.

BROWARD COUNTY

R. T. Spangler, Ft. Lauderdale, term expired first Tuesday after first Monday in January 1957.

DADE COUNTY

J. A. Guyton, Miami, commissioned May 27, 1955 until first Tuesday after first Monday in January 1959.

DUVAL COUNTY

D. Byron King, Jacksonville, commissioned January 4, 1955 until first Tuesday after first Monday in January 1959.

FLAGLER COUNTY

O. F. Alford, Bunnell, commissioned January 4, 1955 until first Tuesday after first Monday in January 1959.

INDIAN RIVER COUNTY

C. B. Johnson, Vero Beach, term expired first Tuesday after first Monday in January 1957.

MARTIN COUNTY

Stanley Kitching, Stuart, term expired first Tuesday after first Monday in January 1957.

PALM BEACH COUNTY

Gleason N. Stambaugh, West Palm Beach, commissioned January 4, 1955 until first Tuesday after first Monday in January 1959.

ST. JOHNS COUNTY

Milton Bacon, St. Augustine, commissioned August 15, 1955 until first Tuesday after first Monday in January 1957.

ST. LUCIE COUNTY

James J. Barnes, Jensen Beach, commissioned January 4, 1955 until first Tuesday after first Monday in January 1959.

VOLUSIA COUNTY

U. W. Cunningham, Daytona Beach, term expired first Tuesday after first Monday in January 1957.

FLORIDA KEYS AQUEDUCT COMMISSION

Vance C. Stirrup, Key West, term expires March 15, 1958.

Paul E. Mesa, Key West, term expires March 22, 1958.

Juan Lopez, Key West, term expires March 21, 1958.

Louis M. J. Eisner, Key West, term expires March 21, 1958.

Alonzo Cothron, Key West, term expires March 22, 1958.

STEPHEN FOSTER MEMORIAL COMMISSION

Joseph A. Cawthon, Orlando, term expired August 22, 1956.

Earl Brown, DeLand, term expired August 28, 1956.

Mrs. W. A. Saunders, White Springs, term expired August 23, 1956.

Mrs. Lamar Bledsoe, Tallahassee, term expired August 28, 1956.

Anna C. Miller, Jacksonville, term expires May 29, 1957.

STATE BOARD OF FUNERAL DIRECTORS AND EMBALMERS

State At Large

Edward E. Harper, Pensacola, term expired Senate 1955. Jack J. Combs, Sr., Miami, confirmed by the Senate and commissioned June 10, 1955 until July 17, 1957.

District One

O. C. Neal, Jr., Marianna, term expired Senate 1955. J. Orrie Blackburn, Sr., Chipley, confirmed by the Senate and commissioned June 16, 1955 until July 23, 1957.

District Two

R. M. Naugle, Jacksonville, term expired Senate 1955, confirmed by the Senate and commissioned June 13, 1955 until July 18, 1958.

District Three

Charles S. McIntosh, Daytona Beach, resigned June 9, 1955 and Edward C. Grissom, Jr., Kissimmee, commissioned June 14, 1955 until July 17, 1955, confirmed by the Senate and recommissioned July 17, 1955 until July 17, 1959.

District Four

Howard W. Robarts, Arcadia, term expired Senate 1955. C. Roland Shannon, Bradenton, confirmed by the Senate and commissioned June 15, 1955 until July 25, 1956; confirmed by the Senate and recommissioned August 13, 1956 until July 25, 1960.

District Five

M. W. Gerhardt, Miami, term expired Senate 1955. C. E. Cox, Vero Beach, confirmed by the Senate and Commissioned June 6, 1955 until July 22, 1956, confirmed by the Senate and recommissioned August 6, 1956 until July 22, 1960.

GAME AND FRESH WATER FISH COMMISSION

First Congressional District

A. Sterling Hall, Bradenton, reinstated January 4, 1955 and resigned January 17, 1955. T. C. Hart, Wauchula, commissioned January 25, 1955 until the Senate of 1955, confirmed by the Senate and recommissioned June 13, 1955 until January 6, 1958.

Second Congressional District

Miller V. Joiner, Jacksonville, resigned January 19, 1955. R. G. Granger, Lake City, commissioned January 24, 1955 until the Senate of 1955, confirmed by the Senate and commissioned June 8, 1955 until January 4, 1956, recommissioned January 18, 1956 until the next Senate, confirmed by the Senate and Commissioned August 8, 1956 until January 4, 1961.

Third Congressional District

E. W. Hinson, Quincy, reinstated January 4, 1955 and resigned January 17, 1955. Leonard A. Wesson, Tallahassee, commissioned January 19, 1955 until the next Senate, and resigned April 13, 1955. Forace F. Holland, Panama City, commissioned April 13, 1955 until the next Senate, confirmed by the Senate and commissioned June 8, 1955 until January 6, 1957.

Fourth Congressional District

David C. Brown, Immokalee, term expired January 5, 1955. B. Brack Cantrell, Okeechobee commissioned January 24, 1955 until the next Senate, confirmed by the Senate and recommissioned June 23, 1955 until January 5, 1960, resigned March 15, 1956. James W. Cosper, Homestead, commissioned March 22, 1956 until next Senate, confirmed by the Senate and commissioned September 6, 1956 until January 5, 1960.

Fifth Congressional District

M. G. Rowlett, Wildwood, term expired Senate 1955. Don

Southwell, Ormond Beach, confirmed by the Senate and commissioned June 8, 1955 until January 5, 1959.

HOTEL AND RESTAURANT COMMISSIONER

D. Mack Humphrey, Tallahassee, reinstated January 4, 1955 and resigned January 4, 1955. Richard Edgerton, Tallahasssee, commissioned January 4, 1955 until first Tuesday after first Monday in January, 1957.

ADVISORY HOSPITAL COUNCIL

J. A. Mease, Jr., Dunedin, term expired August 15, 1955 and J. W. Annis, M.D., Lakeland, commissioned November 18, 1955 until August 15, 1959.

Leonard A. Wein, Miami, term expires September 2, 1957.

George W. Thomas, Tampa, term expired September 3, 1956 and Dodd Pace, Tallahassee, commissioned September 10, 1956 until September 3, 1960.

George E. Engelhard, Leesburg, term expires September 2, 1958.

Richard C. Cumming, M.D., Ocala, commissioned August 29, 1955 until August 27, 1958.

Walter C. Payne, Pensacola, term expired September 2, 1955 and recommissioned Sept. 20, 1955 until September 2, 1959.

Wilson T. Sowder, Jacksonville, State Health Officer, Ex-Officio Member.

FLORIDA INDUSTRIAL COMMISSION

James T. Vocelle, Chairman, Tallahassee. Commissioned January 7, 1953 until first Tuesday after first Monday in January 1957.

Walter L. Lightsey, Lutz, member, employee representative, commissioned July 7, 1954 until first Tuesday after first Monday in January 1957.

James D. Cameron, Jacksonville, employer representative, commissioned August 27, 1954 until first Tuesday after first Monday in January 1957.

STATE APPRENTICESHIP COUNCIL OF THE FLORIDA INDUSTRIAL COMMISSION

(Employer) Alexander Blann, Tampa, representing Building and Construction Industry. Term expired first Tuesday

after first Monday in January 1957.

(Employee) John Maxim, Jacksonville, representing Building and Construction Industry. Term expired first Tuesday after first Monday in January 1957.

(Employee) Russell P. Egan, Miami Springs, representing Aircraft Industry. Term expired first Tuesday after first Monday in January 1957.

(Employer) Ralph O. Norsworthy, Miami, representing Aircraft Industry. Term expired first Tuesday after first Monday in January 1957.

(Employer) E. L. Matthews, Starke, representing Printing Industry. Resigned February 17, 1955 and Earl Sellers, Chipley commissioned February 22, 1955 until first Tuesday after first Monday in January 1957.

(Employee) Jack Booth, Tallahassee, representing Printing Industry. Term expired first Tuesday after first Monday in January 1957.

(Employee) James Hurd, West Palm Beach, representing Metal Trades and Shipyards. Term expired first Tuesday after first Monday in January 1957.

(Employer) Wayne Smith, Pensacola, representing Metal Trades and Shipyards. Term expired first Tuesday after first Monday in January 1957.

INTER AMERICAN CENTER AUTHORITY

Charles C. Blake, Miami, term expired May 15, 1955 and J. Brailey Odham, Sanford, commissioned August 29, 1955 until May 15, 1959, resigned April 23, 1956, recommissioned September 4, 1956 until May 15, 1959.

Haydon Burns, Jacksonville, term expired May 15, 1955 and William D. Pawley, Miami Beach commissioned July 13, 1955 until May 15, 1959.

Edward Ball, Tallahassee, resigned January 31, 1955 and Charles W. Smith, Pensacola, commissioned March 24, 1955 until May 15, 1955, recommissioned August 3, 1955 until May 15, 1959.

W. H. Walker, Miami, term expired May 15, 1956, recommissioned September 17, 1956 until May 15, 1960.

D. Lee Powell, Miami Beach, term expired May 15, 1956, recommissioned May 31, 1956 until May 15, 1960.

Samuel N. Friedland, Hialeah, resigned July 1, 1955 and Charles S. Ausley, Tallahassee, commissioned July 7, 1955 until May 15, 1957.

James Sottile, Sr., Miami, term expires May 15, 1957.

A. J. Grimaldi, Tampa, term expires May 15, 1957.

T. T. Scott, Miami, resigned January 31, 1955 and William C. Lantaff, Miami, commissioned February 7, 1955 until May 15, 1958.

P. J. Serralles, Miami, term expires May 15, 1958.

JUDICIAL COUNCIL OF FLORIDA

Ex-Officio Members

Justice of the Supreme Court—Elwyn Thomas, Tallahassee.

Attorney General—Richard Ervin, Tallahassee.

Judge of the Circuit Court—L. L. Parks, Tampa.

County Judge—Robert L. McCrary, Jr., Marianna.

Laymen

S. Kendrick Guernsey, Jacksonville, term expired July 31, 1955 and Robert O. Lodmell, Lake Wales, commissioned October 14, 1955 until July 31, 1958.

Marion T. Gaines, Pensacola, term expired July 29, 1955, recommissioned October 5, 1955 until July 29, 1958.

Herbert Bayer, Jacksonville term expired August 10, 1955, recommissioned November 14, 1955 until August 10, 1958.

N. Ray Carroll, Kissimmee, term expired July 29, 1955 and Charles J. Simonin, West Palm Beach, commissioned October 5, 1955 until July 29, 1958.

Allen Morris, Tallahassee, term expired September 28, 1955 and Ralph Nicholson, Tallahassee, commissioned October 7, 1955 until September 28, 1958.

Julius Jay Perlmutter, Miami, resigned November 2, 1955 and William D. Singer, Coral Gables, commissioned November 14, 1955 until July 29, 1957, resigned December 4, 1956 and Walter Caldwell, Auburndale, commissioned December 28, 1956 until July 29, 1957.

Max Paul, Miami Beach, term expired July 27, 1957.

Bolivar F. Hyde, Jr., Lakeland, commissioned July 18, 1955 until August 3, 1957, resigned August 10, 1956 and Allen

Morris, Tallahassee, commissioned September 20, 1956 until August 3, 1957.

J. Wilbur James, Panama City, commissioned October 7, 1955 until July 31, 1957.

Members of the Bar

Richard J. Gardner, Quincy, term expired July 29, 1956, recommissioned August 16, 1956 until July 29, 1959.

Perry Nichols, Miami, term expired July 29, 1956, recommissioned August 17, 1956 until July 29, 1959.

Wm. A. McRae, Jr., Bartow, term expired July 31, 1956, recommissioned August 31, 1956 until July 31, 1959.

E. Dixie Beggs, Pensacola, term expired July 29, 1955, recommissioned October 4, 1955 until July 29, 1958.

STATE BOARD OF LAW EXAMINERS

(Now an Administrative Agency of the Supreme Court See Chapter 29796, Acts of 1955)

STATE LIBRARY BOARD

Mary P. Smith, Brooksville, term expires March 17, 1957.

Thomas Dreier, St. Petersburg, commissioned February 14, 1955 until March 29, 1958.

Inger J. Farrington, Miami, commissioned February 24, 1955 until September 5, 1957.

FLORIDA LIVESTOCK BOARD

State At Large

J. B. Starkey, Largo, term expired Senate 1955, confirmed by the Senate and commissioned June 15, 1955 until June 9, 1957.

First Congressional District

Frank H. Moody, Plant City, term expired Senate 1955, confirmed by the Senate and recommissioned June 10, 1955 until January 8, 1957, resigned March 15, 1956. Dwight L. Crum, Plant City, commissioned April 2, 1956, until the next Senate and confirmed by the Senate and recommissioned August 13, 1956 until January 8, 1957.

Second Congressional District

W. A. Belote, Mandarin, term expired Senate 1955, con-

firmed by the Senate and recommissioned June 29, 1955, until January 8, 1957.

Third Congressional District

Wilmer W. Bassett, Jr., Monticello, term expired Senate 1955, confirmed by the Senate and recommissioned September 8, 1955 until June 7, 1957.

Fourth Congressional District

R. L. Dressel, Miami, term expired Senate 1955, confirmed by the Senate and recommissioned June 23, 1955 until January 8, 1957.

Fifth Congressional District

Henry O. Partin, Kissimmee, term expired Senate 1955, confirmed by the Senate and recommissioned July 25, 1955 until January 8, 1957.

Sixth Congressional District

Ernest Van Landingham, Belle Glade, term expired Senate 1955, confirmed by the Senate and commissioned July 14, 1955, until June 7, 1957.

Seventh Congressional District

Roscoe Bass, Avon Park, term expired Senate 1955, confirmed by the Senate and recommissioned July 22, 1955, until June 7, 1957.

Eighth Congressional District

Carl Zillman, Earleton, term expired Senate 1955, confirmed by the Senate and recommissioned June 23, 1955, until January 8, 1957.

STATE MARKETING COMMISSIONER

L. Neill Rhodes, Jacksonville, term expired June 6, 1956, and recommissioned June 6, 1956, until June 6, 1958.

ATLANTIC STATES MARINE FISHERIES

Louis Fischer, Cocoa, term expired Senate 1955, confirmed by Senate and recommissioned July 25, 1955 until September 4, 1956.

John R. Shaw, Jacksonville commissioned October 12, 1956 until the next Senate.

GULF STATES MARINE FISHERIES COMMISSION

W. J. Hendry, Okeechobee, deceased and Vern Merritt,

Tarpon Springs commissioned January 23, 1956 until next Senate.

V. E. Merritt, Tarpon Springs, confirmed by Senate and recommissioned September 4, 1956 until January 5, 1959.

FLORIDA BOARD OF MASSAGE

Alvin H. Drake, Tallahassee, term expires August 20, 1957.

William R. Hopkins, Palm Beach, term expired August 21, 1955 and Agnes P. Snedeker, St. Petersburg, commissioned September 7, 1955 until August 21, 1958.

Edith Dearborn, Miami, term expired September 2, 1956, recommissioned September 13, 1956 until September 2, 1959.

STATE BOARD OF MEDICAL EXAMINERS

Irving Lester Alberts, Miami Beach, term expired July 5, 1955, and George S. Palmer, Tallahassee, commissioned July 5, 1955 until July 5, 1959.

Morris B. Seltzer, Daytona Beach, term expired July 5, 1955, recommissioned July 5, 1955 until July 5, 1959.

Frank D. Gray, Orlando, term expired July 5, 1955, recommissioned July 5, 1955 until July 5, 1959.

E. B. Hardee, Vero Beach, term expired July 5, 1956, recommissioned July 5, 1956 until July 5, 1960.

Charles W. Bartlett, Tampa deceased and Madison R. Pope, Plant City, commissioned March 12, 1956 until July 5, 1956, recommissioned July 6, 1956 until July 5, 1960.

Homer L. Pearson, Miami, term expired July 4, 1956; recommissioned July 4, 1956 until July 4, 1960.

Ralph B. Spires, DeFuniak Springs, term expired July 5, 1957.

Andrew G. Brown, Miami, term expires July 21, 1957.

A. H. Lisenby, Panama City, term expires July 13, 1958.

Sidney Stillman, Jacksonville, term expires July 5, 1957.

COUNCIL ON MENTAL HEALTH IN FLORIDA

Coyle E. Moore, Tallahassee, commissioned August 11, 1955 for term of 2 years.

Paul W. Penningroth, Jacksonville, commissioned August 15, 1955 for term of 3 years and resigned December 31, 1956. Victor B. Johnson, Tallahassee, commissioned January 1, 1957 until August 15, 1958.

J. T. Benbow, Chattahoochee, commissioned August 12, 1955 for 4 years.

Mrs. Anne S. Gautier, New Smyrna Beach, commissioned August 15, 1955 for term of three years.

Sullivan G. Bedell, Jacksonville, commissioned August 19, 1955 for term of 4 years.

Loyal Frisbie, Bartow, commissioned August 19, 1955 for term of 3 years.

Sonia L. King, Miami, commissioned August 19, 1955 for term of one year, recommissioned December 18, 1956 until August 19, 1960.

William S. Frates, Miami, commissioned August 24, 1955 for term of 4 years.

The Rev. Robert McCloskey, Jacksonville, commissioned August 23, 1955 for term of 2 years.

Robert W. Kleemeier, Orange Park, commissioned August 31, 1955 for term of 2 years.

Gwendolyn B. Rogers, Pensacola, commissioned September 7, 1955 for term of one year, recommissioned November 13, 1956 until September 7, 1960.

MILK COMMISSION

L. K. Nicholas, Jr., Jacksonville, Administrator, — Term expires May 31, 1957.

Bertha M. Elliot, Jacksonville, term expired May 31, 1956 and H. G. Cochran, Jr., Lake City, commissioned August 3, 1956 until May 31, 1960. (CONSUMER)

C. Raymond Lee, Clearwater, term expired July 22, 1956 and Dexter Lowry, Tallahassee, commissioned August 2, 1956 until July 22, 1960. (CONSUMER)

William Imand, Miami, term expired July 27, 1956 and Howard D. Walton, Miami, commissioned September 17, 1956 until July 27, 1960. (CONSUMER)

John M. Scott, Gainesville, resigned January 24, 1955 and Alex G. Shaw, Gainesville, commissioned January 31, 1955 until May 30, 1957. (DEPT. OF AGRICULTURE MEMBER)

B. S. Waring, Madison, resigned May 17, 1956 and Wilbur J. Casey, Largo, commissioned May 18, 1956 until July 20, 1958. (DAIRY FARMER)

Henry Schneider, Eustis, term expires May 30, 1957. (DISTRIBUTOR)

Fred B. Ragland, Jacksonville, commissioned January 19, 1955 until December 13, 1958. (MBR. BOARD OF HEALTH)

MOTOR VEHICLE COMMISSIONER

Ina S. Thompson, commissioned January 4, 1955 until first Tuesday after first Monday in January 1957.

NATIONAL GUARD OFFICERS

ADJUTANT GENERAL

Mark W. Lance, St. Augustine, commissioned June 3, 1949 during pleasure of the Governor.

BRIGADIER GENERAL OF THE LINE — 48TH INFANTRY

Maxwell Cook Snyder, Jacksonville, commissioned June 12, 1953 during pleasure of the Governor.

BRIGADIER GENERAL OF THE LINE — 51ST INFANTRY

Henry William McMullen, Jr., Jacksonville, commissioned June 8, 1953 during pleasure of the Governor.

STATE BOARD OF NATUROPATHIC EXAMINERS

Rex Smith, Jacksonville, term expired July 15, 1955 and C. H. Damsel, Apopka commissioned December 6, 1955 until July 15, 1959.

Julio Gavilla, Tampa, term expires July 16, 1957.

Watson A. Walden, Ft. Myers, term expires July 15, 1958.

FLORIDA STATE BOARD OF NURSE REGISTRATION AND NURSING EDUCATION

Registered Nurse Members:

Timoxena Sloan, Miami, term expired November 17, 1956, recommissioned December 18, 1956, until November 17, 1960.

Mrs. Orpha Russell, Tallahassee, term expired November 10, 1956, recommissioned December 21, 1956, until November 10, 1960.

Mrs. Irene F. Workman, Pensacola, term expires August 20, 1957.

Hazel M. Peeples, Jacksonville, term expires August 21, 1957.

Ferne Wilden Britt, Jacksonville, term expires September 9, 1957.

Licensed Practical Nurse Members:

Jewel Laramore, Panama City, term expired November 21, 1956.

Thelma Beck, Daytona Beach, term expires September 4, 1957.

OVERSEAS ROAD AND TOLL BRIDGE DISTRICT

Sam E. Harris, Key West, term expires July 6, 1957.

Anthony DeMerritt, Key West, term expires July 8, 1957.

Enrique Esquinaldo, Sr., term expires June 13, 1957.

Vincente Molina, Key West, term expires July 6, 1957.

Joseph Cleare, Key West, term expires June 13, 1957.

Hilaro Ramos, Key West, term expires July 6, 1957.

Carl Bervaldi, Key West, term expires June 6, 1957.

OKLAWAHA BASIN RECREATION AND WATER CONSERVATION AND CONTROL AUTHORITY

Floyd W. Harrison, Clermont, term expired Senate 1955, recommissioned July 27, 1955 until the next Senate, confirmed by the Senate and recommissioned September 10, 1956 until July 13, 1959.

E. J. Burrell, Eustis, term expired Senate 1955, confirmed by the Senate and commissioned July 27, 1955 until July 13, 1957.

Byron E. Herlong, Leesburg, term expired Senate 1955, confirmed by the Senate and commissioned July 27, 1955 until July 13, 1956, resigned August 31, 1955 and Charles Joseph Knowles, Leesburg, commissioned September 13, 1955 until July 13, 1956, confirmed by the Senate and recommissioned September 5, 1956 until July 13, 1960.

BOARD OF DISPENSING OPTICIANS

J. H. Abernathy, Jacksonville, term expired November 4, 1956, recommissioned November 30, 1956 until November 4, 1960.

Kenneth M. Dowdy, St. Petersburg, term expired November 3, 1955; recommissioned November 9, 1955 until November 3, 1959.

Bennie A. Barberi, Pensacola, term expires November 2, 1957.

William P. Davis, Tampa, term expires November 2, 1957.

Lindsey L. Beckum, Gainesville, term expires November 14, 1958.

FLORIDA STATE BOARD OF OPTOMETRY

G. T. Newberry, Panama City, term expired June 12, 1955 and Albert H. Rodriguez, Tampa, commissioned July 5, 1955 until June 12, 1959.

R. R. Bradford, Miami Beach, term expired July 2, 1956 and A. C. Wilhelm, Ft. Lauderdale, commissioned July 2, 1956 until July 2, 1960.

C. F. McClamma, Miami, term expires May 5, 1957.

S. B. Schumacher, Jacksonville, term expires May 29, 1957.

J. M. Morqus, Arcadia, term expires May 29, 1958.

STATE BOARD OF OSTEOPATHIC MEDICAL EXAMINERS

James J. McCormick, Miami, term expired August 20, 1955, and Eugene J. Edelman, Miami, commissioned September 22, 1955 until August 20, 1958.

R. Phillip Coker, Panama City, term expired August 11, 1955, recommissioned August 22, 1955 until August 11, 1958.

Louis J. Larmoyeux, Jacksonville, term expired August 16, 1956.

Edmund (Pat) Flynn, Tallahassee, term expired August 25, 1956, recommissioned August 25, 1956 until August 25, 1959.

W. S. Horn, Palmetto, term expires July 29, 1957.

M. C. Becker, Winter Haven, term expires July 29, 1957.

FLORIDA PAROLE COMMISSION

Joseph Young Cheney, Tallahassee, term expired October 7, 1955, confirmed by the Senate and recommissioned October 7, 1955, until October 7, 1961.

Raymond B. Marsh, Tallahassee, term expires October 7, 1957.

Frances Rhett Bridges, Jr., Tallahassee, term expires October 6, 1959.

STATE BOARD OF PARKS AND HISTORIC MEMORIALS

Region No. 1

William Speed, Tallahassee, term expired Senate 1955 and

Howard Odom, Marianna confirmed by the Senate and commissioned June 13, 1955 until July 12, 1958.

Region No. 2

Winthrop Bancroft, Jacksonville, resigned April 5, 1955 and Frank D. Upchurch, St. Augustine, commissioned April 21, 1955 until the Senate of 1955, confirmed by the Senate and recommissioned June 30, 1955 until July 12, 1956, confirmed by the senate and recommissioned August 8, 1956 until July 12, 1960.

Region No. 3

Isabella R. Jones, Sarasota, term expired Senate 1955, confirmed by the Senate and recommissioned July 25, 1955 until July 12, 1957.

Region No. 4

Kathryn Abbey Hanna, Winter Park, term expired July 12, 1955, confirmed by the Senate and recommissioned June 20, 1955 until July 12, 1959.

Region No. 5

Frank J. Pepper, Sr., Miami, term expired Senate 1955 and John D. Pennekamp, Miami, confirmed by the Senate and commissioned June 15, 1955 until July 12, 1958.

FLORIDA BOARD OF PHARMACY

A. William Morrison, Miami, term expires July 7, 1956, and John Stadnik, Miami Springs, commissioned August 29, 1956 until December 31, 1956, recommissioned December 31, 1956 until December 31, 1960.

Dewey H. Johnson, Pensacola, term expired July 30, 1956 and Don S. Evans, Orlando, commissioned August 27, 1956 until December 31, 1959.

Dr. Steve Simmons, Starke, term expires December 31, 1957.

W. H. Blackwell, St. Petersburg, term expires December 31, 1957.

Russell J. Davis, Lake City, resigned March 31, 1955 and F. A. Canova, Gainesville, commissioned April 11, 1955 until December 31, 1958.

STATE RACING COMMISSION

First Congressional District

Joe K. Hays, Winter Haven, reinstated January 4, 1955 and resigned January 4, 1955. Warren H. Toole, Jr., Tampa, commissioned January 5, 1955 until the next Senate and recommissioned June 6, 1955 until the first Monday in January 1957.

Second Congressional District

Robert Kloeppel, Jr., Jacksonville, reinstated January 4, 1955 and resigned January 4, 1955. Clarence H. Ratliff, Live Oak, commissioned January 5, 1955 until the next Senate and recommissioned June 7, 1955 until the first Monday in January 1957.

Third Congressional District

J. D. Johnson, Pensacola, reinstated January 4, 1955. Commissioned January 5, 1955 until next Senate and recommissioned June 3, 1955 until first Monday in January 1957.

Fourth Congressional District

Curtis A. Haggard, Miami, reinstated January 4, 1955 and resigned January 4, 1955. John R. Ring, Miami, commissioned January 5, 1955 until the next Senate and recommissioned June 29, 1955 until first Monday in January 1957.

Fifth Congressional District

J. Wesley Fly, Orlando, reinstated January 4, 1955 and resigned January 4, 1955. J. Saxton Lloyd, Daytona Beach, commissioned January 5, 1955 until the next Senate, recommissioned June 6, 1955 until the first Monday in January 1957 and resigned June 30, 1955. C. Sweet Smith, Jr., Cocoa, commissioned July 5, 1955 until first Monday in January 1957.

RAILROAD AND PUBLIC UTILITIES COMMISSION

Jerry W. Carter, Tallahassee, term expired January 4, 1955, recommissioned January 4, 1955 for term of four years.

Wilbur C. King, Tallahassee, term expired January 4, 1955, recommissioned January 4, 1955 for term of four years.

Richard A. Mack, resigned June 30, 1955 and Alan Stephenson Boyd, Tallahassee, commissioned July 6, 1955 until first Tuesday after first Monday in January 1957.

FLORIDA REAL ESTATE COMMISSION

W. H. Flannery, St. Petersburg, term expired July 25, 1955 and Walter S. Hardin, Bradenton, commissioned August 10, 1955 until July 26, 1958.

J. E. Hollenbeck, Sr., West Palm Beach, term expired July 27, 1956 and H. M. Jernigan, Fort Pierce, commissioned August 1, 1956 until July 27, 1959.

Morrison I. Taylor, Jacksonville, term expires July 27, 1957.

STATE ROAD BOARD

First District

W. Howard Frankland, Tampa, reinstated January 4, 1955 and resigned January 4, 1955. Albert L. Rogero, Clearwater, commissioned January 5, 1955 until the next Senate and recommissioned June 20, 1955 until the first Tuesday after the first Monday in January, 1957.

Second District

Grier Kirkpatrick, Gainesville, reinstated January 4, 1955 and resigned January 4, 1955. Earl P. Powers, Gainesville, commissioned January 5, 1955 until the next Senate, and recommissioned June 7, 1955 until the first Tuesday after the first Monday in January, 1957.

Third District

Richard H. Simpson, Monticello, commissioned June 4, 1953 until the first Tuesday after first Monday in January 1957. Suspended December 10, 1953 and reinstated January 4, 1955.

Fourth District

Thomas B. Manuel, Ft. Lauderdale, reinstated January 4, 1955 and resigned January 4, 1955. Wilbur E. Jones, Tallahassee, commissioned January 5, 1955 until the next Senate and recommissioned June 8, 1955 until the first Tuesday after the first Monday in January 1957.

Fifth District

J. Saxton Lloyd, Daytona Beach, reinstated January 4, 1955 and resigned January 4, 1955. Campbell Thornal, Orlando, commissioned January 5, 1955 until the next Senate and resigned May 4, 1955. William H. Dial, Orlando, commissioned May 9, 1955 until the next Senate and recommissioned June 8,

1955 until the first Tuesday after the first Monday in January 1957.

FLORIDA SHIP CANAL NAVAGATION DISTRICT

Harry B. Rogers, Cedar Keys, term expired June 5, 1949.

R. Malcolm Fortson, Jacksonville, term expires June 5, 1957.

R. G. Williams, Palatka, term expires June 5, 1957.

Frank Williams, Green Cove Springs, term expires June 5, 1957.

R. N. Dosh, Ocala, term expires June 5, 1957.

STATE SOIL CONSERVATION BOARD

A. V. Saurman, Clearwater, term expired June 24, 1955, recommissioned July 7, 1955 until June 24, 1959.

Crawford Rainwater, Pensacola, term expires July 7, 1957.

Cushman S. Radebaugh, Orlando, term expired July 2, 1956.

Sinclair A. Bryan, Raiford, term expires June 22, 1958.

E. E. Carter, Wabasso, term expires June 25, 1958.

SOUTHEASTERN INTERSTATE FOREST FIRE PROTECTION COMPACT — ADVISORY COMMITTEE

Marcus G. Rawls, Jacksonville, commissioned September 21, 1955 until May 4, 1958.

T. Lamar Raney, Ocala, commissioned October 14, 1955 until May 4, 1958.

SPECIAL OFFICERS

ATLANTIC COAST LINE RAILROAD COMPANY

K. K. Stokes, Orlando, term expired April 7, 1955, recommissioned May 1, 1955 until April 7, 1957.

T. K. Whitley, Ocala, term expired April 18, 1955, recommissioned May 23, 1955 until April 18, 1957.

M. M. Land, Tampa, term expired April 12, 1955, recommissioned May 23, 1955 until April 12, 1957 and resigned September 30, 1955.

D. T. Hall, Tampa, term expired August 19, 1955, recommissioned August 23, 1955 until August 19, 1957.

H. G. McDonald, Tampa, term expired September 8, 1955, recommissioned September 23, 1955 until September 8, 1957, resigned March 26, 1956

M. M. Descamps, Wilmington, N. C., term expired July 25, 1955, recommissioned August 4, 1955 until July 25, 1957.

B. F. Hatfield, Tampa, term expired July 25, 1955, recommissioned August 4, 1955 until July 25, 1957.

W. P. Ridout, Jacksonville, term expired July 25, 1955; recommissioned August 4, 1955 until July 25, 1957.

M. R. Singleton, St. Petersburg, term expired October 1, 1955, recommissioned October 1, 1955 until October 1, 1957, resigned August 27, 1956.

H. E. Baldwin, Tampa, term expired November 13, 1955, recommissioned November 14, 1955 until November 13, 1957.

F. W. Hall, Arlington, term expired January 19, 1956, recommissioned January 23, 1956 until January 19, 1958.

E. M. Brown, Jacksonville, commissioned until December 18, 1955, commissioned cancelled February 1, 1955.

F. D. Harrison, Jacksonville, term expired July 6, 1956, recommissioned July 30, 1956 until July 6, 1958.

B. J. Martindale, Lakeland, term expired August 5, 1956.

B. L. O'Briant, Jacksonville, term expired June 20, 1956, recommissioned June 29, 1956 until June 20, 1958.

W. D. Embry, Lakeland, term expired July 6, 1956, recommissioned July 30, 1956 until July 6, 1958.

S. S. Duncan, Fort Myers, resigned January 1, 1955.

J. H. Swink, Tampa, term expired October 13, 1956, recommissioned November 2, 1956 until October 13, 1958.

A. W. Clardy, Ocala, term expired October 30, 1956 recommissioned November 2, 1956 until October 30, 1958.

F. M. Meggs, High Springs, term expired November 9, 1956, recommissioned November 9, 1956 until November 9, 1958.

O. D. Smith, Jacksonville, term expired December 23, 1956.

J. C. Clements, Tampa, term expires February 22, 1957.

B. M. Edens, Tampa, term expires February 17, 1957, resigned January 20, 1956.

C. J. Bowen, Jacksonville, commissioned June 27, 1955 until June 27, 1957.

H. D. Stanley, Sanford, commissioned November 9, 1955 for two years.

G. A. Manning, Tampa, commissioned April 10, 1956 for two years.

R. W. Glatzau, Tampa, commissioned March 28, 1956 for 2 years.

J. M. Carter, St. Petersburg, commissioned June 23, 1956 for 2 years.

G. T. Faircloth, Tampa, commissioned September 17, 1956 for 2 years.

C. H. Beale, Jacksonville commissioned October 4, 1956 for 2 years.

M. G. Simmons, Fort Myers, commissioned October 4, 1956 for 2 years.

SEABOARD AIR LINE RAILROAD COMPANY

J. G. Strickland, Jacksonville, term expired January 6, 1955, recommissioned January 25, 1955, until January 6, 1957.

C. C. Strand, Tampa, term expired March 31, 1955, recommissioned May 11, 1955, until March 31, 1957.

R. I. Zipperer, Jacksonville, term expired April 27, 1955, recommissioned July 20, 1955, until April 27, 1957.

W. H. Adcock, Tampa, term expired April 19, 1955, recommissioned May 11, 1955, until April 19, 1957.

Alton Batts, Miami, term expired June 17, 1955, recommissioned July 20, 1955, until June 17, 1957.

R. I. Granger, Miami, term expired July 28, 1955, recommissioned Sept. 30, 1955 until July 28, 1957.

J. C. Walker, Jacksonville, term expired November 15, 1955, recommissioned December 6, 1955, until November 15, 1957.

O. M. Spears, Jacksonville, term expired November 12, 1955, recommissioned December 6, 1955, until November 12, 1957.

L. E. Greene, Jacksonville, term expired November 23, 1955, recommissioned December 6, 1955, until November 23, 1957.

A. F. Marshall, Jacksonville, term expired March 18, 1956, recommissioned April 10, 1956, until March 19, 1958.

D. L. Solomon, Jacksonville, term expired March 18, 1956, recommissioned April 10, 1956, until March 19, 1958.

W. R. Owens, Jacksonville, term expired November 4, 1956, recommissioned November 30, 1956, until November 4, 1958.

J. H. Baldwin, Miami, term expired October 29, 1956, recommissioned November 30, 1956, until October 29, 1958.

C. M. West, Jacksonville, term expired November 4, 1956, recommissioned November 30, 1956, until November 4, 1958.

J. K. Huey, Wildwood, term expired November 4, 1956, re-

commissioned November 30, 1956, until November 4, 1958.

R. E. Davis, Miami, resigned February 14, 1956.

R. O. Smith, Jacksonville, term expired November 4, 1956, recommissioned November 30, 1956, until November 4, 1958.

J. R. Knight, Tampa, term expired October 10, 1956.

C. R. Golden, St. Petersburg, term expired November 4, 1956

E. L. Webb, Tampa, term expired November 4, 1956.

N. A. Chesser, Tampa, term expired October 10, 1956.

J. W. Cardwell, Tampa, term expired December 31, 1956.

Long Garrett, Jacksonville, term expires July 20, 1957.

G. D. Moran, Jacksonville, term expires July 20, 1957.

Paul F. Thomas, Jacksonville, commissioned February 8, 1956 for two years.

O. P. Scarborough, Tallahassee, term expired September 23, 1956, recommissioned October 16, 1956, until September 23, 1958.

Robert L. Lush, Jacksonville, term expires November 4, 1958.

FLORIDA EAST COAST

S. J. Berry, Jacksonville, term expired July 9, 1955, recommissioned July 20, 1955 until July 9, 1957.

G. S. Nailling, Miami, term expired July 9, 1955, recommissioned July 1, 1955 until July 9, 1957.

C. G. Wakeley, Jacksonville, term expired August 22, 1955, recommissioned August 31, 1955 until August 22, 1957.

J. P. Anderson, Jacksonville, resigned January 25, 1956.

Oscar T. Silcox, Jacksonville, term expired June 15, 1956, recommissioned July 11, 1956 until June 15, 1958.

Luther Hall, Jacksonville, term expired July 5, 1956, recommissioned July 26, 1956 until July 5, 1958.

W. A. Bader, Miami Beach, resigned March 26, 1956. Commisioned July 26, 1956 until July 26, 1958.

Henry M. Dunton, Jacksonville, commissioned January 31, 1956 for two years.

R. M. Mehaffey, Coral Gables, commissioned April 24, 1956 until April 24, 1958, resigned July 3, 1956.

L. & N. RAILROAD COMPANY

J. D. McEachern, Pensacola, commissioned April 25, 1955 until April 25, 1957, resigned June 24, 1955.

H. A. Sherman, Pensacola, commissioned April 25, 1955 until April 25, 1957, resigned December 6, 1955.

Wade Creech, Pensacola, commissioned April 25, 1955 until April 25, 1957.

SOUTHERN RAILWAY COMPANY

Wm. E. Carscaddon, Jacksonville, term expired August 17, 1955, recommissioned August 18, 1955 until August 17, 1957.

James C. Mixson, Jacksonville, term expired July 16, 1956, recommissioned July 12, 1956 until July 16, 1958.

James H. Hood, Jacksonville, term expired July 22, 1956, recommissioned July 12, 1956 until July 22, 1958.

RAILWAY EXPRESS AGENCY

Walter R. Scott, Atlanta, term expired April 14, 1955, recommissioned May 25, 1955 until April 14, 1957.

Marvin Mosley Fisher, Jacksonville, term expired September 28, 1955, recommissioned July 29, 1955 until September 28, 1957.

STRUCTURAL PEST CONTROL BOARD

W. B. Gresham, Tampa, term expired August 21, 1955 and Dempsey R. Sapp, Gainesville, commissioned September 13, 1955, until August 21, 1958.

Shelton A. Sossamon, Tampa, term expired August 13, 1956 and W. J. Horton, Jacksonville, commissioned December 10, 1956 until August 13, 1959.

F. Peter Clements, Ft. Lauderdale, term expired September 13, 1955 and Leon W. Payne, West Palm Beach, commissioned September 13, 1955 until September 13, 1958.

T. Roy Young, Jr., Tampa, term expired September 27, 1956 and Bernard Kolkana, Miami, commissioned December 20, 1956 until September 27, 1959.

R. J. Gordon, Pensacola, term expires August 13, 1957.

STATE TUBERCULOSIS BOARD

W. T. Edwards, Jacksonville, term expired March 16, 1956, recommissioned June 18, 1956, until March 16, 1960.

Baya M. Harrison, Jr., St. Petersburg, term expired August 28, 1956.

A. G. Holley, Marianna, term expires June 22, 1957.

Valor L. Logan, Orlando, term expires July 27, 1957.

Louie Bandel, Miami, term expires March 16, 1958.

FLORIDA STATE TURNPIKE AUTHORITY

First Congressional District

W. Howard Frankland, Tampa, removal revoked January 4, 1955, recommissioned January 5, 1955 until January 10, 1955, recommissioned January 20, 1955 until next Senate and confirmed by the Senate and recommissioned July 5, 1955 until January 10, 1959.

Second Congressional District

Earl P. Powers, Gainesville, reinstated January 4, 1955 and resigned January 4, 1955. Charles E. Commander, Jacksonville, commissioned January 5, 1955 until next Senate, confirmed by the Senate and recommissioned June 7, 1955 until January 10, 1957.

Third Congressional District

Godfrey Smith, Tallahassee, reinstated January 4, 1955 and resigned January 4, 1955. Richard H. Simpson, Monticello ex-officio Member, (Mbr. State Road Board)

Fourth Congressional District

James I. Keller, Jr., Miami, reinstated January 4, 1955 and resigned January 4, 1955. Thomas B. Manuel, Ft. Lauderdale, commissioned January 5, 1955 until next Senate, confirmed by the Senate and recommissioned June 10, 1955 until January 10, 1956, recommissioned January 25, 1956 until next Senate and confirmed by the Senate and recommissioned August 6, 1956 until January 10, 1960.

Fifth Congressional District

B. Campbell Thornal, Orlando, reinstated January 4, 1955 and resigned January 4, 1955. William T. Alsop, Ocala, commissioned January 5, 1955 until the next Senate, confirmed by the Senate and recommissioned June 20, 1955 until January 10, 1958.

COMMISSION FOR THE PROMOTION OF UNIFORMITY OF LEGISLATION

Warren L. Jones, Jacksonville, term expired June 5, 1955 and Guy W. Botts, Jacksonville, confirmed by the Senate and commissioned June 10, 1955 until June 5, 1959.

James W. Day, Gainesville, term expired June 5, 1955, con-

firmed by the Senate and recommissioned June 13, 1955 until June 5, 1959.

John D. Harris, Jr., St. Petersburg, term expired June 5, 1955, confirmed by the Senate and recommissioned June 20, 1955 until June 5, 1959.

DEPARTMENT OF VETERANS' AFFAIRS

State at Large

Norton R. Ganger, Miami, term expires August 1, 1958.

First Congressional District

V. Ray Judson, Bartow, term expired August 1, 1956.

Second Congressional District

Geo. L. Killam, Jacksonville, term expired August 1, 1955.

Third Congressional District

W. H. Cates, Tallahassee, term expired August 1, 1956 and Nat R. Walker, Tallahassee commissioned September 14, 1956 until August 1, 1960.

Fourth Congressional District

William R. Simonds, Miami, term expires August 1, 1957.

Fifth Congressional District

Rupert N. Caviness, Ocala, term expired August 1, 1955.

Sixth Congressional District

Claude C. Jones, Arcadia, term expires August 1, 1957.

STATE BOARD OF VETERINARY EXAMINERS

E. L. Matthews, Palatka, term expired September 21, 1955, recommissioned December 14, 1955 until September 21, 1959.

C. E. Dee, Hollywood, term expired September 26, 1956, recommissioned November 2, 1956 until September 26, 1960.

Richard C. Mann, Ocala, resigned September 27, 1956 and Karl R. Owens, Gainesville, commissioned November 7, 1956 until September 15, 1957.

WATER RESOURCES STUDY COMMISSION

James A. Ball, Jr., Belle Glade, commissioned August 29, 1955 until June 30, 1957.

B. W. Helvenston, Jr., Live Oak, commissioned September 1, 1955 until June 30, 1957.

Byron E. Herlong, commissioned November 23, 1955 until June 30, 1957.

STATE DEPARTMENT OF PUBLIC WELFARE

State at Large

Charles O. Andrews, Jr., Orlando, term expired July 2, 1956, confirmed by the Senate and recommissioned August 14, 1956 until July 2, 1960.

First Congressional District

Mrs. W. Marion Hendry, Tampa, commissioned January 3, 1955 until the next Senate. J. Hal Stallings, Tampa, confirmed by the Senate and commissioned June 13, 1955 until July 2, 1958.

Second Congressional District

T. R. Connell, Starke, term expired Senate 1955. Dr. E. T. Sellers, Jacksonville, confirmed by the Senate and commissioned July 11, 1955 until July 2, 1959.

Third Congressional District

J. S. Amos, Milton, term expired Senate 1955. Mrs. F. E. Mitchell, Valparaiso, confirmed by the Senate and commissioned June 20, 1955 until July 2, 1958.

Fourth Congressional District

Mrs. Charles A. Carroll, Miami, term expired July 2, 1955, confirmed by the Senate and recommissioned August 26, 1955 until July 2, 1959.

Fifth Congressional District

Paul E. Raymond, Daytona Beach, term expired Senate 1955. W. J. Gardiner, Daytona Beach, confirmed by the Senate and commissioned June 20, 1955 until July 2, 1957.

Sixth Congressional District

Christine Edenfield, Ft. Lauderdale, term expired Senate 1955. H. Drennen Browne, Hollywood, confirmed by the Senate and commissioned June 20, 1955 until July 2, 1958.

DISTRICT BOARDS OF SOCIAL WELFARE

District Number One

John E. Creel, DeFuniak Springs, term expired March 20, 1955.

Mrs. F. E. Mitchell, Valparaiso, term expired February 18, 1956, resigned June 21, 1955 and Mrs. G. W. Adams, Mary Esther, commissioned September 1, 1955 until February 18, 1956. Johnson Hagood Pace, Jr., Fort Walton Beach, commissioned August 27, 1956 until February 18, 1960.

Mrs. Hugh Adams, DeFuniak Springs, term expired August 5, 1956.

Mrs. Nathan S. Rubin, Pensacola, term expired October 24, 1956.

Taft Ard, Bonifay, term expired November 24, 1956.

T. L. Riley, Milton, term expires March 23, 1957.

Mahlon C. McCall, Bagdad, resigned June 5, 1956 and John E. Temples, Milton, commissioned June 18, 1956 until March 31, 1957.

Eli Harrell, Chipley, term expires April 13, 1957.

Fred T. Bennett, Chipley, term expired April 9, 1955; W. T. McFatter, Sr., Vernon, commissioned March 28, 1956 until April 9, 1959. Declared vacant (Section 409.09 of the State Welfare Act) and Ralph C. Carter, Chipley, commissioned September 13, 1956 until April 9, 1959.

Mrs. B. D. Alford, Ponce de Leon, term expires October 4, 1957.

Mrs. Cebelle Meigs, Niceville, term expires November 5, 1957.

Mrs. Henry E. McLaughlin, Pensacola, term expires October 1, 1957.

Mrs. Gwendolyn B. Rogers, Pensacola, commissioned March 25, 1955 until July 1, 1957.

J. Earl Johnson, Pensacola, commissioned March 25, 1955 until September 19, 1958.

N. E. Brownlee, Pensacola, commissioned March 28, 1955 until August 29, 1956.

Rev. Thomas D. Byrne, Panama City, commissioned May 30, 1955 until January 14, 1958, resigned September 24, 1956 and Rev. J. B. Davis, Panama City commissioned October 25, 1956 until January 14, 1958.

Mrs. John W. Whited, Panama City, commissioned June 30, 1955 until September 16, 1958, resigned September 24, 1956 and Christine B. Waterfield, Panama City commissioned October 11, 1956 until September 16, 1958.

District Number Two

Inez Parish, Sumatra, term expired August 17, 1955, recommissioned October 3, 1955, until August 17, 1959.

Mrs. J. R. Cooksey, Monticello, term expired September 4, 1955.

V. L. Cooper, Crawfordville, term expired July 16, 1956.

Lucille Fuqua, Altha, term expired October 22, 1956.

Mrs. Mabel B. Moore, Tallahassee, term expired December 12, 1955.

Mrs. H. C. Brown, Port St. Joe, term expired September 10, 1955.

J. T. Grayson, Blountstown, term expires March 7, 1957.

Mrs. C. C. Land, Apalachicola, term expired August 20, 1955.

D. A. Lambert, Tallahassee, term expires February 4, 1958.

C. L. Rehwinkle, Crawfordville, term expires August 13, 1958.

A. D. Williams, Graceville, term expires March 6, 1958.

Mrs. Clara Rankin, Bristol, term expires February 5, 1958.

Mrs. W. N. Faircloth, Quincy, term expires February 12, 1958.

Roumelle Bowen, Tallahassee, term expires February 11, 1958.

Robert E. Bellows, Port St. Joe, commissioned January 4, 1955, until February 24, 1958.

Rev. Tenney I. Deane, Quincy, term expired February 6, 1956.

Mrs. Wallace M. McLeod, Monticello, commissioned April 27, 1955 until February 11, 1958.

M. A. Durant, Marianna, commissioned July 18, 1955, until March 5, 1958.

T. E. Austin, Apalachicola, term expires February 10, 1958.

District Number Three

Mrs. L. R. Woodard, Madison, term expired September 6, 1955, recommissioned February 23, 1956 until September 6, 1959.

E. B. Williams, Mayo, term expired October 3, 1955, recommissioned March 26, 1956, until October 3, 1959.

J. E. Stell, Williston, term expired October 28, 1955, recommissioned April 10, 1956, until October 28, 1959.

G. A. Buie, Sr., Lake City, term expired November 8, 1955, recommissioned August 16, 1956, until November 8, 1959.

E. C. McLeod, Shamrock, term expired May 26, 1956.

W. B. Howland, Live Oak, resigned April 8, 1955 and Mrs. Virginia Engstrom, Live Oak, commissioned April 22, 1955 until October 6, 1956.

Mrs. P. D. Sandlin, Jasper, term expired October 15, 1955, recommissioned April 2, 1956, until October 15, 1959.

Clyde C. Roberts, Bell, declared vacant (Section 409.09 of the State Welfare Act) and C. W. Roberts, Bell, commissioned June 13, 1955, until September 25, 1956.

Mrs. J. A. Stephens, Jennings, term expires July 1, 1957.

Harold Gilmore, Live Oak, term expires July 1, 1957.

Mrs. T. E. Taylor, Mayo, term expires July 1, 1957.

Robert H. Johnson, Trenton, term expires July 30, 1957.

L. W. Drummond, Chiefland, term expires September 9, 1957.

Mrs. Van H. Priest, Madison, term expires April 3, 1958.

J. W. Mikell, Jr., Cross City, term expires August 21, 1957.

A. Chalmers Bowden, Perry, commissioned April 29, 1955 until March 2, 1958.

H. W. Wilkes, Perry, commissioned May 4, 1955 until March 2, 1958.

Lena Youmans, Lake City, commissioned August 10, 1955 until December 1, 1957.

District Number Four

Mary Belle Rogers, Brooksville, term expired January 13, 1956, recommissioned February 20, 1956 until January 13, 1960.

Harry E. Graham, New Port Richey, term expired November 12, 1956.

Mrs. John M. Phillips, St. Petersburg, term expires July 1, 1957.

George B. Wells, Dade City, resigned January 31, 1956 and Allen M. Thompson, Dade City, commissioned February 7, 1956 until November 20, 1957.

Dr. John L. Cooley, Tarpon Springs, term expires November 10, 1957.

Mrs. W. A. McMullen, Largo, term expires January 9, 1958.

George M. Allen, Brooksville, term expires November 12, 1957.

William M. MacKenzie, Jr., Dunedin, term expires August 29, 1958.

Mrs. William Johnstone, St. Petersburg, term expires September 18, 1958.

Mrs. Dorothy Sample, St. Petersburg, commissioned April 25, 1955 until October 12, 1958.

Mrs. Thelma Sheffield, Floral City, commissioned May 25, 1955 until November 10, 1957.

W. Harvey Edwards, Crystal River, commissioned December 9, 1955 until November 30, 1959.

Helen B. Toppin, Pass-A-Grille, commissioned January 31, 1956 until December 7, 1959.

District Number Five

Mrs. Jean L. B. Burt, Palatka, term expired July 16, 1955, recommissioned November 5, 1956 until July 16, 1959.

Mrs. J. F. Mercer, Bunnell, term expired October 20, 1955, recommissioned November 17, 1955 until October 20, 1959.

Mrs. Ray V. Wilson, St. Augustine, term expired December 12, 1955, recommissioned October 22, 1956 until December 12, 1959.

Morgan Ashley, Crescent City, term expired December 17, 1955, recommissioned October 3, 1956 until December 17, 1959.

James G. Richardson, Gainesville, term expired May 13, 1956 and Jack McGriff, Gainesville, commissioned October 11, 1956 until May 13, 1960.

J. E. Thrasher, Micanopy, term expired May 26, 1956.

Mrs. Alice Cason, Raiford, term expired June 9, 1956, recommissioned November 7, 1956 until June 9, 1960.

Mrs. Douglas G. Fink, Ferandina, moved out of state and Mrs. Thomas W. Oliver, Fernandina Beach, commissioned April 29, 1955 until July 16, 1956, recommissioned October 25, 1956 until July 16, 1960.

Mrs. H. W. Fishler, Fernandina Beach, term expired July

16, 1956, recommissioned September 25, 1956 until July 16, 1960.

Hoyt B. Cotney, Orange Park, term expired February 8, 1956, and Edna N. O'Kelley, Orange Park, commissioned October 22, 1956 until February 8, 1960.

R. T. Taylor, Worthington, term expires July 1, 1957.

Maebrooks P. Allen, Macclenny, term expires September 15, 1957.

Mrs. William Knabb, Macclenny, term expires September 15, 1957.

Mrs. Nell L. Allen, Bunnell, term expires November 1, 1957.

Mrs. Edwin H. Andrews, Gainesville, term expires March 2, 1958.

Rev. S. E. Sparks, Starke, commissioned April 11, 1955 until May 7, 1956, recommissioned July 30, 1956 until May 7, 1960.

Howell W. Milton, St. Augustine, commissioned April 18, 1955 until June 14, 1956. A. H. (Gus) Craig, Jr., St. Augustine, commissioned November 5, 1956 until June 14, 1960.

Sara George Geiger, Green Cove Springs, commissioned July 25, 1955 until November 29, 1958.

K. G. Duncan, Starke, commissioned August 9, 1956 until April 25, 1960.

District Number Six

James A. Cranford, Jacksonville, term expired August 21, 1956, recommissioned September 17, 1956 until August 21, 1960.

Ben J. Philips, Jacksonville, resigned September 26, 1955, and Mrs. John C. Kirkpatrick, Jacksonville, commissioned October 3, 1955 until November 19. 1957.

Fred S. Rizk, Jacksonville, term expires November 12, 1957.

Dr. E. I. Carefoot, Jacksonville, commission terminated June 8, 1955 and Mrs. Alvin Leitman, Jacksonville, commissioned July 22, 1955 until December 2, 1957.

Mrs. Kathryn L. Sweat, Jacksonville, commission terminated and D. S. Blankenship, Jr., Jacksonville, commissioned October 10, 1955 until November 4, 1957.

James Guy Diffenbaugh, Jacksonville, term expires November 11, 1957.

Dr. Charles D. Cooksey, Jacksonville, commissioned during military leave of Horace M. Anderson, recommisioned September 17, 1956 until July 22, 1960.

Mrs. Frank E. League, Jacksonville, commission terminated June 8, 1955 and Roxie Horne Merrill, Jacksonville, commissioned July 8, 1955 until August 1, 1956. Mrs. D. Jeff Faulkner, Jr., Jacksonville, commissioned September 25, 1956 until August 1, 1960.

Mrs. Paul F. Betzold, Jacksonville, commission expires November 14, 1957.

Mrs. Edith M. James, Jacksonville, resigned September 26, 1955 and Mrs. Walter D. Griffin, Jr., Jacksonville, commissioned October 3 1955, until December 3, 1958.

Leo T. Bowles, Jacksonville, term expires December 5, 1958.

James G. Harper, Jacksonville, commission terminated June 8, 1955 and Mrs. Mark Hulsey, Sr., Jacksonville, commissioned July 5, 1955 until December 6, 1958.

Mrs. Joseph B. Abraham, Jacksonville, commissioned January 3, 1955 until November 18, 1957, commission terminated June 8, 1955 and H. Lane Fulenwider, Jacksonville commissioned July 7, 1955 until November 18, 1957.

District Number Seven

M. J. Carleto, Tampa, resigned September 7, 1955 and Herbert E. Robson, Tampa, commissioned September 13, 1955 until April 16, 1957, resigned August 3, 1956 and Albert W. Litschgi, Tampa, commissioned August 16, 1956 until April 16, 1957.

John Foy Lee, Turkey Creek, term expires October 7, 1957.

James C. Hughey, Tampa, term expires August 2, 1957.

Mrs. Frank S. Cochran, Tampa, term expires September 23, 1957.

Dick A. Greco, Tampa, term expires October 6, 1957.

Rev. Walter B. Passiglia, Tampa, term expires November 11, 1957.

J. R. Mynatt, Tampa, term expires September 30, 1957.

Terrell R. Young, Tampa, term expires September 22, 1957.

R. J. Lima, commissioned February 7, 1955 until September 10, 1958, resigned August 3, 1956 and Edward R. Mack, Tampa, commissioned August 9, 1956 until September 10, 1958.

Fred E. Browning, Plant City, commissioned February 24, 1955 until September 23, 1957.

District Number Eight

Lloyd M. Lilly, Moore Haven, term expired September 16, 1955, recommissioned January 10, 1957 until September 16, 1959.

Mrs. Robert A. Griffis, Marco, term expired September 30, 1955.

Paul G. Franklin, Fort Myers, term expired October 18, 1955 and recommissioned January 9, 1957 until October 18, 1959.

Edward J. McCann, Punta Gorda, term expired December 3, 1955.

Mabel Ryan, Arcadia, resigned March 5, 1956 and Jean T. Dowd, Arcadia commissioned March 26, 1956 until June 4, 1956.

Read B. Harding, Arcadia, term expired July 25, 1956, recommissioned September 25, 1956 until July 25, 1960.

Luda Blanche Seron, Sebring, term expired July 22, 1956.

Rev. Kenneth R. Bain, Wauchula, term expired September 20, 1955.

R. Alvis Reynolds, Bradenton, term expired November 19, 1956.

Sam W. Johnston, Fort Myers, term expires December 17, 1957.

Otis W. Garland, Wauchula, term expires March 27, 1958.

Mrs. Joe P. Brown, Immokalee, term expires December 29, 1957.

Mrs. J. A. McGehee, Clewiston, term expires January 22, 1958.

Mrs. May D. Durrance, Punta Gorda, term expires December 29, 1957.

A. B. Shogren, Sarasota, commissioned April 14, 1955 until January 4, 1958.

Ed. S. Kempton, Sarasota, commissioned April 12, 1955 until April 12, 1959.

Charles G. Metcalfe, Avon Park, commissioned July 1, 1955 until February 18, 1958.

W. H. Tucker, Bradenton, deceased, and Jessie P. Miller, Bradenton, commissioned March 28, 1956 until December 17, 1957.

H. I. Robinson, Moore Haven, commissioned April 2, 1956 until January 7, 1958.

Mrs. Wade Hampton, LaBelle, term expired November 17, 1956 and recommissioned January 10, 1957 until November 17, 1960.

District Number Nine

Mrs. L. M. Todd, Miami, vacancy declared July 12, 1955 and Robert F. Taylor, South Miami, commissioned November 29, 1955 until March 18, 1956, deceased, and H. L. Gregory, Coral Gables, commissioned October 12, 1956 until March 18, 1960.

Mrs. Hilda M. Rader, Miami, term expired March 21, 1956, recommissioned October 8, 1956 until March 21, 1960.

Ben Shepard, Hialeah, vacancy declared July 12, 1955 and Abraham J. Maloff, Coral Gables, commissioned September 21, 1955 until March 24, 1956, recommissioned October 3, 1956 until March 24, 1960.

Mrs. Charles A. Carroll, Miami, resigned June 27, 1955 and Henry Harris Meador, Miami, commissioned July 8, 1955 until March 24, 1956, recommissioned September 28, 1956 until March 24, 1960.

John E. Culmer, Miami, term expired March 24, 1956 and Lloma G. Green, Miami, commissioned October 3, 1956 until March 24, 1960.

Lucian L. Renuart, Miami, vacancy declared July 12, 1955 and Eugene Burns, Hialeah, commissioned January 6, 1956 until March 20, 1956, recommissioned June 18, 1956 until March 20, 1960.

Mrs. James L. Anderson, Coral Gables, term expired March 20, 1956, recommissioned October 15, 1956 until March 20, 1960.

Mrs. Garland M. Budd, Coral Gables, term expired October 9, 1956.

Mrs. Mervin Russell, Key West, term expired January 15,

1956, recommissioned February 9, 1956 until January 15, 1960.

George J. Jones, Miami, term expires July 1, 1957.

Mrs. John A. Baker, Miami, resigned August 10, 1956.

Mrs. Adrian Jacobs, Homestead, term expires July 1, 1957.

Mrs. Louis Glasser, Miami Beach, term expires July 1, 1957.

Rev. Lloyd Whyte, Miami, term expires July 1, 1957.

Mrs. Frank B. Dowling, Miami, term expires July 1, 1957.

Mrs. Stanley C. Myers, Coral Gables, term expires July 1, 1957.

Harry Zukernick, Miami Beach, term expires July 1, 1957.

Thomas B. Duff, Miami, term expires October 12, 1958.

Reubin Clein, Miami Beach, commissioned January 3, 1955 until August 8, 1958, commission revoked January 17, 1955 and Rabbi Irving Lehrman, Miami Beach, commissioned January 24, 1955 until August 8, 1958.

Sidney H. Palmer, Miami, term expires July 20, 1958.

Ralph W. Rogers, Key West, commissioned May 26, 1955 until August 3, 1958.

Thomas J. Wood, Miami, commissioned October 3, 1956 until July 11, 1958.

District Number Ten

J. W. Berry, Stuart, term expired October 3, 1955, Grover C. King, Stuart, commissioned December 7, 1955 until October 3, 1959.

Annie M. Nobles, Fort Pierce, term expired September 5, 1955, recommissioned February 6, 1956 until September 5, 1959.

I. L. Decker, Stuart, term expired October 22, 1955 and Andrew O. Pittman, Jr., Stuart, commissioned November 30, 1955 until October 22, 1959.

Mrs. Frank M. Bradley, Fort Pierce, term expired October 3, 1955 and recommissioned February 7, 1956 until October 3, 1959.

Joseph F. Reilly, Vero Beach, resigned May 5, 1955 and Mrs. Clark S. Rice, Vero Beach, commissioned July 7, 1955 until May 13, 1957.

Mary Lee Christopher, Okeechobee, term expired August 13, 1956.

Mrs. Hiram Raulerson, Okeechobee, term expired October 6, 1955, recommissioned December 7, 1955 until October 6, 1959.

Mrs. Marguerite W. Pruitt, Deerfield Beach, term expired November 22, 1955, and James K. Pownall, Ft. Lauderdale, commissioned December 16, 1955 until November 22, 1959.

Mrs. Mary Hodges, Hollywood, term expires February 18, 1958.

Mrs. Mary W. McEwen, Ft. Lauderdale, term expires October 20, 1957.

Doyle Morgan, Delray Beach, resigned April 16, 1956 and Muriel Hirsch Pick, Palm Beach, commissioned May 17, 1956 until May 21, 1958.

Mrs. George S. Woodward, West Palm Beach, term expires June 10, 1958.

Mrs. Doris Sasser, West Palm Beach, term expires May 15, 1958.

Thomas E. Penick, West Palm Beach, term expires March 31. 1958.

Mrs. Lucille Turnage, West Palm Beach, resigned September 18, 1956 and Helen R. Tedder, West Palm Beach, commissioned October 5, 1956 until March 4, 1958.

Mrs. Anne Keen, Vero Beach, commissioned November 21, 1955 until May 23, 1958.

Harry A. Sorenson, Ft. Lauderdale, commissioned December 8, 1955 until July 11, 1958, resigned September 25, 1956 and Curtin R. Coleman, Ft. Lauderdale, commissioned October 3, 1956 until July 11, 1958.

District Number Eleven

B. J. Langston, Lakeland, term expired September 7, 1955.

Kingswood Sprott, Lake Wales, term expired December 9, 1956.

Carolyn B. Brown, Mt. Dora, term expires July 12, 1957.

Mrs. T. Noble Brown, Webster, term expires September 14, 1957.

Mrs. R. F. E. Cooke, Leesburg, term expires July 24, 1957.

John W. Calvin, Winter Haven, term expires November 2, 1957.

Mrs. Bess O'Neill, Lakeland, term expires November 3, 1957.

Jessie Mae Boring, Wildwood, term expires June 23, 1958.

Henry Gatrell, Fairfield, term expires March 21, 1958.

Wm. P. Tomasello, Bartow, commissioned April 15, 1955 until November 3, 1956.

Merrill M. Shaw, commissioned October 22, 1956 until June 21, 1958.

District Number Twelve

Dr. Charles H. Damsel, Apopka, resigned April 7, 1955 and Mrs. Ruth Leedy, Winter Park, commissioned April 18, 1955 until December 19, 1955.

H. L. Webb, St. Cloud, term expired February 6, 1956.

George W. Morgan, Oviedo, term expired May 5, 1956.

Frank L. McCabe, Daytona Beach, resigned April 1, 1955 and Hayward B. Brown, Daytona Beach, commissioned April 21, 1955 until November 11, 1957.

Paul Fearington, DeLand, term expires November 22, 1957.

George I. Fullerton, New Smyrna Beach, term expires December 1, 1957.

Mrs. W. A. Pattishall, Orlando, term expires November 22, 1957.

W. F. Cappleman, Winter Garden, term expires November 19, 1957.

Mrs. P. K. Weaver, Kissimmee, term expires November 20, 1957.

Ellis E. Lewis, Cocoa, term expires April 25, 1958.

W. O. B. Chittenden, Titusville, vacancy declared by Board and Betty M. Henderson, Titusville, commissioned February 2, 1956 until January 7, 1957.

T. E. Triplett, Orlando, resigned June 14, 1955 and Robert S. Chapman, Orlando, commissioned June 23, 1955 until November 25, 1957.

Mrs. Mary Holler, Sanford, commissioned April 27, 1955, until March 6, 1957.

W. L. Sharkey, Orlando, commissioned April 25, 1955 until August 30, 1958.

COUNTY ELECTIVE OFFICES

COUNTY OFFICERS WHOSE TERMS EXPIRE FIRST TUESDAY AFTER FIRST MONDAY IN JANUARY, 1957 COUNTY COMMISSIONERS AND MEMBERS COUNTY BOARD OF PUBLIC INSTRUCTION WHOSE TERMS EXPIRE FIRST TUESDAY AFTER FIRST MONDAY IN JANUARY, 1957 AND 1959, AND COUNTY APPOINTIVE OFFICERS

ALACHUA

COUNTY SEAT—GAINESVILLE

County Judge—H. H. McDonald.
Sheriff—Frank M. Sexton, resigned April 19, 1955 and Joe M. Crevasse, Jr., commissioned April 22, 1955 until January 8, 1957.
Clerk Circuit Court—George E. Evans.
County Assessor of Taxes—Claude M. Franks.
Tax Collector—Shellie McKinney.
Superintendent of Public Instruction—Paul Peters.
County Surveyor—Perry C. McGriff.
County Attorney—Osee R. Fagan.
Supervisor of Registration—Miss Sue Simpson.
Judge Small Slaims Court—T. Allen Crouch.

COUNTY COMMISSIONERS

District No.1—J. M. Galbraith, High Springs.
District No. 2—Jack Durrance, Gainesville.
District No. 3—J. O. Todd, Gainesville.
District No. 4—W. J. Whitehurst, Archer.
District No. 5—R. R. King, Gainesville.

MEMBERS OF THE BOARD OF PUBLIC INSTRUCTION

District No. 1—J. A. Goode, Alachua.
District No. 2—Anna Beth Pierson, Gainesville.
District No. 3—W. N. Barry, Newberry.
District No. 4—Ralph Stoutamire, Gainesville.
District No. 5—G. Hugh Williams, Island Grove.

JURY COMMISSION

C. S. Brooking, Gainesville, commissioned February 20, 1956 until first Tuesday after first Monday in January 1958.
J. S. Reaves, Gainesville, commissioned February 20, 1956 until

first Tuesday after first Monday in January 1957.

BOARD OF TRUSTEES OF THE ALACHUA COUNTY PUBLIC HOSPITAL

James G. Richardson, Gainesville, commissioned December 31, 1956 for one year.

Earl Hardee, Gainesville, commissioned December 31, 1956 for two years.

G. G. Kirkpatrick, Gainesville, commissioned December 28, 1956 for three years.

Dan Byrd, Gainesville, commissioned December 28, 1956 for four years.

Noel F. Megahee, Alachua, commissioned January 7, 1957 for one year.

BAKER

COUNTY SEAT—MACCLENNY

County Judge—J. C. Lyons
Sheriff—Asa Coleman, Jr.
Clerk Circuit Court—Joe Dobson.
County Assessor of Taxes—B. F. Jones.
Tax Collector—T. J. Raulerson.
Superintendent Public Instruction—Edgar Crawford.
Supervisor of Registration—Arthur Combs.

COUNTY COMMISSIONERS

District No. 1—Roy H. Harvey, Sanderson.
District No. 2—B. H. Rowe, Macclenny.
District No. 3—H. F. Powers, Macclenny.
District No. 4—J. A. Godwin, Sanderson.
District No. 5—E. S. Pierce, Glen St. Mary.

MEMBERS OF THE BOARD OF PUBLIC INSTRUCTION

District No. 1—Vessie Thrift, Macclenny.
District No. 2—Lester Crews, Glen St. Mary.
District No. 3—Violet S. Dobson, Olustee.
District No. 4—J. E. McCormick, Glen St. Mary, resigned Sept. 17, 1956 and Tommy Fraser, commissioned September 25, 1956 until Jan. 8 ,1957.
District No. 5—W. M. Knabb, Macclenny.

JUSTICES OF THE PEACE

District No. 3—M. C. Brown, Macclenny.

CONSTABLES

District No. 3—Earn Barton, Macclenny.

BAKER COUNTY HOSPITAL AUTHORITY

W. Frank Wells, Macclenny, Re-Commissioned December 14, 1954 until Dec. 9, 1958.

D. J. Jones, Glen St. Mary, term expires December 9, 1957.

J. F. Morris, Macclenny, term expires December 9, 1957.

BAY

COUNTY SEAT—PANAMA CITY

County Judge—Joseph W. Bailey.

Sheriff—M. J. Daffin.

Clerk Circuit Court—W. S. Weaver, resigned December 31, 1956 and Bruce Collins commissioned January 1, 1957 until January 8, 1957.

County Assessor of Taxes—Gerald Conrad.

Tax Collector—A G. Appelberg.

Superintendent of Public Instruction—Thomas E. Smith.

Supervisor of Registration—J. B. Mashburn.

Judge Small Claims Court—D. C. Suggs.

COUNTY COMMISSIONERS

District No. 1—M. B. Miller, Panama City.

District No. 2—Burton H. Clark, Panama City.

District No. 3—J. R. Miller, Bay Harbor.

District No. 4—John Pitts, Panama City.

District No. 5—B. V. Buchanan, West Bay.

MEMBERS OF THE BOARD OF PUBLIC INSTRUCTION

District No. 1—A. Crawford Mosley, Panama City.

District No. 2—Olen E. Hobbs, Panama City.

District No. 3—T. P. Haney, Panama City.

District No. 4—H. A. Brown, Panama City.

District No. 5—Charles E. Collins, Panama City.

HARBOR MASTER

J. N. Arnold, Panama City; term expired July 1, 1955 confirmed by Senate and recommisioned July 1, 1955 until July 1, 1957.

COMMISSIONERS OF PILOTAGE

C. M. Harris, Panama City, confirmed by the Senate and commissioned June 13, 1955 until June 14, 1957.

T. W. Smith, Panama City, confirmed by the Senate and commissioned June 20, 1955 until June 14, 1957.

John C. McMullen, Panama City, confirmed by the Senate and Commissioned June 15, 1955 until June 14, 1957.

Fred Gainer, Panama City, confirmed by the Senate and commisisoned June 29, 1955 until June 14, 1957.

Jack W. Corbitt, Panama City, confirmed by the Senate and Commissioned July 28, 1955 until June 14, 1957.

BAY COUNTY PUBLIC HOSPITAL

James I. Hentz, Jr., Panama City, resigned June 13, 1955 and T. E. Gilbert, Panama City, commissioned July 7, 1955 until November 22, 1955, recommissioned March 7, 1956 until November 22, 1959.

Frank W. Mize, Panama City, term expired November 17, 1956 and H. N. Tillman, Panama City, commissioned November 21, 1956 until November 17, 1960.

H. Savely McQuagge, Panama City, term expires November 22, 1957.

L. E. Merriam, Jr., Panama City, term expires November 17, 1957.

Mrs. J. B. Lahan, Panama City, commissioned January 3, 1955 until November 22, 1958.

BOARD OF COMMISSIONERS OF THE
GULF MOSQUITO CONTROL DISTRICT

H. A. Hinson, Panama City, commissioned June 19, 1956 until January 1, 1957.

Joe M. Bell, Panama City Beach, commissioned July 23, 1956 until January 1, 1957.

Grier C. Barnhart, Panama City Beach, commissioned September 13, 1956 until January 1, 1957.

OYSTER REHABILITATION COMMISSION

Earl R. Allen, Panama City, commissioned May 18, 1954, for four years.

W. C. Miller, South Port, commissioned May 18, 1954 for four years.

W. X. Pate, West Bay, commissioned May 18, 1954, for four years.

BRADFORD

COUNTY SEAT—STARKE

County Judge—Theorn A. Yawn.
Sheriff—P. D. Reddish.
Clerk Circuit Court—Charles A. Darby.
County Assessor of Taxes—Gene Long.
Tax Collector—J. R. Kelly.
Superintendent of Public Instruction—Harmon P. Morgan.
County Surveyor—Harry A. Anthony.
Supervisor of Registration—Marian L. Crosby.

COUNTY COMMISSIONERS

District No. 1—Carl Prevatt, Lawtey.
District No. 2—E. L. Crawford, Starke.
District No. 3—H. A. Bishop, Jr., Starke.
District No. 4—Jessie R. Chastain, Hampton.
District No. 5—M. O. Harrell, Brooker.

MEMBERS OF THE BOARD OF PUBLIC INSTRUCTION

District No. 1—Dan W. Starling, Lawtey.
District No. 2—J. E. Brown, Starke.
District No. 3—Ethan A. Sapp, Lake Butler.
District No. 4—Leonard T. Johns, Hampton.
District No. 5—H. A. Lawson, Starke.

JUSTICES OF THE PEACE

District No. 1—F. C. Hodges, Starke.

CONSTABLES

District No. 1—J. L. Silcox, Starke.
District No. 8—Felix M. Sullivan, Starke.

BOARD OF TRUSTEES BRADFORD COUNTY HOSPITAL CORPORATION

Mrs. Louise H. Kite, Starke; term expires Dec. 30, 1957.
J. M. Edwards, Starke, term expires Dec. 30, 1957.
J. K. Douglas, Starke, terms expires Dec. 30, 1958.
Cecil R. Whitehead, Lawtey; term expires December 31, 1955, recommissioned August 29, 1956 until December 31, 1959.
Charles Hardy, Starke, term expires Jan. 5, 1957.

BREVARD

COUNTY SEAT—TITUSVILLE

County Judge—Virgil B. Conkling.
Sheriff—H. T. Williams.
Clerk Circuit Court—G. M. Simmons.
County Assessor of Taxes—M. J. (Joe) Edwards.
Tax Collector—J. D. Nash.
Superintendent Public Instruction—Woodrow J. Darden.
County Surveyor—Frank P. Schuster.
Supervisor of Registration—Mrs. D. W. Carlile.
Judge Small Claims Court—Samuel A. Harper.

COUNTY COMMISSIONERS

District No. 1—A. A. Dunn, Mims.
District No. 2—D. S. Nisbet, Merritt Island.
District No. 3—Max K. Rodes, Melbourne.
District No. 4—Curtis R. Barnes, Cocoa.
District No. 5—Joe H. Wickham, Eau Gallie.

MEMBERS OF THE BOARD OF PUBLIC INSTRUCTION

District No. 1—Robert H. Hudson, Titusville.
District No. 2—Stuart A. Clark, Cocoa.
District No. 3—Aubrey R. Bates, Eau Gallie.
District No. 4—Dale P. Jacobus, Melbourne.
District No. 5—Elsie B. LaRoche, Cocoa.

MEMBER FLORIDA INLAND NAVAGATION DISTRICT

W. J. Creel, Eau Gallie; term expires January, 1959.

JUSTICES OF THE PEACE

District No. 2—H. G. Forrester, Titusville.
District No. 6—J. William Woodson, Eau Gallie.
District No. 16—W. B. Kyzer, Mims.

CONSTABLES

District No. 2—H. G. Benzenhafer, Melbourne.
District No. 6—T. W. Harland, Melbourne.
District No. 16—Owen W. Marr, Mims.

MEMBERS CANAVERAL PORT AUTHORITY

District No. 1—A. A. Dunn, Mims; term expires Jan. 1959.
District No. 2—W. O. B. Chittenden, Titusville; term expires Jan., 1957.

District No. 3—Mayo Hill, Cocoa; term expires Jan., 1959.
District No. 4—G. W. Laycock, Rockledge; term expires Jan., 1957.
District No. 5—Kelly L. Brinson, Merritt Island; term expires Jan., 1959.

BREVARD COUNTY LIBRARY BOARD

Mrs. Ellsworth Morgan, Eau Gallie, term expired May 26, 1956 and Mrs. L Victor Coleman, Eau Gallie, commissioned October 11, 1956 until May 26, 1960.
Anne R. Gaertner, Cocoa Beach, term expires July 22, 1957.
Minnie R. Williams, Titusville, term expired May 11, 1956 and Mrs. E. H. Ashcraft, Titusville, commissioned August 24, 1956 until May 11, 1960.
William Fenner, Melbourne, term expired August 26, 1955.
Mrs. Louise Copelan Gibbons, Cocoa, term expires September 24, 1957.

BROWARD

COUNTY SEAT—FORT LAUDERDALE

County Judge—Boyd H. Anderson.
Sheriff—Amos H. Hall.
Clerk Circuit Court—Frank H. Marks.
Clerk Criminal Court of Record—W. E. Bunch, Jr.
Judge Criminal Court of Record—W. T. Kennedy.
Solicitor Criminal Court of Record—Emmerson Allsworth.
County Assessor of Taxes—L. O. Hansen.
Tax Collector—W. H. Meeks, Jr.
Superintendent of Public Instruction—O. K. Phillips.
Supervisoor of Registration—Mrs. Easter L. Gates.
Judge Juvenile Court—Dorr S. Davis.
Judge Small Claims Court—Charles F. Goggin, Jr.
Judge Court of Crimes—Thomas F. Tompkins, Jr.

COUNTY COMMISSIONERS

District No. 1—Richard T. Gallion, Ft. Lauderdale.
District No. 2—H. Vivian Saxon, Pompano Beach.
District No. 3—Henry J. Driggers, Ft. Lauderdale.
District No. 4—Tony Salvino, Ft. Lauderdale.
District No. 5—J. Herbert Burke, Hollywood.

MEMBERS OF THE BOARD OF PUBLIC INSTRUCTION

District No. 1—A. W. Parrish, Pompano Beach.
District No. 2—John E. Patton, Ft. Lauderdale.
District No. 3—John O. Calvin, Hollywood.
District No. 4—Paul E. Turner, Dania.
District No. 5—Robert E. Ferris, Fort Lauderdale.

MEMBER FLORIDA INLAND NAVIGATION DISTRICT

R. T. Spangler, Ft. Lauderdale, term expired Jan. 8, 1957.

JUSTICES OF THE PEACE

District No. 1.—W. Bruce Gaskin, Deerfield Beach
District No. 2—Dwight W. Miller, Pompano Beach.
District No. 4—Ted P. Galatis, Ft. Lauderdale.
District No. 6—Leonard H. Brook, Dania.
District No. 7—Paul Bultman, Ft. Lauderdale.
District No. 8—William J. Young, Hollywood, resigned November 4, 1955, and Milton E. DeVoe, Hollywood, commissioned December 8, 1955, until January 8, 1957.
District No. 9—H. E. Bouldin, Hallandale.

CONSTABLES

District No. 1—Andrew M. Brown, Deerfield Beach.
District 2—Virgil Wright, Pompano Beach.
District No. 3—H. Layton Mainguy, Oakland Park, resigned November 4, 1955.
District No. 4—Robert G. Phillips, Ft. Lauderdale, resigned November 10,1955, and Robert T. Adams, Jr., Ft. Lauderdale, commissioned December 9, 1955, until January 8, 1957.
District No. 6—Cleo K. Phillips, Dania.
District No. 7—Frank D. Bennett, Ft. Lauderdale.
District No. 8—F. D. Johansen, Hollywood.
District No. 9—A. P. Hilliard, Hallandale.
District No. 8—Deputy Constable, Jack Lustgarden, Hollywood, commissioned May 29, 1953, until January 8, 1957.

MEMBERS BROWARD COUNTY PORT AUTHORITY

Paul M. Ryle, Hollywood, term expires January 8, 1957.
Geo. W. Kelly, Dania, term expires January 8, 1957.
John W. Bell, Ft. Lauderdale, term expires January 8, 1957.
R. B. Walker, Hollywood, commissioned October 24, 1955, until January 8, 1957.

Chester A Watkins, commissioned October 28, 1955 until Jan. 8, 1957.

MEMBER NAPOLEON B. BROWARD DRAINAGE DISTRICT

Joe D. Loper, Ft. Lauderdale, term expires January 8, 1957.
Jim Durden, Ft. Lauderdale, term expires January 8, 1957.
J. E. Ousley, Ft. Lauderdale, term expires January 8, 1957.

BOARD OF COMMISSIONERS OF THE SOUTH BROWARD HOSPITAL DISTRICT

District 1—D. M. Jordan, Dania, term expires July 21, 1958.
District 2—Sidney S. Holland, Hollywood, term expired March 10, 1956 and recommissioned March 20, 1956 until March 10, 1960.
District 3 — Hilbert C. Schwartz, Hallandale, term expires March 25, 1958.
District 4—Walter Stirling, Davie, term expired April 2, 1956, recommissioned August 6, 1956 until April 2, 1960.
District 5—Henry D. Perry, Hollywood, term expires May 24, 1958.

BOARD OF COMMISSIONERS OF THE NORTH BROWARD HOSPITAL DISTRICT

District 1—G. Russell French, Hillsboro Beach, term expired December 13, 1956 and C. Keith Padgett, Pompano Beach, commissioned December 31, 1956 until December 13, 1960.
District 2—Fred W. Applegate, Pompano Beach, resigned December 19, 1956 and Hugh D. Stillman, Pompano Beach, commissioned January 9, 1957 until May 7, 1958.
District 3.—James C. Dean, Ft. Lauderdale, term expired July 13, 1955, recommissioned October 10, 1955 until July 13, 1959.
District 4—C. A. Watkins, Ft. Lauderdale, resigned July 15, 1955 and Wyatt B. Hodges, Ft. Lauderdale, commissioned August 8, 1955 until June 29, 1957.
District 5—George Scheigert, Ft. Lauderdale, term expired July 20, 1955 and recommissioned July 25, 1955 until July 20, 1959.
District 6—John D. Easterlin, Ft. Lauderdale, term expires June 27, 1957.
District 7—William J. Kelley, Ft. Lauderdale, term expires June 29, 1957.

JURY COMMISSIONERS

Genevieve M. Ryan, Dania, commissioned January 19, 1955 until first Tuesday after first Monday in January 1957.

Bruce B. Blount, Pompano Beach, commissioned February 2, 1955 until first Tuesday after first Monday in January 1957.

C. J. Atwater, Ft. Lauderdale, commissioned January 2, 1956 until first Tuesday after first Monday in January 1958.

MEMBER, BOARD OF COMMISSIONERS OF THE EVERGLADES FIRE CONTROL BOARD

Harry A. Earle, Ft. Lauderdale, commissioned August 19, 1954 until the next Senate.

CALHOUN

COUNTY SEAT—BLOUNTSTOWN

County Judge—Hanna B. Gaskin.
Sheriff—George C. Guilford.
Clerk Circuit Court—J. A. Peacock.
County Assessor of Taxes—J. K. Musgrove.
Tax Collector—J. Drew Hall.
Superintendent Public Instruction—Lewis Bailey.
Supervisor of Registration—Sidney Parrish.

COUNTY COMMISSIONERS

District No. 1—Woodrow Aultman, Blountstown.
District No. 2—Albert Tindel, Altha.
District No. 3—C. W. Shelton, Rt. 2, Altha.
District No. 4—Ben H. Stone, Jr., Kinard.
District No. 5—D. M. Cox, Blountstown.

MEMBERS OF THE BOARD OF PUBLIC INSTRUCTION

District No. 1—Raymond Branton, Blountstown.
District No. 2—Earl F. McFarland, Blountstown.
District No. 3—Preston Nichols, Altha.
District No. 4.—R. B. Wells, Blountstown.
District No. 5—J. H. Bamburg, Clarksville.

JUSTICES OF THE PEACE

District No. 1—G. T. Glass, Blountstown.

CONSTABLES

District No. 1—Jonah Barfield, Blountstown, deceased and

Ralph Horne, Blountstown, commissioned July 16, 1956 until Jan. 8, 1957.

CHARLOTTE

COUNTY SEAT—PUNTA GORDA

County Judge—John T. Rose, Jr.
Sheriff—Fred Quednau.
Clerk Circuit Court—Helen Wotitzky.
County Assessor of Taxes—Claude Roberts.
Tax Collector—Mrs. E. B. Yeager.
Superintendent Public Instruction—Homer L. Jones.
County Attorney—Earl D. Farr.
Supervisor of Registration—Mrs. L. V. King.
County Prosecuting Attorney—Edward L. Gerson.

COUNTY COMMISSIONERS

District No. 1—Frank O. Wilkins, Cleveland.
District No. 2—Shuby E. Locklear, Punta Gorda.
District No. 3—Vasco Peeples, Punta Gorda.
District No. 4—H. S. O'Neil, Charlotte Harbor.
District No. 5—Matt Weeks, Punta Gorda.

MEMBERS OF THE BOARD OF PUBLIC INSTRUCTION

District No. 1—W. S. Hancock, Punta Gorda.
District No. 2—L. A. Ainger, Engelwood.
District No. 3—J. T. Manning, Punta Gorda.
District No. 4—Elmer Silcox, Punta Gorda, resigned July 5, 1956 and James A. McCullough, Punta Gorda, commissioned July 10, 1956 until Jan. 8, 1957.
District No. 5—Mary L. Watson, Punta Gorda.

JUSTICES OF THE PEACE

District No. 1—Harry R. Goulding, Punta Gorda.

CONSTABLES

District No. 1—Paul G. Rasch, Punta Gorda.

CITRUS

COUNTY SEAT—INVERNESS

County Judge—O. Frank Scofield.
Sheriff—Burton R. Quinn.
Clerk Circuit Court—Francis "Cowboy" Williams.

County Assessor of Taxes—Hugh C. Barco.
Tax Collector—E. Van Anderson.
Superintendent of Public Instruction—Roger Weaver, resigned August 1, 1956 and Harry K. Buie, commissioned Aug. 6, 1956 until Jan. 8, 1957.
Supervisor of Registration—Ernest C. Johnston.

COUNTY COMMISSIONERS

District No. 1—Clyde Williams, Crystal River.
District No. 2—Clyde Byrd, Homosassa.
District No. 3—W. A. Bellamy, Hernando.
District No. 4—James E. Rooks, Brooksville.
District No. 5—Norman P. Savary, Inverness.

MEMBERS OF THE BOARD OF PUBLIC INSTRUCTION

District No. 1—Emma E. Bellah, Hernando.
District No. 2—Ernest Hay, Crystal River.
District No. 3—Flossie L. Bassett, Floral City.
District No. 4—Clifford K. Harmon, Homosassa.
District No. 5—H. L. Connell, Inverness.

JUSTICES OF THE PEACE

District No. 3—Nicholas J. Solyer, Hernando.
District No. 4—Folke Becker, Floral City.
District No. 5—S. O. Porter, Inverness.

CONSTABLES

District No. 1—W. G. Bertine, Dunellon.
District No. 2—John J. Brown, Crystal River.
District No. 3—L. E. Miley, Hernando.
District No. 4—Clyde Peters, Floral City.
District No. 5—J. Wallace Cooper, Inverness.

CITRUS COUNTY HOSPITAL BOARD

John H. Wiliams, Crystal River, term expires July 7, 1956.
George H. Brannen, Inverness, term expires July 5, 1957.
Elmo Reed, Homosassa Sprigs, term expired July 8, 1955, recommissioned August 15, 1955 until July 8, 1959.
William L. Spivey, Floral City, term expires July 8, 1958.
Ben W. Jones, Inverness, term expired July 11, 1953.

CITRUS COUNTY MOSQUITO CONTROL DISTRICT

Gail M. Osterhout, Inverness, commissioned March 1, 1955 until January 8, 1957.

James W. Harmon, Inverness, commissioned March 1, 1955 until January 8, 1957.

Brown Dumas, Crystal River, commissioned March 8, 1955 until January 8, 1957.

BOARD OF THE TSALA APOPKA BASIN RECREATION AND WATER CONSERVATION AND CONTROL AUTHORITY

N. B. Spires, Hernando, term expired Senate 1956, confirmed by the Senate and recommissioned August 24, 1956 until June 11, 1960.

Frank H. Leslie, Inverness, term expired Senate 1956, confirmed by the Senate and recommisisoned August 8, 1956 until June 19, 1959.

E. A. Zellner, Floral City, term expired Senate 1956, confirmed by the Senate and recommissioned October 3, 1956 until June 25, 1958.

CLAY

COUNTY SEAT—GREEN COVE SPRINGS

County Judge—Thomas J. Rivers.

Sheriff—J. P. Hall.

Clerk Circuit Court—R. L. Tilley, resigned Jan. 1, 1957, and George L. Carlisle, commissioned Jan. 1, 1957 until Jan. 8, 1957.

County Assessor of Taxes—Claude H. Smith.

Tax Collector—E. Wayne Geiger.

Superintendent of Public Instruction—Hirris C. Long.

Supervisor of Registration—L. E. Wilson.

Judge Small Claims Court—J. C. Sapp, Green Cove Springs.

COUNTY COMMISSIONERS

District No. 1—Marlin J. Harris, Green Cove Springs.

District No. 2—Walter Odum, Doctors Inlet.

District No. 3—Arthur Hatcher, Middleburg.

District No. 4.—O. J. Murrhee, Keystone Heights.

District No. 5—Jay Daniels, Green Cove Springs.

MEMBERS OF THE BOARD OF PUBLIC INSTRUCTION

District No. 1—C. M. Burkhalter, Sr., Penny Farms.
District No. 2—W. Ernest Cherry, Doctors Inlet.
District No. 3—Frances W. Morgan, Keystone Heights.
District No. 4—Jack Wilkinson, Maxville.
District No. 5—LeRoy Knowles, Green Cove Springs.

JUSTICES OF THE PEACE

District No. 1—James Rushton, Green Cove Springs.
District No. 2—Joel L. Stephens, Orange Park.
District No. 3—Charles B. Frisbee, Middleburg.
District No. 4—Bernard E. Firth, Jr., Keystone Heights.
District No. 5—P. A. Bullay, Green Cove Springs.

CONSTABLES

District No. 1—James Knowles, Green Cove Springs.
District No. 2—Carl E. Mosely, Orange Park.
District No. 3—Irving Padgett, Middleburg.
District No. 4—W. F. Cooley, Starke.
District No. 5—Joe Herbert, Green Cove Springs.

CLAY COUNTY HOSPITAL AUTHORITY

District 1—F. Ion Robinson (named in act) term expires July 12, 1959.

District 2—W. A. Jansen, (named in act) term expires July 12, 1957.

District 3—L. E. Gnann, (named in act) term expires July 12, 1959, resigned January 20, 1956 and Minnie Lou Clark, Middleburg, commissioned February 6, 1956 until July 12, 1959.

District 4—G. E. Wiggins, (named in act) term expires July 12, 1957.

District 5—J. Hoyle Brown, (named in act) term expires July 12, 1959.

COLLIER

COUNTY SEAT—EVERGLADES

County Judge—S. S. Jolley.
Sheriff—Roy O. Atkins.
Clerk Circuit Court—Edmund F. Scott.
County Assessor of Taxes—D. W. McLeod.
Tax Collector—A. P. Ayers.
Superintendent Public Instruction—W. D. Reynolds.

Supervisor of Registration—G. C. Luther.
Judge Small Claims Court—Walter G. Sorokoty.

COUNTY COMMISSIONERS

District No. 1—J. M. Davidson, Everglades.
District No. 2—W. J. Janes, Copeland.
District No. 3—R. A. Griffis, Marco.
District No. 4—James Lorenzo Walker, Naples.
District No. 5—Ewell F. Moore, Immokalee.

MEMBERS OF THE BOARD OF PUBLIC INSTRUCTION

District No. 1—Charles L. Strandberg, Everglades.
District No. 2—Clyde L. Clifton, Everglades.
District No. 3—Elva B. Griffis, Marco.
District No. 4—Geraldine C. Smith, Naples.
District No. 5—W. M. Littlefield, Immokalee.

JUSTICES OF THE PEACE

District No. 1—Paul E. Buyers, Everglades.
District No. 3—John A. Pulling, Naples.
District No. 4—O. W. Hancock, Immokalee.

CONSTABLES

District No. 3—LeRoy Echols, Naples.
District No. 4—Joe P. Brown, Immokalee.

MEMBER BOARD OF COMMISSIONERS EVERGLADE FIRE CONTROL

(Subject to Senate Confirmation)

W. D. Roberts, Immokalee; term expired Senate 1955.

MEMBERS BOARD OF ADJUSTMENT

District No. 1—J. J. Gormican, Everglades; term expires Dec. 9, 1957.
District No. 2—H. L. Pettit, Copeland; term expires Dec. 9 1957.
District No. 3—T. Kelly Gantt, Marco; term expires Dec. 9, 1957.
District No. 4—C. A. Tuell, Naples; term expires Dec. 9, 1957.
District No. 5—Joe W. Smith, Immokalee; term expires Dec. 9, 1957.

NAPLES MOSQUITO CONTROL BOARD

Lovell C. Meadors, Jr., Naples; term expires Jan., 1959.

E. L. Bowling, Naples; term expires Jan., 1959.
Cale H. Jones, Naples; term expires Jan., 1959.

COLUMBIA

COUNTY SEAT—LAKE CITY

County Judge—G. A. Buie, Jr.
Sheriff—Ralph P. Witt.
Clerk Circuit Court—G. W. Robarts.
County Assessor of Taxes—Lonnie M. Pearce.
Tax Collector—Alvin C. Hosford.
Superintendent Public Instruction—Albert H. Rumph.
County Attorney—W. Joe Ferguson.
Supervisor of Registration—Norman H. Miller.
Judge Small Claims Court—Milo I. Thomas, Jr.

COUNTY COMMISSIONERS

District No. 1.—P. M. Sandlin, Lake City.
District No. 2—Van Geiberg, Lake City.
District No. 3—J. Henry Melton, Lake City.
District No. 4—R. P. Dicks, Lake City.
District No. 5—Robert F. Bedenbaugh, Lake City.

MEMBERS OF THE BOARD OF PUBLIC INSTRUCTION

District No. 1—Israel E. Hunter, Lake City.
District No. 2—A. B. Fielding, Ft. White.
District No. 3—L. J. Arnold, Jr., Lake City.
District No. 4—Wallace A. Bailey, Lulu.
District No. 5—X. L. Lindsey, Lake City.

JUSTICES OF THE PEACE

District No. 6—J. B. Sparkman, Ft. White, commissioned May 12, 1955 until Jan. 8, 1957.
District No. 10—Leonard F. Colson, Sr., Lake City.

CONSTABLES

District No. 6—John Martin, Ft. White.
District No. 10—Harry K. Roberts, Lake City.

LAKE SHORE HOSPITAL CORPORATION

Russell Wade, Lake City, commisioned July 20, 1955 for term of 1 year and Leon E. Summers, Lake City, commissioned December 3, 1956 until July 20, 1960.

D. B. Odom, Lake City, commissioned August 1, 1955 for two years.
J. A. Fields, Lake City, commissioned July 20, 1955 for 3 years.
H. G. Cochran, Jr., Lake City, commissioned July 20, 1955 for 4 years.
George Collins, Fort White, commissioned July 25, 1955 for 4 years.

DADE

County Judge—W. F. Blanton.
County Judge—Frank B. Dowling.
Sheriff—Thomas J. Kelley.
Clerk Circuit Court—E. B. Leatherman.
Clerk Criminal Court of Record—W. Cecil Watson, resigned February 28, 1955, and J. F. McCracken, commisioned February 28, 1955, until January 8, 1957.
Judge Criminal Court of Record—Ben C. Willard.
Solicitor Criminal Court of Record—John D. Marsh, resigned November 1, 1956, and A. C. Dressler, commissioned November 1, 1956, until January 8, 1957.
County Assessor of Taxes, John A. Gautier.
Tax Collector—Earnest Overstreet.
Superintendent of Public Instruction—W. R. Thomas.
County Surveyor—Harold A. Schuler, Jr.
Supervisor of Registration—Carl Holmer, Jr.
Purchasing Agent—Wm. D. Joyce.
Judge Small Claims Court—Raymond G. Nathan.
Judge Small Claims Court—Sidney L. Segall.

COUNTY COMMISSIONERS

District No. 1—J. H. Yarborough, Miami.
District No. 2—Hugh Peters, Miami.
District No. 3—I. D. MacVicar, Miami.
District No. 4—Preston B. Bird, Miami.
District No. 5—Grant Stockdale, Miami.

MEMBERS OF THE BOARD OF PUBLIC INSTRUCTION

District No. 1—R. S. Butler, Miami.
District No. 2—Mrs. Helene J. Vosloh, Miami Springs.
District No. 3—C. Raymond Van Dusen, Miami.

District No. 4—E. L. Allsworth, Miami.
District No. 5—Anna Brenner Meyers, Miami Beach.

JUSTICES OF THE PEACE

District No. 1—Hugh F. DuVal, Jr., Miami.
District No. 2—Francis J. Christie, Miami.
District No. 3—Ruth Linda Sutton, Coral Gables.
District No. 4—Sylvester P. Adair, Homestead.
District No. 5—Kenneth Oka, Miami Beach.

CONSTABLES

District No. 1—W. M. Hudson, Miami.
District No. 2—George F. Rogers, Miami.
District No. 3—Thelma R. Hardison, Miami.
District No. 4—George E. Wright, Miami.
District No. 5—Leonard Tobin, Miami.

MEMBER FLORIDA INLAND NAVIGATION DISTRICT

C. Robert Gardner, Miami, deceased and J. A. Guyton, commissioned May 27, 1955, until January 6, 1959.

CHIEF PROBATION OFFICER OF THE JUVENILE AND DOMESTIC RELATIONS COURT

W. Ira Hazlett, Miami, term expired December 8, 1955, recommissioned December 8, 1955, until December 8, 1959.

PROBATION AND PAROLE OFFICER

R. B. Eavenson, Miami, term expired July 6, 1955, recomissioned July 6, 1955, until July 6, 1959.

MEMBER BOARD OF COMMISSIONERS EVERGLADES FIRE CONTROL

(Subject to Senate Confirmation)

Cason Ives, Ojus, term expired Senate of 1955.

DADE COUNTY JURY COMMISSIONERS

I. M. Weinstein, Miami, commissioned January 18, 1955, until January 8, 1957.

Tom J. Lummus, Miami, term expired January 1956, and T. V. Moore, commissioned February 6, 1956, until first Tuesday after first Monday in January 1958.

JUVENILE COURT AND DOMESTIC RELATIONS

Judge—Walter H. Beckham, Miami, term expires July 3, 1957.

Judge—W. R. Culbreath, Miami, commissioned June 29, 1955, until January 8, 1957.

CIVIL COURT OF RECORD

(Subject to Senate Confirmation)

Judge—David J. Heffernan, Miami, term expires January 15, 1958.

Judge—Norman Hendry, Miami, term expires August 5, 1957.

Judge—John C. Wynn, Miami, term expired July 11, 1955; J. Tillman Pearson, commissioned July 11, 1955, until July 11, 1959.

Judge—John R. Blanton, Miami, commissioned July 28, 1955, until July 28, 1959.

COMMISSIONERS OF PILOTAGE

Faris N. Cowart, Miami, term expired December 2, 1955, and Julian M. Fernandez, Miami, commissioned December 14, 1955, until Next Senate, confirmed by the Senate and recommissioned August 13, 1956, until December 2, 1959.

Robert M. Ludwig, Miami Beach, term expired October 25, 1955, and J. B. Tompkins, Miami Beach, commissioned December 12, 1955, until Next Senate, confirmed by the Senate and recommissioned August 13, 1956, until October 25, 1959.

George R. Headley, Miami, term expired November 5, 1955, and R. Hardy Matheson, Miami, commissioned December 14, 1955, until Next Senate, confirmed by the Senate and recommissioned September 6, 1956, until November 5, 1959, resigned October 10, 1956, and David S. Batcheller, Miami, commissioned November 28, 1956, until the Next Senate.

Edward Fishbein, Miami, term expired November 27, 1955, and Carl W. Rom, Miami, commissioned December 14, 1955, until the Next Senate, confirmed by the Senate and recommissioned August 31, 1956, until November 27, 1959.

David W. Walters, Coral Gables, resigned July 13, 1955, and George S. Okell, Jr., Miami, commissioned July 25, 1955, until the Next Senate, confirmed by the Senate and recommissioned August 13, 1956, until November 18, 1959.

JUDGES—COURT OF CRIMES

Ray H. Pearson, Miami, term expired July 18, 1955, recommissioned July 18, 1955, until July 18, 1959, resigned January 9, 1956, and George E. Schulz, Miami Springs, commissioned

January 13, 1956, until first Tuesday after first Monday in January, 1959.

Eugene A. Williams, Miami, commissioned July 28, 1955, until January 8, 1957.

COUNTY ADJUSTMENT BOARD

Burton M. Cohen, Miami, resigned February 21, 1955, and Robert A. Schade, Coral Gables, commissioned March 15, 1955, until October 1, 1955.

Jules P. Channing, Miami, term expired September 29, 1956, and Jos. H. Pero, Jr., Miami, commissioned December 13, 1956, until September 29, 1959.

Sidney M. Aronovitz, Miami, term expired September 20, 1956, recommissioned September 26, 1956, until September 20, 1959.

Bernard M. Trammell, Miami, term expired August 15, 1955, recommissioned October 20, 1955, until August 15, 1958.

D. Earl Wilson, Miami, term expired August 22, 1955, and recommissioned October 24, 1955, until August 22, 1958.

COUNTY BUDGET COMMISSION

District 1—Clement L. Theed, Miami, term expired June 9, 1955, and Jane S. Roberts, Miami, commissioned August 15, 1955, until June 9, 1959.

District 2—Frank O. Pruitt, Miami, term expired June 10, 1956, and John M. Hamlin, Miami, commissioned October 15, 1956, until June 10, 1960.

District 3—W. L. Farris, Miami, term expired June 7, 1955, and Edward R. Annis, Miami, commissioned August 29, 1955, until June 7, 1959.

District 4—William S. Sottile, Homestead, term expired June 11, 1956, and R. Hardy Matheson, Miami, commissioned October 15, 1956, until June 11, 1960.

District 5—C. W. Chase, Jr., Miami Beach, term expired June 7, 1955, and recommissioned August 22, 1955, until June 7, 1959.

METROPOLITAN CHARTER BOARD

Max Orovitz, Miami Beach, commissioned August 22, 1956, until June 30, 1957.

C. H. Crandon, Miami, commissioned August 27, 1956, until June 30, 1957.

Mitchell Wolfson, Miami, commissioned August 20, 1956, until June 30, 1957.

S. D. Phillips, Jr., Miami, commissioned August 22, 1956, until June 30, 1957.

J. D. Ryan, Miami Springs, commissioned August 29, 1956, until June 30, 1957.

Mrs. John A. Baker, Miami, commissioned August 29, 1956, until June 30, 1957.

Geo. H. Cooper, Princeton, commissioned August 20, 1956, until June 30, 1957.

William L. Pallot, Miami, commissioned August 20, 1956, until June 30, 1957.

Joseph J. Orr, Miami, commissioned August 20, 1956, until June 30, 1957.

William Grogan, Miami, commissioned August 20, 1956, until June 30, 1957.

W. Keith Phillips, Miami, commissioned September 10, 1956, until June 30, 1957.

Franklin Parson, Miami, commissioned September 17, 1956, until June 30, 1957.

Mrs. Malvina W. Leibman, Miami, commissioned November 19, 1956, until June 30, 1957.

Kurt Peiser, Miami Beach, commissioned November 13, 1956, until June 30, 1957.

W. Keith Phillips, Miami, commissioned September 10, 1956, until June 30, 1957.

H. Franklin Williams, Coral Gables, commissioned December 10, 1956, until June 30, 1957.

Wm. D. Singer, Miami, commissioned December 10, 1956, until June 30, 1957.

DESOTO

COUNTY SEAT—ARCADIA

County Judge—Gordon Hayes.

Sheriff—Lloyd R. Holton.

Clerk Circuit Court—Leslie E. Avant.

County Assessor of Taxes—Miss Kate Carlton.

Tax Collector—Mrs. Edna M. Robertson.
Superintendent of Public Instruction—Charles O. Weaver.
Prosecuting Attorney—William W. Dishong.
Supervisor of Registration—Miss Sallie Ivey.

COUNTY COMMISSIONERS

District No. 1—Dana J. Jones, Arcadia.
District No. 2—J. Maston Bates, Arcadia.
District No. 3—Arthur D. Shelfer, Arcadia.
District No. 4—S. N. Smith, Arcadia.
District No. 5—J. A. Craft, Arcadia.

MEMBERS OF THE BOARD OF PUBLIC INSTRUCTION

District No. 1—Harold D. Garner, Arcadia; resigned February 13, 1956, and J. F. Hollingsworth, Arcadia, commissioned March 22, 1956, until first Tuesday after first Monday in January, 1959.
District No. 2—Geo. W. Boring, Arcadia.
District No. 3—Harold S. Johnson, Nocatee.
District No. 4—E. J. Yelvington, Arcadia.
District No. 5—Thomas R. Brown, Arcadia.

DIXIE

COUNTY SEAT—CROSS CITY

County Judge—Ike C. Harmon.
Sheriff—L. E. Hatcher.
Clerk Circuit Court—Cauley C. Copeland.
County Assessor of Taxes—J. B. Sanders.
Tax Collector—D. E. Butler.
Superintendent of Public Instruction—LeRoy Locke.
Supervisor of Registration—Willie Gene Sparrow.
Judge Small Claims Court—L. L. Galloway.

COUNTY COMMISSIONERS

District No. 1—Warren Barber, Cross City.
District No. 2—J. O. Green, Old Town.
District No. 3—Hal Chewning, Cross City.
District No. 4—C. C. Wilder, Cross City.
District No. 5—John Obie Osteen, Horseshoe Beach.

MEMBERS OF THE BOARD OF PUBLIC INSTRUCTION

District No. 1—Ethel May Driggers, Old Town.
District No. 2—Hildred McCaskill, Cross City.
District No. 3—Grady Hires, Steinhatchee.
District No. 4—Fred W. Fletcher, Old Town.
District No. 5—H. A. Langston, Cross City.

CONSTABLES

District No. 1—Cleve Dees, Old Town, resigned August 1, 1956, and Jack Fuquay, Cross City, commissioned August 1, 1956, until January 8, 1957.

District No. 2—Jack Keene, Cross City, resigned August 20, 1956, and Edgar Futch, Old Town, commissioned August 22, 1956, until January 8, 1957.

DUVAL

COUNTY SEAT—JACKSONVILLE

County Judge—McKenney J. Davis.
Sheriff—Rex Sweat.
Clerk Circuit Court—Leonard W. Thomas.
Judge Juvenile Court—Marion W. Gooding, Jacksonville, term expired August 18, 1955, recommissioned November 4, 1955, until August 18, 1959.
Judge Small Claims Court—J. Henry Taylor, commissioned January 4, 1955, until first Tuesday after first Monday in January, 1959, deceased, and W. Shannon Linning, Jacksonville, commissioned January 9, 1957, until first Tuesday after first Monday in January, 1959.
Clerk Criminal Court Record—Kathleen L. Hartley.
Judge Criminal Court of Record—William T. Harvey.
Judge Criminal Court of Record—A. Lloyd Layton, commissioned November 13, 1956, until first Tuesday after first Monday in January, 1959.
Solicitor Criminal Court of Record—Harry H. Martin.
County Assessor of Taxes—Leon E. Forbes.
Tax Collector—Clyde H. Simpson.
Superintendent of Public Instruction—Iva T. Sprinkle.
Supervisor of Registration—Fleming H. Bowden.

COUNTY COMMISSIONERS

District No. 1—J. B. Mallard, Jacksonville.
District No. 2—Ray Greene, Jacksonville.
District No. 3—Joe F. Hammond, Jacksonville.
District No. 4—Julian Warren, Jacksonville.
District No. 5—Joe Burnett, Jacksonville.

MEMBERS OF THE BOARD OF PUBLIC INSTRUCTION

District No. 1—L. S. Sheffield, Jacksonville, deceased, and Raymond A. David, Jacksonville, commissioned October 18, 1955, until January 8, 1957.
District No. 2—Martinez Baker, Jacksonville.
District No. 3—Verley Theron Spivey, Jacksonville.
District No. 4—Lassiter A. Mason, Jacksonville.
District No. 5—Ned Pete Searcy, Jacksonville.

JUSTICES OF THE PEACE

District No. 1—George A. Harris, Jacksonville.
District No. 2—Sarah Bryan, Jacksonville.
District No. 3—Genevieve King Medlock, Jacksonville.
District No. 4—James L. Gavagan, Jacksonville, deceased, and D. Harley Giddens, Jacksonville, commissioned February 27, 1956, until January 8, 1957.
District No. 5—T. O. Holmes, Jacksonville.

CONSTABLES

District No. 1—Lonnie A. Sikes, Jacksonville.
District No. 2—George H. Brown, Jr., Jacksonville.
District No. 3—J. R. Carmichael, Jacksonville.
District No. 4—Frank E. Brunson, Jr., Jacksonville Beach.
District No. 5—W. T. Woodard, Jacksonville.
Note: The above Justice of the Peace Districts ruled invalid and the following were commissioned:

JUSTICES OF THE PEACE

District 2 — John D. Tomlinson, Jacksonville, commissioned October 4, 1956, until January 8, 1957.
District 3—L. C. Oliver, Baldwin, commissioned October 8, 1956, until January 8, 1957.
District 4—George A. Harris, Jacksonville, commissioned October 5, 1956, until January 8, 1957.

District 5—D. Harley Giddens, Jacksonville Beach, commissioned October 4, 1956, until January 8, 1957.

District 8—Steve J. Targonski, Bayard, commissioned October 9, 1956, until January 8, 1957.

District 9—Genevieve King Medlock, Jacksonville, commissioned October 5, 1956, until January 8, 1957.

District 10—Mrs. Dorcas B. Drake, Jacksonville, commissioned October 5, 1956, until January 8, 1957.

District 11—Sarah Bryan, Jacksonville, commissioned November 20, 1956, until January 8, 1957.

District 12—T. O. (Tom) Holmes, Jacksonville, commissioned October 8, 1956, until January 8, 1957.

CONSTABLES

District 2—D. M. Keen, Dinsmore, commissioned October 8, 1956, until January 8, 1957.

District 3—Emory V. Roberts, Baldwin, commissioned October 8, 1956, until January 8, 1957.

District 4—Lonnie A. Sikes, Jacksonville, commissioned October 4, 1956, until January 8, 1957.

District 5—Frank E. Brunson, Jr., Jacksonville, commissioned October 5, 1956, until January 8, 1957.

District 8—R. G. Judge Hartley, Jacksonville, commissioned October 9, 1956, until January 8, 1957.

District 9—George H. Brown, Jr., Jacksonville, commissioned October 8, 1956, until January 8, 1957.

District 10—J. R. Carmichael, Jacksonville, commissioned October 5, 1956, until January 8, 1957.

District 11—A. M. Stephens, Jacksonville, commissioned October 4, 1956, until January 8, 1957.

District 12—W. T. (Bill) Woodward, Jacksonville, commissioned October 9, 1956, until January 8, 1957.

DUVAL COUNTY CIVIL SERVICE COMMISSION

District No. 1—Carl M. Taylor, Jacksonville, term expires January 1, 1957.

District No. 2—Walter N. Pace, Jacksonville, term expires January 1, 1957.

District No. 3—James E. Ross, Jacksonville, term expires January 1, 1959.

District No. 4 — Paul R. Akin, Jacksonville, term expires January 1, 1957.

District No. 5—Marshall D. Heeth, Jacksonville, term expires January 1, 1959.

MEMBER FLORIDA INLAND NAVIGATION DISTRICT

D. Byron King, Jacksonville, term expires January, 1959.

PROBATION AND PAROLE OFFICER—CRIMINAL COURT OF RECORD

P. Bedford Wright, term expires June 15, 1955, confirmed by the Senate and recommissioned June 15, 1955, until June 15, 1959.

CIVIL COURT OF RECORD

(Subject to Senate Confirmation)

Judge—Burton Barrs, Jacksonville, term expires May 5, 1957.

PROVISIONAL CRIMINAL COURT

Judge—A. Lloyd Layton, Jacksonville, commissioned June 1, 1955, until January 8, 1957. (Commissioned as Judge of Criminal Court of Record. Constitutional Amendment No. 6, 1956 General Election.)

COUNTY JURY COMMISSIONERS

John S. Bond, Sr., Jacksonville, term expired January, 1955, recommissioned for term ending January 8, 1957, and recommissioned January 8, 1957, for two years.

L. G. Armstrong, Jacksonville, commissioned April 6, 1956, until first Tuesday after first Monday in January, 1958.

COUNTY BUDGET COMMISSION

District No. 1—Victor R. Rooney, Jacksonville, term expired June 7, 1955, and George L. Proctor, Jacksonville, commissioned June 7, 1955, until June 7, 1959.

District No. 2—W. T. Dow, Jacksonville, term expired June 7, 1956, and recommissioned June 11, 1956, until June 7, 1960.

District No. 3—Fred E. Biggs, Jacksonville, term expired June 5, 1955, and recommissioned June 10, 1955, until June 5, 1959.

District No. 4—Wm. T. Gordon, Jacksonville, term expired June 4, 1956, and Joseph G. Kennelly, Jr., Jacksonville, commissioned June 8, 1956, until June 4, 1960.

District No. 5—Wm. H. Dowling, Jacksonville, term expired June 11, 1955, and recommissioned June 14, 1955, until June 11, 1959.

COMMISSIONERS OF PILOTAGE

Clarence Ashby, Jacksonville, term expired February 19, 1955, recommissioned March 18, 1955, until the Next Senate, confirmed by the Senate and recommissioned June 6, 1955, until February 19, 1959.

Horace C. Avery, Jacksonville, term expired February 19, 1955, recommissioned March 22, 1955, until the Next Senate, confirmed by the Senate and recommissioned June 6, 1955, until February 19, 1959.

James C. Merrill, Jacksonville, term expired February 19, 1955, recommissioned March 21, 1955, confirmed by the Senate and recommissioned June 6, 1955, until February 19, 1959.

Franklin G. Russell, Jacksonville, term expired February 19, 1955, recommissioned March 18, 1955 until the next Senate, confirmed by the Senate and recommissioned June 6, 1955 until February 19, 1959.

George W. Milam, Jacksonville, term expired February 19, 1955, recommissioned March 24, 1955 until the next Senate, confirmed by the Senate and recommissioned June 6, 1955 until February 19, 1959.

DUVAL COUNTY WELFARE BOARD

T. D. Holliday, Jacksonville, term expired July 10, 1955, and G. Dekle Taylor, Jacksonville, commissioned September 19, 1955, until July 10, 1959.

Mrs. Frances Baker Lane, Jacksonville, term expired July 10, 1955, and Clarence G. King, Jr., Jacksonville, commissioned September 20, 1955, until July 10, 1959.

Mrs. Joseph M. Glickstein, Jacksonville, term expired July 10, 1955, and Mrs. George L. Nunn, Jacksonville, commissioned September 20, 1955, until July 10, 1959.

Raymond B. Harris, Jacksonville, term expired July 10, 1955, and Mrs. John Rosenblum, Jacksonville, commissioned September 19, 1955, until July 10, 1959.

Mrs. Walter M. Ford, Jacksonville, term expires July 10, 1957.

Walker Stamps, Jacksonville, resigned January 4, 1956, and Edward Jelks, Jacksonville, commissioned February 7, 1956, until July 10, 1957.

Crawford Solomon, Jacksonville, term expires July 10, 1957.

Mrs. Richard H. Harlan, Jr., Jacksonville, term expires July 10, 1957.

J. R. White, Jacksonville, term expired July 10, 1955, and recommissioned September 19, 1955, until July 10, 1959.

DUVAL COUNTY BEACHES HOSPITAL BOARD

H. A. Durden, Jacksonville, term expires July 1, 1957.

Hewett H. Daniel, Jacksonville, term expired July 1, 1955, and Mrs. Leo S. Woodard, Jacksonville Beach, commissioned August 22, 1955, until July 1, 1959.

H. George Carrison, Jacksonville, term expired July 1, 1955, and Dr. Adolph Cone, Jacksonville Beach, commissioned August 19, 1955, until July 1, 1959.

W. Hopson Goodloe, Neptune Beach, resigned November 15, 1956, and James D. Goodloe, Neptune Beach, commissioned November 26, 1956, until July 1, 1957.

William F. Strickland, Mayport, term expired July 1, 1957.

JACKSONVILLE EXPRESSWAY AUTHORITY

Irving J. Pemberton, Jacksonville, commissioned August 10, 1955, for three years.

James H. O'Reilly, Jacksonville, commissioned August 4, 1955, for two years.

Lucius A. Buck, Jacksonville, commissioned August 4, 1955, for four years.

ESCAMBIA

COUNTY SEAT—PENSACOLA

County Judge—Harvey E. Page.

Sheriff—R. L. Kendrick.

Clerk Circuit Court—Langley Bell.

Judges Court of Record—Ernest Mason, Kirk M. Beall.

Solicitor Court of Record—John L. Reese.

Clerk Court of Record—George Trawick.

County Assessor of Taxes—Frances Botts.

Tax Collector—Ben L. Davis.

Superintendent of Public Instruction—William J. Woodham, Jr.

Supervisor of Registration—Joe Oldmixon.

Judge Small Claim Court—C. Hobart Villar, resigned November 15, 1956, and William H. Anderson commissioned November 21, 1956, until January 1, 1957.

Judge of the Juvenile Court—Theodore F. Bruno, commissioned August 10, 1955, until January 8, 1957. (Became Judge of Juvenile Division of Court of Record, referendum election held in accordance with Chapter 30380, Acts 1955.)

Judge of the Juvenile Division of the Court of Record—Theodore F. Bruno, commissioned November 26, 1956, until first Tuesday after first Monday in January, 1959.

COUNTY COMMISSIONERS

District No. 1—Vincent A. Caro, Pensacola.

District No. 2—A. S. Cobb, Pensacola.

District No. 3—Clint Reilly, Pensacola.

District No. 4—Jno. R. Jones, Pensacola.

District No. 5—T. C. McCoy, Pensacola.

MEMBERS OF THE BOARD OF PUBLIC INSTRUCTION

District No. 1—A. S. Edwards, Pensacola.

District No. 2—Oliver J. Semmes, Pensacola.

District No. 3—A. F. Vaughn, Atmore.

District No. 4—L. D. McArthur, Pensacola.

District No. 5—Irving F. Welch, Pensacola.

JUSTICES OF THE PEACE

District No. 1—H. Fletcher Davis, Pensacola, suspended October 13, 1955, and Edna Brazwell, Pensacola, commissioned October 19, 1955, during suspension of H. Fletcher Davis.

District No. 2—L. B. Morgan, Pensacola.

District No. 3—J. A. Jacobi, Pensacola.

District No. 4—Grover J. Davis, Pensacola.

CONSTABLES

District No. 1—J. E. "Al" Harrison, Pensacola.

District No. 2—W. J. Kelson, Pensacola.

District No. 3—Nolan L. Booker, Pensacola.

District No. 4—W. C. Rigby, Century, deceased, and James Horace Simmons, commissioned September 22, 1955, until January 8, 1957.

COUNTY BUDGET COMMISSION

District No. 1—Marco J. White, Jr., Pensacola, term expired August 9, 1952.

District No. 2—Charles Soule, Pensacola, term expired August 8, 1953.

District No. 3—Edward C. Jones, Pensacola, term expired August 8, 1954.

District No. 4—Wilson Harris, Pensacola, term expired August 15,1955.

District No. 5—William G. Turbeville, Pensacola, term expired August 9, 1955.

HARBOR MASTER

Capt. Bennie Edmundson, Pensacola; term expired April 20, 1955, confirmed by Senate and recommissioned June 10, 1955, until May 20, 1957.

CIVIL SERVICE BOARD

W. L. Wheeler, Pensacola; term expires February 13, 1957.

Harry L. Robinson, Pensacola; term expires February 13, 1957.

Frank D. Wagner, Pensacola; term expires February 9, 1957.

COMMISSIONERS OF PILOTAGE

(Subject to Senate Confirmation)

A. E. Langford, Pensacola; term expires June 6, 1957.

Joseph P. Roe, Pensacola; term expires June 6, 1957.

William V. Fauria, Pensacola; term expires June 6, 1957.

Joseph F. Marques, Jr., Pensacola; term expired Senate, 1955.

Jesse E. Watson, Sr., Pensacola; term expires June 6, 1957.

BOARD OF TRUSTEES OF

ESCAMBIA COUNTY PUBLIC HOSPITAL BOARD

A. L. Whigham, Century, term expired October 3, 1956, recommissioned October 16, 1956, until October 3, 1960.

E. F. Sisson, Pensacola, term expired October 6, 1955, recommissioned October 6, 1955, until October 6, 1959.

Paul F. Baranco, Pensacola, commissioned May 16, 1955, until October 2, 1958.

Forsyth Caro, commissioned June 23, 1955, until December 1, 1957.

Mrs. Lottie Mandeville, Pensacola, commissioned July 1, 1955, until October 4, 1956, recommissioned October 25, 1956, until October 4, 1960.

FLAGLER

COUNTY SEAT—BUNNELL

County Judge—E. W. Johnston, Sr.

Sheriff—T. K. McKnight.

Clerk Circuit Court—Ralph E. Harbert.
County Assessor of Taxes—D. D. Moody.
Tax Collector—J. F. Mercer.
Superintendent of Public Instruction—Mrs. Donella D. Chastain, resigned August 15, 1956, and Z. D. Holland, Bunnell, commissioned August 16, 1956, until January 8, 1957.
Supervisor of Registration—Mrs. Gladys Deen.
Judge Small Claims Court—W. L. Wadsworth.

COUNTY COMMISSIONERS

District No. 1—L. E. Wadsworth, Bunnell, resigned January 7, 1955, and John A. Clegg, Bunnell, commissioned January 12, 1955, until January 8, 1957.
District No. 2—George E. Wickline, Flagler Beach.
District No. 3—R. W. Cody, Bunnell.
District No. 4—Alfred R. Tucker, Bunnell.
District No. 5—E. A. Hunter, Espanola.

MEMBERS OF THE BOARD OF PUBLIC INSTRUCTION

District No. 1—Herschel C. King, Bunnell.
District No. 2—Raymond F. Tucker, Bunnell.
District No. 3—W. L. Dunson, Bunnell.
District No. 4—Harold D. Emery, Bunnell.
District No. 5—J. H. McKnight, Jr., Bunnell.

JUSTICES OF THE PEACE

District No. 1—Duane A. Deen, Bunnell, commissioned Jan. 4, until Jan. 8, 1957.

CONSTABLES

District No. 1—J. L. Pellicer, Bunnell, deceased and P. A. Edmonson, Bunnell, commissioned July 5, 1956, until January 8, 1957.

MEMBER FLORIDA INLAND NAVIGATION DISTRICT

O. F. Alford, Bunnell, commissioned January 4, 1955, for 4 years.

EAST FLAGLER MOSQUITO CONTROL DISTRICT

J. W. Kunkle, Bunnell, commissioned February 15, 1955, until July 15, 1956.

FRANKLIN

COUNTY SEAT—APALACHICOLA

County Judge—R. M. Witherspoon.

Sheriff—Herbert O. Marshall.
Clerk Circuit Court—G. P. Bradford.
County Assessor of Taxes—Fred A. Hoffman.
Tax Collector—Oscar C. Melvin.
Superintendent Public Instruction—John C. Moore.
Supervisor of Registration—Miss Clyde Brown.

COUNTY COMMISSIONERS

District No. 1—D. Waldo Brown, East Point.
District No. 2—Peter W. Comforter, Apalachicola.
District No. 3—Joe Johnson, Apalachicola.
District No. 4—Phillip Ovid Schoelles, Apalachicola.
District No. 5—C. T. Miller, Carrabelle.

MEMBERS OF THE BOARD OF PUBLIC INSTRUCTION

District No. 1—Catherine Floyd, Apalachicola.
District No. 2—Harry A. Larsen, Carrabelle.
District No. 3—George W. Creamer, East Point.
District No. 4—Paul M. Wasmund, Apalachicola.
District No. 5—J. A. Steely, Apalachicola.

CONSTABLES

District No. 1—Oliver Nash, Apalachicola.
District No. 2—Cornelius Ross, Carrabelle.
District No. 3—Houston Miller, East Point.

BOARD OF TRUSTEES OF THE FRANKLIN COUNTY HOSPITAL

J. L. Mayton, Carrabelle, resigned June 28, 1955 and George Eugene Melvin, Apalachicola, commissioned August 31, 1955 until January 27, 1959.

Clifton W. Robbins, Apalachicola, term expires January 31, 1957.

T. J. Bush, Apalachicola, term expires January 27, 1957.

G. W. Segree, East Point, term expired January 27, 1956, recommissioned March 26, 1956 until January 27, 1960.

Sebun Jackson, Carrabelle, term expires February 4, 1958.

GADSDEN

COUNTY SEAT—QUINCY

County Judge—H. Y. Reynolds.
Sheriff—Otho Edwards.
Clerk Circuit Court—Edwin Baur.

County Assessor of Taxes—Tewey McPherson.
Tax Collector—Clinton Bassett.
Superintendent Public Instruction—M. D. Walker.
Prosecuting Attorney—William D. Doss.
Supervisor of Registration—J. Love Hutchinson.
County Surveyor—James D. Shelfer.

COUNTY COMMISSIONERS

District No. 1—W. P. Woodberry, Havana.
District No. 2—E. Perry Woodward, Quincy.
District No. 3—Homer B Hirt, Chattahoochee.
District No. 4—Thomas Smith, Quincy.
District No. 5—Thomas L. Maxwell, Quincy.

MEMBERS OF THE BOARD OF PUBLIC INSTRUCTION

District No. 1—Cecil V. Butler, Havana.
District No. 2—John C. Hinson, Quincy.
District No. 3—Edward H. Fletcher, Greensboro.
District No. 4—C. O. Bevis, Chattahoochee.
District No. 5—H. E. Morgan, Quincy.

JUSTICES OF THE PEACE

District. No 1—W. A. McDearmid, Quincy.
District No. 9—A. K. Gholson, Chattahoochee.

CONSTABLES

District No 1—Stuart Bostick, Quincy.
District No. 9—Edward D. Shepard, Chattahoochee.

GILCHRIST

COUNTY SEAT—TRENTON

County Judge—Elwyn M. Akins.
Sheriff—R. E. Davis, Jr., resigned July 3, 1956 and Mark Read, commissioned July 12, 1956, deceased and Clyde Williams commissioned December 20, 1956 until Jan. 8, 1957.
Clerk Circuit Court—Horace Thomas.
County Assessor of Texas—A. M. Quincey.
Tax Collector—Ben M. Willams.
Superintendent Public Instruction—Carl Roberts.
Supervisor of Registration—Miss Nellie Langston.
Judge Small Claims Court—Miller Lang.

COUNTY COMMISSIONERS

District No. 1—Jack Rowell, Trenton.
District No. 2—Cecil Corbin, Wilcox.
District No. 3—W. O. Cannon, Bell.
District No. 4—Cecil Perkins, Bell.
District No. 5—Joel Langford, Trenton.

MEMBERS OF THE BOARD OF PUBLIC INSTRUCTION

District No. 1—Stacey Quincey, Trenton.
District No. 2—C. K. Bryant, Trenton.
District No. 3—Evans Sanders, Bell.
District No. 4—Theatis O. Thomas, Branford.
District No. 5—Aubrey J. Watson, High Springs.

JUSTICES OF THE PEACE

District No. 2—Paul L. Everett Wilcox.

CONSTABLES

District No. 2—N. L. Curry, Trenton.

GILCHRIST COUNTY PARK BOARD

T E. Lindsey, Trenton, commissioed October 24, 1955 until January 1, 1957.

Lonnie Simpson, Trenton, commissioned October 24, 1955 until January 1, 1959.

Jack Rowell, Ex-Officio Member—County Commissioner.

Evans Sanders, Ex-Officio Member—Mbr. Bd. of Public Instruction.

Robert H. Johnson, Trenton, commissioned October 25, 1955 until January 1, 1959.

GLADES

COUNTY SEAT—MOORE HAVEN

County Judge—J. M. Couse.

Sheriff—C. S. Pressley, deceased, and Mrs. C. S. Pressley commissioned April 13, 1956, resigned July 31, 1956, and Roy D. Lundy commissioned August 3, 1956, until January 8, 1957.

Clerk Circuit Court—D. S. Weeks, deceased, and Mrs. Florence S. Scott commissioned May 30, 1955, until January 8, 1957.

County Assessor of Taxes—I. E. Scott.

Tax Collector—Cecile Y. Pape.

Superintendent of Public Instruction—Velton Walters.

Supervisor of Registration—Mrs. Sallie Hadden.

COUNTY COMMISSIONERS

District No. 1—J. S. Aly, Moore Haven.
District No. 2—Thomas W. Coker, LaBelle.
District No. 3—J. W. Adkins, Moore Haven.
District No. 4—Vance W. Whidden, Moore Haven.
District No. 5—Wendell Click, Moore Haven.

MEMBERS OF THE BOARD OF PUBLIC INSTRUCTION

Districe No. 1—Broward M. Daniel, Moore Haven.
District No. 2—Wendell Howard, LeBelle.
District No. 3—D. C. Settle, Moore Haven.
District No. 4—Lacy Raulerson, Palmdale.
District No. 5—Lorena Skipper, Moore Haven.

JUSTICES OF THE PEACE

District No. 1—Henry S. Bales, Moore Haven.

CONSTABLES

District No. 1—R. L. Golden, Moore Haven.

GULF

COUNTY SEAT—WEWAHITCHKA

County Judge—J. E. Pridgeon.
Sheriff—Byrd E. Parker.
Clerk Circuit Court—Geo. Y. Core.
County Assessor of Taxes—Samuel A. Patrick.
Tax Collector—Harland O. Pridgeon.
Superintendent of Public Instruction—Thomas A. Owens.
Supervisor of Registration—C. G. Rish (Mrs.).
Judge Small Claims Court—B. B. Conklin, Wewahitchka, commissioned June 30, 1955, until first Tuesday after first Monday in January, 1959.

COUNTY COMMISSIONERS

District No. 1—T. D. Whitfield, Wewahitchka.
District No. 2—E. C. Harden, Sr., Wewahitchka.
District No. 3—Parker G. Hart, Port St. Joe.
District No. 4—J. C. Price, Port St. Joe.
District No. 5—George W. Cooper, Port St. Joe.

MEMBERS OF THE BOARD OF PUBLIC INSTRUCTION

District No. 1—Clyde F. Brogdon, Wewahitchka.

District No. 2—Carter Ward, Port St. Joe.

District No. 3—Fennon Talley, Port St. Joe.

District No. 4—J. B. Harris, Port St. Joe, resigned September 17, 1956, and C. E. Boyer, Port St. Joe, commissioned October 5, 1956, until January 8, 1957.

District No. 5—J. A. Whitfield, Wewahitchka.

COMMISSIONERS OF PILOTAGE

W. O. Anderson, Port St. Joe, term expired December 6, 1955, and John Robert Smith, Port St. Joe, commissioned December 28, 1955, until the Next Senate, recommissioned December 27, 1956, until next Senate.

Robert Bellows, Port St. Joe, term expired December 6, 1955, and recommissioned January 18, 1956, until next Senate.

Harry H. Saunders, Port St. Joe, term expired December 6, 1955, and recommissioned December 28, 1955, until the Next Senate, and Dr. Wesley Grace commissioned December 27, 1956, until the next Senate.

Fred Maddox, Port St. Joe, term expired December 6, 1955, and Earl D. Atchison, Port St. Joe, commissioned January 9, 1956, until the next Senate, and Blakely Thomason, Port St. Joe, commissioned December 27, 1956, until the next Senate.

Herbert C. Brown, Port St. Joe, term expired December 6, 1955, recommissioned December 28, 1955, until the next Senate, and T. W. Hinote, commissioned December 27, 1956, until the next Senate.

PORT ST. JOE PORT AUTHORITY

Tom S. Coldewey, Port St. Joe, commissioned July 18, 1955, for four years.

W. P. Gilbert, Port St. Joe, commissioned July 20, 1955, for two years.

Henry A. Campbell, Port St. Joe, commissioned July 25, 1955, for four years.

W. R. Tapper, Port St. Joe, commissioned July 27, 1955, for two years.

C. H. McKnight, Port St. Joe, commissioned September 7, 1955, for four years.

DEAD LAKES COMMISSION

Max W. Kilbourn, Wewahitchka, commissioned August 22, 1955, until January 8, 1957.

David C. Gaskin, Wewahitchka, commissioned August 18, 1955, until January 8, 1957.

C. L. Morgan, Wewahitchka, commissioned September 15, 1955, until January 8, 1957.

W. C. Roche, Wawahitchka, commissioned September 22, 1955, until January 8, 1957.

William H. Linton, Wewahitchka, commissioned November 18, 1955, until January 8, 1957.

HAMILTON

COUNTY SEAT—JASPER

County Judge—Ernest Rutledge.
Sheriff—George Royals.
Clerk Circuit Court—Miss Thelma Lewis.
County Assessor of Taxes—J. W. Register.
Tax Collector—J. Gordon Wetherington.
Superintendent of Public Instruction—R. W. Wilkinson.
Supervisor of Registration—Sarah Culbreth Bundy.

COUNTY COMMISSIONERS

District No. 1—Herman Bradshaw, Jennings.
District No. 2—S. L. Smith, Jennings.
District No. 3—Maurice Bennett, Jasper.
District No. 4—Aaron Hogan, White Springs.
District No. 5—Jerry B. Smith, Jasper.

MEMBERS OF THE BOARD OF PUBLIC INSTRUCTION

District No. 1—Bryant Deas, Jennings.
District No. 2—Frank Matthews, Jasper.
District No. 3—Mrs. Lillian S. Saunders, White Springs.
District No. 4—Allen B. Tyre, Jasper.
District No. 5—Clyde Hunter, White Springs.

HAMILTON COUNTY PUBLIC HOSPITAL

Turner Jones, Jasper, term expires January 22, 1958.
Mrs. Ponce Sandlin, Jasper, term expires January 22, 1958.
Joe S. Howell, Jennings, term expired January 22, 1955.

Billy W. Hill, Jasper, term expires January 22, 1960.
Harry T. Reid, Jasper, term expires January 22, 1957.

HARDEE

COUNTY SEAT—WAUCHULA

County Judge—Lefferts L. Mabie, Jr.
Sheriff—E. Odell Carlton.
Clerk Circuit Court—Ben Coker.
County Assessor of Taxes—Anna Mae Taylor.
Tax Collector—Curtis Ezelle.
Superintendent of Public Instruction—H. B. Dominick.
Supervisor of Registration—Lorne Yetter.
County Attorney for County Board of Public Instruction—John Savage resigned March 12, 1956, and John J. Nedza commissioned March 3, 1956, until January 8, 1957.
County Attorney for Board of County Commissioners—Hoyt Carlton.
Prosecuting Attorney—Latimer C. Farr.

COUNTY COMMISSIONERS

District No. 1—B. J. Johnson, Bowling Green.
District No. 2—Lee Hanchey, Wauchula.
District No. 3—Clayton Terrell, Ona.
District No. 4—Luke Waldron, Zolfo Springs.
District No. 5—Aldon Jones, Wauchula.

MEMBERS OF THE BOARD OF PUBLIC INSTRUCTION

District No. 1—Earl C. Garrett, Bowling Green.
District No. 2—R. L. Fisher, Wauchula.
District No. 3—Albert T. Pace—Zolfo Springs.
District No. 4—T. J. Simmons, Wauchula.
District No. 5—D. R. Stewart, Zolfo Springs.

HENDRY

COUNTY SEAT—LA BELLE

County Judge—R. M. Harris.
Sheriff—Bill Maddox.
Clerk Circuit Court—T. Coburn Moore, deceased, and Dorothy Moore commissioned October 22, 1956, until January 8, 1957.

County Assessor of Taxes—Dennis Small.
Tax Collector—A. O. Ward.
Superintendent of Public Instruction—Agnes Y. Thomas.
County Attorney—Harry P. Johnson.
Supervisor of Registration—John L. Hall.
Judge Small Claims Court—Selden L. Stewart.

COUNTY COMMISSIONERS

District No. 1—Charles E. Miner, Clewiston.
District No. 2—J. O. Davidson, LaBelle.
District No. 3—Earl R. Murray, LaBelle.
District No. 4—R. C. Nowling, Clewiston.
District No. 5—Earl S. Dyess, LaBelle.

MEMBERS OF THE BOARD OF PUBLIC INSTRUCTION

District No. 1—R. M. Hare, Jr., Clewiston.
District No. 2—Mildred M. Taylor, LaBelle.
District No. 3—Judson V. Francis, LaBelle.
District No. 4—E. M. Cornette, Clewiston.
District No. 5—Abner H. Vann, Clewiston.

JUSTICES OF THE PEACE

District No. 1—Charles B. Owens, Clewiston.

CONSTABLES

District No. 1—G. H. Small, Clewiston.

HENDRY COUNTY HOSPITAL AUTHORITY

Asa Townsend, Felda, term expires July 23, 1958.
Fred C. Sikes, Clewiston, term expired July 8, 1956.
W. W. Perry, Clewiston, term expires July 8, 1957.
E. E. Kelly, Clewiston, term expired July 7, 1955, recommissioned October 3, 1955, until July 7, 1959.
Blitz Wegman, LaBelle, term expired July 14, 1955, recommissioned August 22, 1955, until July 14, 1959.

THE HENDRY COUNTY IMPROVEMENT AUTHORITY

Gaynam D. Rakestraw, Clewiston, commissioned August 12, 1955, until August 12, 1958.
J. R. Spratt, LaBelle, commissioned August 12, 1955, until August 12, 1959.
S. C. Fry, LaBelle, commissioned August 12, 1955, until August 12, 1957.

W. B. Barron, LaBelle, commissioned August 12, 1955, until August 12, 1958.

A. L. Moorman, Clewiston, commissioned August 12, 1955, until August 12, 1959.

HERNANDO

COUNTY SEAT—BROOKSVILLE

County Judge—Monroe W. Treiman.

Sheriff—Sim L. Lowman.

Clerk Circuit Court—Leamon Q. Varn.

County Assessor of Taxes—Sidney F. Dick.

Tax Collector—Irene B. Kilpatrick.

Superintendent of Public Instruction—Louis L. Fisher, resigned June 30, 1956, and John Wayne Hull, commissioned July 1, 1956, until January 8, 1957.

Supervisor of Registration—Ada C. Law.

COUNTY COMMISSIONERS

District No. 1—Philip Roush, Brooksville.

District No. 2—Thomas R. Dawson, Brooksville.

District No. 3—Guy Harris, Brooksville.

District No. 4—Arthur L. Snow, Brooksville.

District No. 5—James W. Griffin, Brooksville.

MEMBERS OF THE BOARD OF PUBLIC INSTRUCTION

District No. 1—Frank W. Springstead, Brooksville.

District No 2.—B. A. Crum, Brooksville.

District No. 3—Pierce K. Kimbrough, Brooksville.

District No 4—Roy B. Kirby, Brooksville, resigned June 5, 1956, and E. J. Cook, Brooksville, commissioned June 21, 1956, until January 8, 1957.

District No. 5—Fletcher Weston, Sr., Brooksville, resigned January 14, 1956 and Fred G. Lewis, Brooksville, commissioned January 27, 1956 until January 6, 1959.

JUSTICES OF THE PEACE

District No. 1—R. H. Keeling, Brooksville.

District No. 4—Cecil C. Davis, Jr., Brooksville.

CONSTABLES

District No 1—R. M. Price, Trilby.

District No. 4—J. C. Plummer, Brooksville.

HIGHLANDS

COUNTY SEAT—SEBRING

County Judge—Harry Lee.
Sheriff—Broward Coker.
Clerk Circuit Court—H. T. Piety.
County Assessor of Taxes—P. G. Gearing.
Tax Collector—J. Colin De Shong.
Superintendent Public Instruction—Fred Wild.
Supervisor of Registration—R. X. Droit.
Judge Small Claims Court—Ralph M. Clements, resigned Sept. 7, 1955 and David F. Lanier, commissioned Sept. 13, 1955 until Jan. 8, 1957.

COUNTY COMMISSIONERS

District No. 1—M. H. Grice, Avon Park.
District No. 2—Arthur J. Tubbs, Sebring.
District No. 3—A. C. Heacock, Sebring.
District No. 4—James G. Creel, Lake Placid.
District No. 5—Morris Adams, Avon Park.

MEMBERS OF THE BOARD OF PUBLIC INSTRUCTION

District No. 1—E. Ray Wells, Avon Park.
District No. 2—Ted R. Cason, Sebring.
District No. 3—Frank A. Eyman, Lake Placid.
District No. 4—S. F. Longbottom, Avon Park.
District No. 5—Henry G. Bailey, Sebring.

JURY COMMISSIONERS

E L. Tappen, Lake Placid, term expired July 6, 1955 recommissioned January 6, 1956 until July 6, 1957.
W. C. Mackey, Sebring, term expired November 10, 1955, C. C. Cobb commissioned January 6, 1956 until November 10, 1957.
Charles G. Matcalf, Avon Park, term expired November 10, 1955, recommissioned January 6, 1956 until November 10, 1957.

HILLSBOROUGH

COUNTY SEAT—TAMPA

County Judge—Wm. C. Brooker.
Sheriff—Ed Blackburn, Jr.
Clerk Circuit Court—Chas H. Pent, deceased and James F. Taylor, Jr. commissioned Dec. 29, 1955 until Jan. 8, 1957.

Clerk Criminal Court Record—L. D. Simmons.
Judge Criminal Court of Record—L. A. Grayson.
Solicitor Criminal Court of Record—Paul B. Johnson.
County Assessor of Taxes—Wm. S. Sparkman.
Tax Collector—Anthony Schleman.
Superintendent Public Instruction—J. Crocket Farnell.
County Surveyor—C. F. Reece.
Supervisor of Registration—John C. Dekle.
Judge Juvenile Court—O. D. Howell, Jr.

COUNTY COMMISSIONERS

District No. 1—Nick Nuccio, Tampa, resigned Sept. 27, 1956 and Elbert Moore, Tampa, commissioned Oct. 16, 1956 until Jan. 8, 1957.
District No. 2—Rudy H. Rodriguez, Tampa.
District No. 3—Roy Haynes, Tampa.
District No. 4—Earl W. Simmons, Plant City.
District No. 5—Ellsworth G. Simmons, Plant City.

MEMBERS OF THE BOARD OF PUBLIC INSTRUCTION

District No. 1—Al Chiaramonte, Tampa.
District No. 2—Marvin D. Green, Tampa.
District No. 3—C. Leon King, Tampa.
District No. 4—John Coleman, Plant City.
District No. 5—Clyde F. McLeod, Riverview.

JUSTICES OF THE PEACE

District No. 1—W. Marion Hendry, Tampa.
District No. 2—Ward Holloway, Plant City.

CONSTABLES

District No. 1—Clarence E. Prevatt, Tampa.
District No. 2—James L. Brannen, Plant City.

BUDGET COMMISSION

District No. 1—Joseph A. Falsone, Tampa; term expires January 8, 1957.
District No. 2—Carl D. Brorein, Tampa, commissioned January 4, 1955 for 4 years, resigned Dec. 17, 1956 and Russell S. Bogue, Tampa, commissioned Dec. 27, 1956 until first Tuesday after first Monday in January 1959.
District No. 3—Henry Claywell, Tampa; term expires January, 1957.

District No. 4—George A. Carey, Plant City, term expires Jan. 1959.

District No. 5—Paul B. Dickman, Ruskin; term expires January, 1957.

COMMISSIONERS OF PILOTAGE

Fred J. Woods, Tampa, term expired Senate 1955, confirmed by the Senate and commissioned June 10, 1955 until June 16, 1955, confirmed by the Senate and recommissioned June 10, 1955 until June 16, 1959.

W. J. Barritt, Jr., Tampa, resigned June 3, 1955 and Jack Fessenden, Tampa confirmed by the Senate and commissioned June 16, 1955 until June 16, 1959.

James Greco, Tampa, term expired Senate 1955, J. Rex Farrior, Jr., Tampa confirmed by the Senate and commissioned June 10, 1955 until June 16, 1955, confirmed by the Senate and recommissioned June 10, 1955 until June 16, 1959.

W. L. McNevin, Tampa, term expired Senate 1955, W. R. Mehaffey, confirmed by the Senate and commissioned June 27, 1955 until June 16, 1959, resigned July 9, 1956 and Jackson Logan, Tampa, commissioned July 16, 1956 until next Senate, confirmed by the Senate and Commissioned August 6, 1956 until June 16, 1959.

Troy A. Brown, Tampa, term expired Senate 1955, George T. Vass, Tampa confirmed by the Senate and commissioned June 10, 1955 until June 16, 1955 confirmed by the Senate and recommissioned June 10, 1955 until June 16, 1959.

HILLSBOROUGH COUNTY PORT AUTHORITY

Frank M. Traynor, Tampa, term expired Senate 1955. James L. Ferman, confirmed by the Senate and commissioned June 13, 1955 until November 15, 1955, Recommissioned Dec. 7, 1955 until next Senate, confirmed by the Senate and recommissioned September 4, 1956 until November 15, 1959.

Chris C. Roos, Tampa, term expired Senate 1955. Jackson Logan, Tampa confirmed by the Senate and commissioned June 22, 1955 until November 25, 1957, resigned March 8, 1956 and J. M. Ingram commissioned April 10, 1956 until next Senate, confirmed by the Senate and recommissioned August 22, 1956 until November 25, 1957.

Richard E. Knight, term expired Senate 1955. W. J. Barritt,

Jr., Tampa, confirmed by the Senate and Commissioned June 14, 1955 until November 16, 1957.

D. Hoyt Woodbery, Tampa, term expired Senate 1955. J. B. Colbert, confirmed by the Senate and commissioned June 15, 1955 until November 15, 1956, recommissioned November 26, 1956 until the next Senate.

J. H. Williams, Tampa, term expired Senate 1955. Richard E. Knight, Tampa confirmed by the Senate and Commissioned June 9, 1955 until November 14, 1958.

HILLSBOROUGH COUNTY BOARD OF ADJUSTMENT

Jay L. Hearin, Tampa, term expired October 23, 1956, recommissioned December 27, 1956 until October 23, 1959.

Glenn Bullock, Tampa, commissioned August 9, 1956 until April 3, 1957.

Roger D. Flynn, Tampa, commissioned September 6, 1956 until November 7, 1956.

Sam M. Ferlita, Tampa, commissioned August 22, 1956 until October 17, 1956.

Ralph E. Sumner, Tampa, commissioned August 17, 1956 until October 13, 1956, recommissioned December 27, 1956 until October 13, 1959.

HILLSBOROUGH COUNTY BOARD OF ELECTIONS

District 1—Joe M. Carballal, Tampa, commissioned January 4, 1955 for term of four years.

District 2—Paul G. Singleton, Tampa, term expired January 8, 1957.

District 3—Harold A. Coates, Tampa, commissioned January 4, 1955 for term of 4 years.

District 4—Royce M. Witt, Plant City, term expired January 8, 1957.

District 5—W. D. Miller, Ruskin, commissioned January 4, 1955 for term of four years.

HILLSBOROUGH COUNTY LAW LIBRARY BOARD

Joseph Miyares, Tampa, term expired July 1, 1955.

Charles T. Campbell, Tampa, term expired July 1, 1955.

Charles F. Blake, Tampa, commissioned May 11, 1955 until July 1, 1957.

Frank P. Ingram, Tampa, commissioned May 11, 1955 until July 1, 1958.

Norman S. Brown, Tampa, commissioned March 26, 1956 until July 1, 1956.

JURY COMMISSIONERS

Walter J. Duke, Tampa, term expired first Tuesday after first Monday in January 1956, and A. Wayne Connor, Tampa, commissioned January 16, 1956 until first Tuesday after first Monday in January 1958.

Paul F. Straub, Tampa, commissioned January 3, 1955 until first Tuesday after first Monday in January 1957, resigned February 10, 1955.

James H. Lockhart, Tampa, commissioned January 18, 1955 until first Tuesday after first Monday in January 1957.

HILLSBOROUGH COUNTY AVIATION AUTHORITY

Clyde Perry, Tampa, term expires July 27, 1957.

Nelson Mason, Tampa, resigned September 27, 1955 and Norman Stallings, Tampa, commissioned December 28, 1955 until July 27, 1957.

Henry Toland, Tampa, term expired July 27, 1955 and Charles M. Davis, Tampa commissioned August 1, 1955 until July 27, 1959.

HILLSBOROUGH COUNTY WELFARE BOARD

Pauline E. Barker, Tampa, term expires September 24, 1957.

Richard J. Hartnett, Plant City, resigned September 7, 1955 and Joe R. Gramling, Plant City, commissioned September 13, 1955 until September 24, 1957.

Sue W. McNevin, Tampa, term expires September 25, 1957.

Sam Marotta, Tampa, term expires September 25, 1957.

Warren Toole, Tampa, resigned January 10, 1955 and Gettis B. Henderson, Tampa commissioned February 8, 1955 until September 28, 1957, resigned September 7, 1955 and L. B. Poston, Lutz, commissioned September 13, 1955 until September 28, 1957.

Howard P. MacFarlane, Tampa, term expires September 28, 1957.

George B. Holtsinger, resigned September 7, 1955 and R. M. Clewis, Jr., Tampa commissioned September 13, 1955 until September 28, 1957.

Mrs. Esther S. Wohl, Tampa, terlm expires October 1, 1957.
Madalene L. Shreve, Tampa, term expires October 21, 1957.

HOLMES

COUNTY SEAT—BONIFAY

County Judge—Klein McDonald.
Sheriff—H. L. (Louie) Steverson.
Clerk Circuit Court—J. B. Helms.
County Assessor of Taxes—W. L. Slay.
Tax Collector—Gordon Clemmons.
Superintendent Public Instruction—Fred Johnson.
Supervisor of Registration—Julius Phillips.

COUNTY COMMISSIONERS

District No. 1—R. M. Ward, Ponce De Leon.
District No. 2—Orvin Jones, Westville.
District No. 3—Sam Ard, Bonifay.
District No. 4—W. C. Culles Brown, Bonifay.
District No. 5—Tobe S. Retherford, Caryville.

MEMBERS OF THE BOARD OF PUBLIC INSTRUCTION

District No. 1—Clarence G. Phillips, Bonifay.
District No. 2—W. W. Sutton, Ponce De Leon.
District No. 3—James Rufus Vaughn, Westville.
District No. 4—Willis A. Hardy, Bonifay.
District No. 5—M. F. Pate, Bonifay.

HOLMES COUNTY HOSPITAL CORPORATION

Willard L. Manning, Ponce De Leon, commissioned August 10, 1955 for two years, deceased and Fred H. Stripling, Westville, commissioned December 7, 1955 until August 10, 1957, resigned December 31, 1956 and Paul Brigman, Westville, commissioned January 11, 1957 until August 10, 1957.

John W. Clark, Esto, commissioned August 10, 1955 for 3 years.

J. T. Evans, Bonifay, commissioned August 10, 1955 for 4 years.

E. P. Spears, Westville, commissioned August 10, 1955 for 1 year and recommissioned August 16, 1956 until August 10, 1960.

Shelby Smith, Bonifay, commissioned August 22, 1955 for 1

year and G. W. Curry, Bonifay, commissioned August 22, 1956 until August 22, 1960.

INDIAN RIVER

COUNTY SEAT—VERO BEACH

County Judge—Otis M. Cobb.
Sheriff—Sam T. Joyce.
Clerk Circuit Court—Douglas Baker.
County Assessor of Taxes—Homer C. Fletcher.
Tax Collector—Troy E. Moody.
Superintendent Public Instruction—J. A. Thompson.
Prosecuting Attorney—D. C. Smith.
Supervisor of Registration—Mrs. Rosemary Richey.
Judge Small Claims Court—J. Pasco Woods.

COUNTY COMMISSIONERS

District No. 1—H. C. Watts, Fellsmere.
District No. 2—J. J. P. Hamilton, Winter Beach.
District No. 3—Aubrey L. Waddell, Vero Beach.
District No. 4—W. C. Graves, Jr., Vero Beach.
District No. 5—D. B. McCullers, Jr., Vero Beach.

MEMBERS OF THE BOARD OF PUBLIC INSTRUCTION

District No. 1—Marland L. Medlin, Fellsmere.
District No. 2—Jeannette B. Merriman, Vero Beach.
District No. 3—O. D. Honeywell, Vero Beach.
District No. 4—Sarah F. Diamond, Vero Beach.
District No. 5—L. D. Baker, Wabasso.

MEMBERS INDIAN RIVER MOSQUITO CONTROL DISTRICT

Forrest C. Graves, Vero Beach; term expires January 8, 1957.
J. R. Graves, Vero Beach; term expires January 8, 1957.
E. W. Vickers, Sebastian; term expires January 8, 1957.

FLORIDA INLAND NAVIGATION DISTRICT

C. B. Johnson, Vero Beach; term expires January 8, 1957.

JACKSON

COUNTY SEAT—MARIANNA

County Judge—Robert L. McCrary, Jr.

Sheriff—Roy Roberson.
Clerk Circuit Court—E. W. Bowles.
County Assessor of Taxes—Harvey E. Sexton.
Tax Collector—Leo Sims.
Superintendent Public Instruction—John D. Milton.
County Attorney—Clyde Mayhall.
Supervisor of Registration—Mrs. W. J. Mitchell.
Judge Small Claims Court—W. A. Smith.

COUNTY COMMISSIONERS

District No. 1—J. K. Powell, Graceville.
District No. 2—W. Addison Cogburn, Cottondale.
District No. 3—Jodie Sketo, Marianna.
District No. 4—Penn King, Grand Ridge.
District No. 5—T. Wilson Patrick, Bascom.

MEMBERS OF THE BOARD OF PUBLIC INSTRUCTION

District No. 1—J. M. Cooper, Jr., Graceville.
District No. 2—F. M. Golson, Marianna.
District No. 3—Charles E. Olive, Greenwood.
District No. 4—Hagler D. Ward, Cottondale.
District No. 5—T. J. Lanier, Sneads.

JUSTICES OF THE PEACE

District No. 6—E. C. Davis, Marianna.
District No. 12—H. L. Herring, Malone.

CONSTABLES

District No. 6—G. W. Hatcher, Marianna.
District No. 12—S. E. Hall, Malone, deceased. Sidney P. Hall, Malone, commissioned Dec. 22, 1955, until Jan. 8, 1957.
District No. 14—C. L. Peterson, Graceville.
District No. 15—Pete Oxendine, Cottondale.
District No. 21—J. E. Jackson, Alford.

BOARD OF TRUSTEES OF THE JACKSON COUNTY HOSPITAL CORPORATION

Raymond H. Cartledge, Cottondale, term expired August 27, 1955 and recommissioned November 21, 1955 until August 27, 1959.
Will L. Johnson, Malone, term expired September 5, 1955 and recommissioned July 2, 1956 until September 5, 1959.

D. Dexter McCaskill, Marianna, term expired June 23, 1956.
L. S. Pender, Greenwood, term expired June 23, 1957.
W. H. Nobles, Marianna, resigned February 14, 1956 and Penn King, Grand Ridge, commissioned July 11, 1956 until July 20, 1958.
E. E. Knowles, Campbellton, commissioned June 6, 1955 until July 19, 1958.
Charlton Keen, Marianna, commissioned October 7, 1955 until July 13, 1958.

BOARD OF TRUSTEES OF THE
JACKSON COUNTY AGRICULTURAL CENTER

J. M. Sims, Sr., Marianna, commissioned May 7, 1956 until June 23, 1959. (Other members named in act creating Board.)

JEFFERSON

COUNTY SEAT—MONTICELLO

County Judge—Kenneth E. Cooksey.
Sheriff—Mrs. Alice L. Lovett.
Clerk Circuit Court—Ike Anderson.
County Assessor of Taxes—S. C. Walker.
Tax Collector—R. J. Taylor.
Superintendent Public Instruction—Desmond M. Bishop.
Prosecuting Attorney—Henry C. Hamilton.
Supervisor of Registration—Ed Ritter, Jr.
Judge Small Claims Court—B. J. Hamrick.

COUNTY COMMISSIONERS

District No. 1—Norman H. Hartsfield, Aucilla.
District No. 2—George Demott, Aucilla.
District No. 3—Judge B. Shuman, Monticello.
District No. 4—Lester C. Lawrence, Monticello.
District No. 5—Thomas B. Walker, Lloyd.

MEMBERS OF THE BOARD OF PUBLIC INSTRUCTION

District No. 1—L. G. Morris, Monticello.
District No. 2—Arthur L. Herndon, Aucilla.
District No. 3—W. H. Floyd, Lamont.
District No. 4—C. B. Hamilton, Monticello.
District No. 5—B. F. Hightower, Wacissa.

JUSTICES OF THE PEACE

District No. 5—J. E. Willie, Lloyd.
District No. 6—John T. Lott, Monticello.

CONSTABLES

District No. 5—J. P. Cooksey, Jr., Lloyd.
District No. 6—George Arrants, Monticello.
District No. 7—Wm. T. Fulford, Drifton.
District No. 8—Clyde C. Horn, Aucilla.
District No. 9—E. L. Gilliard, Lamont.
District No. 11—Myers Williams, Wacissa.

LAFAYETTE

COUNTY SEAT—MAYO

County Judge—Guy M. McClain.
Sheriff—J. W. Pridgeon.
Clerk Circuit Court—Sidney C. Edwards.
County Assessor of Taxes—W. E. Cates.
Tax Collector—A. T. Folsom, Sr.
Superintendent Public Instruction—L. R. McCallum.
Supervisor of Registration—Lavern Hicks.

COUNTY COMMISSIONERS

District No. 1—Wilson Buchanan, Mayo.
District No. 2—Hayward Folsom, Mayo.
District No. 3—Ovedia McCray, Mayo.
District No. 4—Delmer Sapp, Branford.
District No. 5—Lewin Jones, Mayo.

MEMBERS OF THE BOARD OF PUBLIC INSTRUCTION

District No. 1—Thomas A. Bell, Mayo.
District No. 2—Foye W. Osteen, Mayo.
District No. 3—W. M. Cothron, Mayo.
District No. 4—LeRoy Odom, Mayo.
District No. 5—Cora McKinney, Mayo.

JUSTICES OF THE PEACE

None.

CONSTABLES

District No. 1—L. J. Byrd, Branford.
District No. 2—C. F. Hart, Mayo.

LAKE

COUNTY SEAT—TAVARES

County Judge—W. Troy Hall, Jr.
Sheriff—Willis V. McCall.
Clerk Circuit Court—Frank E. Owens.
County Assessor of Taxes—R. G. Cassady.
Tax Collector—Pearl L. Cullen.
Superintendent Public Instruction—C. A. Vaughn, Jr.
County Surveyor—T. O. Moorhead.
Supervisor of Registration—Katherine Lange Baker.
Judge Small Claims Court—C. Welborn Daniel. Resigned Oct. 1, 1956 and Robert E. Pierce, commissioned Oct. 4, 1956, until Jan. 8, 1957.

COUNTY COMMISSIONERS

District No. 1—George L. Singeltary, Leesburg.
District No. 2—J. C. Cowart, Mascotte.
District No. 3—Jack H. Hooten, Minneola.
District No. 4—O. M. Simpson, Mt. Dora.
District No. 5—H. Lightfoot, Umatilla.

MEMBERS OF THE BOARD OF PUBLIC INSTRUCTION

District No. 1—W. Chester Crowder, Eustis.
District No. 2—W. A. Knowles, Leesburg.
District No. 3—Lacy G. Thomas, Groveland.
District No. 4—Fred H. Adkinson, Minneola.
District No. 5—Paul W. Bryan, Umatilla.

OKLAWAHA BASIN RECREATION AND WATER CONSERVATION AND CONTROL AUTHORITY

Byron E. Herlong, Leesburg, term expires Senate of 1955.
E. J. Burrell, Eustis, term expires Senate of 1955.
Floyd Harrison, Clermont, term expires Senate of 1955.

LAKE COUNTY SCHOOL BUILDING AUTHORITY

Alfred Rehbaum, Sr., Mt. Dora; term expires July 1, 1953.
Tim Knowles, Leesburg; term expires July 1, 1955.

LEE

COUNTY SEAT—FT. MYERS

County Judge—Archie M. Odom.
Sheriff—Flanders Thompson.

Clerk Circuit Court—D. T. Farabee.
County Assessor of Taxes—Clarence A. Clutz, deceased, and W. Stanley Hanson, Jr., Ft. Myers, commissioned August 23, 1955 until January 8, 1957.
Tax Collector—James B. Roberts.
Superintendent Public Instruction—Ray Tipton.
Prosecuting Attorney—Frank A. Pavese.
Supervisor of Registration—Mrs. Tuttle Smith.
Judge Small Claims Court—Charles M. Roberts.

COUNTY COMMISSIONERS

District No. 1—P. B. Crews, Ft. Myers.
District No. 2—Alvin Gorton, Ft. Myers.
District No. 3—Robert E. Parks, Ft. Myers Beach.
District No. 4—Dawson McDaniel, Ft. Myers.
District No. 5—Wilson Pigott, Ft. Myers.

MEMBERS OF THE BOARD OF PUBLIC INSTRUCTION

District No. 1—Earl Hord, Ft. Myers.
District No. 2—Carl J. Mitchell, Ft. Myers.
District No. 3—Burgess Tichenor
District No. 4—C. J. Bowden, Ft. Myers.
District No. 5—Gilbert H. Moore, Ft. Myers.

JUSTICES OF THE PEACE

None.

CONSTABLES

District No. 1—John W. Knight, Boca Grande, resigned April 23, 1956, and Kingsmore Johnson, Jr., commissioned May 17, 1956 until January 8, 1957.

HARBOR MASTER

R. C. Kuhl, Boca Grande, confirmed by Senate and commissioned June 6, 1955 until November 21, 1955.

MEMBERS FORT MYERS FIRE CONTROL BOARD

C. Oren Smith, Ft. Myers, commissioned Feb. 3, 1954 for 4 years.
Albert C. Hitzling, Ft. Myers, commissioned Oct. 8, 1954 for 4 years.

FORT MYERS BEACH FIRE CONTROL BOARD

Don Zimmer, Ft. Myers, term expired April 8, 1956.

Paul R. Fell, Boca Grande, commissioned Oct. 7, 1955 for 4 years.

Robert H. Smith, Ft. Myers, term expires Aug. 24, 1956.

COMMISSIONERS OF PILOTAGE, PORT OF BOCA GRANDE

Coram Lanier, Boca Grande, term expired November 11, 1955, confirmed by the Senate and commissioned November 11, 1955 until November 11, 1959.

W. B. Presley, Boca Grande, term expired November 11, 1955, confirmed by the Senate and commissioned November 11, 1955 until November 11, 1959.

Gilbert Lane, Boca Grande, term expired November 11, 1955, confirmed by the Senate and commissioned November 11, 1955 until November 11, 1959.

R. C. Kuhl, Boca Grande, resigned April 1, 1955 and T. R. Hargis, confirmed by the Senate and commissioned November 11, 1955 until November 11, 1959.

T. S. Parkinson, Boca Grande, term expired November 11, 1955, confirmed by the Senate and commissioned November 11, 1955 until November 11, 1959.

BOCA GRANDE FIRE CONTROL BOARD

Everett Tucker, Boca Grande, term expired July 2, 1955, recommissioned October 14, 1955 until July 2, 1959.

Johnny L. Downing, Boca Grande, term expired December 9, 1955, recommissioned January 9, 1956 until December 9, 1959.

Peter Hansen, Boca Grande, term expired September 18, 1955 and recommissioned October 14, 1955 until September 18, 1959.

FORT MYERS BEACH MOSQUITO CONTROL BOARD

Donald B. Glorieux, Ft. Myers, commissioned August 3, 1955 until July 12, 1957.

NORTH FORT MYERS FIRE CONTROL BOARD

E. E. Timms, Ft. Myers, commissioned July 16, 1956 until July 16, 1960..

Johnie Walker, Ft. Myers, commissioned July 16, 1956 until July 16, 1960.

Al Hitzling, Ft. Myers, commissioned August 31, 1956 until August 31, 1960.

SANIBEL ISLAND FIRE CONTROL BOARD

J. M. Hiers, Ft. Myers, commissioned August 16, 1956 until August 16, 1960.

Orren O. Murphy, Ft. Myers, commissioned August 16, 1956 until August 16, 1960.

V. H. McVettie, Sanibel, commissioned October 26, 1956 until October 26, 1960.

SANIBEL-CAPTIVA ISLANDS MOSQUITO CONTROL BOARD

John T. Wakefield, Captiva, commissioned February 11, 1955 until October 11, 1957.

Richard F. Kearns, Sanibel, commissioned February 11, 1955 until October 11, 1957.

Francis P. Bailey, Jr., Sanibel, commissioned February 11, 1955 until October 11, 1957.

LEON

COUNTY SEAT—TALLAHASSEE

County Judge—Lawrence Renfroe.
Sheriff—W. P. Joyce.
Clerk Circuit Court—George G. Crawford.
County Assessor of Taxes—John P. Brown.
Tax Collector—W. Kenneth Collins.
Superintendent Public Instruction—Amos P. Godby.
County Surveyor—Lester G. Flannagan.
Prosecuting Attorney—Clinton N. Ashmore.
Supervisor of Registration—Hattie L. Coles.
Judge Small Claims Court—Harry H. Mitchell.

COUNTY COMMISSIONERS

District No. 1—L. B. (Jack) Levins, Tallahassee.
District No. 2—J. Christie Hall, Tallahassee.
District No. 3—Leon C. Tully, Tallahassee.
District No. 4—H. G. Easterwood, Tallahassee.
District No. 5—W. W. Kelley, Tallahassee.

MEMBERS OF THE BOARD OF PUBLIC INSTRUCTION

District No 1—W. T. Moore, Jr., Tallahassee.
District No. 2—J. D. Johnson, Tallahassee.
District No 3—T. B. Revell, Tallahassee.
District No. 4—Louis Hill, Tallahassee.

District No. 5—J. Allen Stiles, Jr., Tallahassee.

JUSTICES OF THE PEACE

District No. 1—J. Richard Harris, Tallahassee.
District No. 2—W. A. Register, Tallahassee.

CONSTABLES

District No. 1—C. H. Hopkins, Tallahassee.
District No. 2—H. A. Jones, Tallahassee.

COUNTY BOARD OF ADJUSTMENT

W. Dell Hartt, Tallahassee, commissioned August 23, 1955 until January 26, 1957.

Jack M. Green, Tallahassee, commissioned August 24, 1955 until December 23, 1956.

Roy T. Rhodes, Tallahassee, commissioned August 23, 1955 until December 19, 1956.

B. Cheever Lewis, Tallahassee, commissioned August 25, 1955 until December 18, 1957.

F. E. Steinmeyer, Jr., commissioned August 23, 1955 until December 30, 1956.

COMMISSION FOR THE CONSOLIDATION OF THE GOVERNMENTS OF LEON COUNTY AND THE CITY OF TALLAHASSEE

William T. Mayo, Tallahassee, commissioned August 21, 1953 for 2 years.

Al E. Thornton, Tallahassee, commissioned August 18, 1953 for 2 years.

W. K. Whitfield, Tallahassee, commissioned August 17, 1953 for 2 years.

Leonard A. Wesson, Tallahassee, commissioned August 17, 1953 for 2 years.

W. W. Kelley, Tallahassee, commissioned August 25, 1953 for 2 years.

Sidney W. Mendelson, Tallahassee, commissioned August 28, 1953 for 2 years.

Ross Hannon, Tallahassee, commissioned September 4, 1953 for 2 years.

LEVY

COUNTY SEAT—BRONSON

County Judge—Wilbur F. Anderson.

Sheriff—G. T. Robbins. Suspended February 9, 1955 and Fred

Moring commissioned February 10, 1955, resigned September 21, 1956 and J. W. Turner commissioned September 22, 1956 until January 8, 1957.
Clerk Circuit Court—Ernest Stephens.
County Assessor of Taxes—Dogan S. Cobb.
Tax Collector—John H. Hardee.
Superintendent Public Instruction—Alvin E. Mikell.
Supervisor of Registration—Mrs. Louise N. Sale.
Judge Small Claims Court—G. C. Perdue.
County Prosecuting Attorney—J. Frank West.

COUNTY COMMISSIONERS

District No. 1—Carroll W. Gilbert, Bronson.
District No. 2—David W. Weeks, Chiefland.
District No. 3—John F. Yearty, Otter Creek.
District No. 4—Pete Baylor, Cedar Key.
District No. 5—M. L. Smith, Williston.

MEMBERS OF THE BOARD OF PUBLIC INSTRUCTION

District No. 1—Stuart Brock, Trenton.
District No. 2—Burton J. Walrath, Cedar Key.
District No. 3—Elliott Whitehurst, Williston.
District No. 4—Ernest Ward, Chiefland.
District No. 5—C. G. Petteway, Gulf Hammock.

LIBERTY

COUNTY SEAT—BRISTOL

County Judge—R. H. Deason.
Sheriff—S. G. Revell.
Clerk Circuit Court—W. G. Larkins.
County Assessor of Taxes—W. F. Bateman.
Tax Collector—A. L. Summers.
Superintendent Public Instruction—Jack H. Summers.
Supervisor of Registration—Bessie Reese.

COUNTY COMMISSIONERS

District No. 1—Richard C. Phillips, Rock Bluff.
District No. 2—Arthur G. Preacher, Bristol.
District No. 3—Joe L. Lindsey, Sumatra.
District No. 4—David L. Sykes, Hosford.
District No. 5—A. M. Shuler, Telogia.

MEMBERS OF THE BOARD OF PUBLIC INSTRUCTION

District No. 1—Barney H. Stoutamire, Hosford.
District No. 2—W. H. Howell, Bristol.
District No. 3—Alfred A. Beck, Telogia.
District No. 4—Clifford Whittle, Rock Bluff.
District No. 5—Donald Gregory, Sumatra.

JUSTICES OF THE PEACE

District No. 2—Albert Faircloth, Bristol.
Districe No. 4—J. W. Howell, Hosford.

CONSTABLES

District No. 2—Dick Boykin, Bristol.
District No. 4—Fate Ferrell, Bristol.

MADISON

COUNTY SEAT—MADISON

County Judge—Curtis D. Earp.
Sheriff—Simeon H. Moore.
Clerk Circuit Court—Dale M. Leslie.
County Assessor of Taxes—Angus H. Armstrong.
Tax Collector—Pat Millinor.
Superintendent Public Instruction—Griffin Bishop.
Prosecuting Attorney—Ernest M. Page, Jr.
Supervisor of Registration—Arthur E. Ragans.
County Surveyor—John W. Wadsworth.
Judge Small Claims Court—J. Pope Cheney, resigned June 21, 1955 and Mrs. Alice Williams commissioned June 24, 1955 until January 8, 1957.

COUNTY COMMISSIONERS

District No. 1—Pat S. Cantey, Madison.
District No. 2—Elzie King, Madison.
District No. 3—Grover C. Cone, Greenville.
District No. 4—Clarence P. Andrews, Greenville.
District No. 5—Coleman Richardson, Madison.

MEMBERS OF THE BOARD OF PUBLIC INSTRUCTION

District No. 1—Alex H. Smith, Madison.
District No. 2—John R. Collins, Lovett.
District No. 3—T. P. McLeod, Jr., Greenville.
District No. 4—S. R. Sapp, Madison.

District No. 5—Marcus Cherry, Lee.

JUSTICES OF THE PEACE

District No. 5—A. L. Leggett, Greenville.

CONSTABLES

District No. 1—A. E. Fraleigh, Madison.
District No. 5—Albert O. Sistrunk, Greenville.
District No. 7—Lewis Floyd, Madison.

MADISON COUNTY HEALTH AND HOSPITAL BOARD

J. Vickers, Madison, term expired July 25, 1955, recommissioned September 22, 1955 until July 25, 1959.

J. P. Johnson, Madison, term expired July 25, 1955, and J. J. Sale, Jr., Madison, commissioned September 22, 1955 until July 25, 1959.

James Hardee, Madison, term expired July 25, 1955 and T. F. Livingston, Madison, commissioned September 22, 1955 until July 25, 1959.

Mrs. R. C. Horne, Madison, term expired July 25, 1955, recommissioned September 22, 1955 until July 25, 1959.

Van H. Priest, term expired July 25, 1955, and Frank Cantey, Madison, commissioned September 22, 1955 until July 25, 1959.

Henry Messer, Madison, term expired July 25, 1955 and recommissioned September 22, 1955 until July 25, 1959.

S. E. Whitty, Madison, term expires July 25, 1957.
Mrs. W. T. Davis, Madison, term expires July 25, 1957.
T. P. McLeod, Jr., Madison, term expires July 25, 1957.
V. S. Smith, Madison, term expires July 25, 1957.
C. S. Blalock, Madison, term expires July 25, 1957.
T. J. Beggs, Jr., Madison, term expires July 25, 1957.
Mrs. H. D. Oxford, Madison, term expires July 25, 1957.

MANATEE

COUNTY SEAT—BRADENTON

County Judge—George R. Hitchcolk. Resigned July 6, 1955 and Robert E. Hensley commissioned July 7, 1955 until January 8, 1957.

Sheriff—Roy F. Baden.
Clerk Circuit Court—Lloyd M. Hicks.
County Aessossor of Taxes—James A. Howze, Jr.

Tax Collector—Gilbert E. Johnson.
Superintendent Public Instruction—J. Hartley Blackburn.
Prosecuting Attorney—Warren M. Goodrich.
Supervisor of Registration—Lendell Sharer.
County Surveyor—Karl Squires.

COUNTY COMMISSIONERS

District No. 1—W. Alden Gillett, Parrish.
District No. 2—H. C. Slaughter, Palmetto.
District No. 3—Herman Burnett, Bradenton.
District No. 4—Ralph S. Clark, Jr., Bradenton.
District No. 5—Charles H. Owens, Bradenton.

MEMBERS OF THE BOARD OF PUBLIC INSTRUCTION

District No. 1—J. P. Harllee, Jr., Palmetto.
District No. 2—Robert E. Willis, Bradenton.
District No. 3—Vernor L. DeSear, Samoset.
District No. 4—Harry H. Looney, Bradenton.
District No. 5—Walter W. Council, Palmetto.

JUSTICES OF THE PEACE

District No. 1—C. L. Baker, Palmetto.
District No. 6—Frank Schaub, Bradenton.

CONSTABLES

District No. 1—Gordon S. Cox, Palmetto.
District No. 6—Henry W. Johnson, Bradenton.

MANATEE COUNTY BUDGET COMMISSION

L. P. Thomas, Palmetto, term expired January, 1955.
Wm. M. Snyder, Palmetto, term expired January, 1955.
J. Paul Council, Bradenton, term expired January, 1955.
Mark E. Wyatt, Oneco, term expired January, 1955.

ANNA MARIA ISLAND FIRE CONTROL DISTRICT

Cy Faureau, Bradenton Beach, commissioned November 18, 1955 until September 30, 1956.
Sherwood D. R. Smith, Anna Maria, commissioned November 18, 1955 until September 11, 1958.
Herbert D. Meeker, Bradenton Beach, commissioned November 18, 1955 until September 30, 1957.
James A. Forrester, Anna Maria, commissioned November 18, 1955 until September 30, 1958.

Louis S. Cobb, Bradenton Beach, commissioned November 18, 1955 until September 30, 1957.

BOARD OF ADJUSTMENT OF THE WHITFIELD ZONING DISTRICT

Glenn L. Berry, Manatee, term expired February 11, 1955 and E. D. Quinnell, Sarasota, commissioned February 2, 1956 until February 11, 1958.

F. G. Dumont, Sarasota, commissioned February 7, 1956 until August 5, 1957.

I. M. Clicquennoi, Sarasota, commissioned February 8, 1956 until June 1, 1957.

Edwin A. Zundel, Sarasota, commissioned February 9, 1956 until February 9, 1959.

BOARD OF ADJUSTMENT OF MANATEE COUNTY

George W. Barnes, East Bradenton, commissioned July 26, 1955 until July 26, 1958.

E. F. Staples, Samoset, commissioned February 8, 1955 until August 29, 1958.

Oscar Smith, Sr., Palmetto, commissioned April 15, 1955 until October 9, 1958.

Louis J. Longpre, Bradenton, commissioned April 15, 1955 until April 15, 1959.

A. W. Juergans, Bradenton Beach, commissioned April 15, 1955 until July 24, 1958.

MANATEE COUNTY ANTI-MOSQUITO DISTRICT

H. S. Moody, Bradenton, commissioned May 12, 1955 until January 1, 1957.

H. B. Miller, Anna Maria, commissioned May 12, 1955 until January 1, 1957.

John Neil McClure, Bradenton, commissioned June 1, 1955 until January 1, 1957.

ANNA MARIA ISLAND EROSION PREVENTION BOARD

Paul J. Carlisle, Anna Maria Beach, resigned December 22, 1955 and Samuel P. Adams, commissioned January 6, 1956 until October 14, 1956.

R. Maxwell Ingham, Holmes Beach, resigned October 11, 1955 and Hugh Holmes, Bradenton Beach, commissioned November 17, 1955 until October 26, 1956.

Irby R. Pollard, Bradenton Beach, term expired October 27, 1956.

ZONING COMMISSION OF THE WHITFIELD ZONING DISTRICT

George A. King, Sarasota, term expired October 1, 1953.

Claude Raibourn, Sarasota, term expires January 16, 1958.

Harold A. Spalding, M. D., Sarasota, commissioned March 1, 1955 until October 1, 1958.

G. E. Rautenberg, Sarasota, commissioned November 4, 1955 until September 12, 1959.

W. J. Foster, Sarasota, commissioned October 15, 1956 until October 1, 1957.

MARION

COUNTY SEAT—OCALA

County Judge—D. R. Smith.

Sheriff—Donald L. McLeod, resigned September 1, 1955 and David Baillie, Jr., commissioned September 1, 1955 until January 8, 1957.

Clerk Circuit Court—John F. Nicholson.

County Assessor of Taxes—Ernest C. Nott, Sr.

Tax Collector—L. R. Bracken.

Superintendent Public Instruction—N. Broward Lovell.

County Surveyor—Jack W. Jernigan.

Supervisor of Registration—Fannie R. Pasteur.

Judge Small Claims Court—E. G. Musleh, term expired November 8, 1955 and A. G. Pattillo, Jr., commissioned November 8, 1955 until November 8, 1957.

COUNTY COMMISSIONERS

District No. 1—R. Bruce Meffert, Ocala.

District No. 2—A. B. Folks, Ocala.

District No. 3—J. O. Monroe, Summerfield.

District No. 4—Geo. W. Mullins, Ocala.

District No. 5—Julius C. Martin, Ft. McCoy.

MEMBERS OF THE BOARD OF PUBLIC INSTRUCTION

District No. 1—J. Miles Hiers, Ocala. Resigned January 20, 1956 and John W. Selph, Ocala, commissioned March 20, 1956 until January 6, 1959.

District No. 2—Beecher Beck, Ocala.

District No. 3—L. H. Marsh, Eureka.

District No. 4—George W. Newsom, Ocala.

District No. 5—Key Scales, Jr., Wiersdale.

JURY COMMISSIONERS

Charles Thomas, Ocala; term expired January, 1954, recommissioned for term ending January 2, 1956, recommissioned for term ending January 8, 1957.

Henry E. Chalker, Sr., Dunellon; term expires January, 1955.

MARTIN

COUNTY SEAT—STUART

County Judge—Arthur R. Clonts.
Sheriff—Roy C. Baker.
Clerk Circuit Court—Mrs. Dorothy Pierce.
County Assessor of Taxes—A. C. Courson.
Tax Collector—L. C. Kickliter.
Superintendent Public Instruction—John W. Martin.
Prosecuting Attorney—T. T. Oughterson.
Supervisor of Registration—Mrs. J. P. Blakeslee.
County Surveyor—James E. (Jim) Brock.
Judge Small Claims Court—Theodore C. Houk.

COUNTY COMMISSIONERS

District No. 1—Seymour Gideon, Jensen Beach.
District No. 2—Earl J. Ricou, Stuart.
District No. 3—E. J. Arnold, Hobe Sound.
District No. 4—Chas. William Leighton, Stuart.
District No. 5—Earl G. Knoll, Indiantown.

MEMBERS OF THE BOARD OF PUBLIC INSTRUCTION

District No. 1—T. R. Hellier, Jensen Beach.
District No. 2—J. D. Parker, Stuart.
District No. 3—Mrs. Ted R. Chambers, Hobe Sound.
District No. 4—Lee Higbee, Stuart.
District No. 5—O. D. Hataway, Indiantown.

JUSTICES OF THE PEACE

District No. 2—Harry C. Beckman, Stuart.
District No. 4—W. C. Caveny, Indiantown.

CONSTABLES

District No. 2—Marvin H. Crowe, Hobe Sound.
District No. 4—J. A. Dease, Indiantown.

MEMBER FLORIDA INLAND NAVIGATION DISTRICT

Stanley Kitching, Stuart, term expires January, 1957.

EVERGLADES FIRE CONTROL BOARD

Roy Segree, Indiantown, term expired August 7, 1953 and James M. Myers, Jr., Indiantown, commissioned April 11, 1956 until next Senate.

MONROE

COUNTY SEAT—KEY WEST

County Judge—Raymond R. Lord.
Sheriff—John M. Spottswood.
Clerk Circuit Court—Earl R. Adams.
Clerk Criminal Court Record—Harry Dongo.
Judge, Criminal Court Record—Thomas S. Caro.
Solicitor, Criminal Court Record—Allan B. Cleare, Jr.
Judge Juvenile Court—Eva Warner Gibson.
County Assessor of Taxes—Claude A. Gandolfo.
Tax Collector—Howard E. Wilson.
Superintendent Public Instruction—Horace O'Bryant.
Supervisor of Registration—Samuel B. Pinder, Sr.
Judge, Small Claims Court—Paul E. Esquinaldo, Key West, commissioned December 10, 1956 until January 6, 1959.

COUNTY COMMISSIONERS

District No. 1—Joe Allen, Key West.
District No. 2—William A. Freeman, Jr., Key West.
District No. 3—Clarence S. Higgs, Key West.
District No. 4—Gerald Saunders, Key West.
District No. 5—Harry Harris, Tavernier.

MEMBERS OF THE BOARD OF PUBLIC INSTRUCTION

District No. 1—William R. Warren, Jr., Key West.
District No. 2—Gerald H. Adams, Key West.
District No. 3—Keller Watson, Key West.
District No. 4—H. Earl Duncan, Key West.
District No. 5—Edney B. Parker, Key West.

JUSTICES OF THE PEACE

District No. 1—Ira Franklin Albury, Key West.
District No. 2—Roy Hamlin, Key West.
District No. 3—R. D. Zetterower, Key West, resigned February

1, 1955 and Ralph E. Cunningham commissioned February 14, 1955 until January 8, 1957.

CONSTABLES

District No. 1—Mrs. Laura Roberts Johnson, Key West.

District No. 2—Jose Espinosa, Key West.

District No. 3—D. M. Andrew, Key West.

ANTI-MOSQUITO CONTROL DISTRICT

Neil Saunders, Key West; term expires January, 1957.

Albert W. Moeller, Islamorada; term expires January, 1957.

BOARD OF COMMISSIONERS

(*Subject to Senate Confirmation*)

EVERGLADE FIRE CONTROL MONROE COUNTY

Edelmiro Morales, Key West; term expires Senate of 1955.

HARBOR MASTER

W. Fred Edwards, Key West, confirmed by the Senate and commissioned June 17, 1955 until February 7, 1956, recommissioned February 7, 1956 until next Senate, confirmed by the Senate and recommissioned August 22, 1956 until February 7, 1958.

COMMISSIONERS OF PILOTAGE

Dr. J. C. Sanchez, Key West, commissioned April 5, 1955 until the next Senate, confirmed by the Senate and recommissioned July 20, 1955 until June 19, 1957.

Lou Smith, Key West, commissioned April 5, 1955 until next Senate, confirmed by the Senate and recommissioned June 13, 1955 until June 19, 1957.

Ralph Faraldo, Key West, commissioned April 5, 1955 until next Senate, confirmed by the Senate and recommissioned June 15, 1955 until June 19, 1957.

Paul L. Archer, Key West, commissioned April 14, 1955 until next Senate, confirmed by the Senate and recommissioned August 5, 1955 until June 19, 1957.

Dewey Riggs, Key West, commissioned May 30, 1955 until next Senate, confirmed by the Senate and recommissioned August 11, 1955 until June 19, 1957.

NASSAU

COUNTY SEAT—FERNANDINA

County Judge—H. V. Burgess.
Sheriff—H. J. Youngblood.
Clerk Circuit Court—T. W. Brown.
County Assessor of Taxes—E. N. McKendree.
Tax Collector—Ira W. Hall.
Superintendent Public Instruction—John T. Weisner.
Supervisor of Registration—Mrs. Marie B. Struss.
Judge Small Claims Court—E. V. Garcia.
County Surveyor—George W. Lovesee.

COUNTY COMMISSIONERS

District No. 1—John T. Ferreira, Fernandina Beach.
District No. 2—William N. Galphin, Fernandina Beach.
District No. 3—H. S. McKendree, Yulee.
District No. 4—Kelley E. Walker, Hilliard.
District No. 5—Frank Shaffer, Callahan.

MEMBERS OF THE BOARD OF PUBLIC INSTRUCTION

District No. 1—William H. Russell, Fernandina Beach.
District No. 2—J. B. Higginbotham, Hilliard.
District No. 3—J. W. Higginbotham, Callahan.
District No. 4—B. T. O'Quinn, Fernandina Beach.
District No. 5—Walter J. Murray, Fernandina Beach.

JUSTICES OF THE PEACE

District No. 1—George R. Sutton, Yulee.
District No. 5—Leon C. Hodges, Callahan.
District No. 6—I. T. Blake, Hilliard.

CONSTABLES

District No. 1—Clements P. Rutishauser, Fernandina Beach.
District No. 5—Ellis R. Keen, Callahan.
District No. 6—R. E. Johnson, Hilliard.

NASSAU COUNTY HOSPITAL BOARD

District No. 1—J. M. Osley, Fernandina Beach, commissioned January 4, 1955 until first Tuesday after first Monday in January 1959.
District No. 2—Mrs. John McClane, Sr., Fernandina Beach, commissioned December 15, 1954 until January 8, 1957.
District No. 3—John W. Page, Yulee, commissioned January

4, 1955 until first Tuesday after first Monday in January 1959.

District No. 4—Mrs. F. C. Butler, Hilliard, term expires January 8, 1957.

District No. 5—Mrs. T. B. Wells, Jr., Callahan, term expires January 8, 1957.

OCEAN HIGHWAY AND PORT AUTHORITY

Group No. 1—Harry D. Johnson, Fernandina Beach, term expires January 8, 1957.

Group No. 2—O. Ben Sorensen, Fernandina Beach, term expires January 8, 1957.

Group No. 3—C. B. Ingram, Fernandina Beach, commissioned January 4, 1955 until January 6, 1959.

Group No. 4—R. P. Jones, Fernandina Beach, commissioned January 4, 1955 until January 6, 1959.

Group No. 5—E. E. Lasserre, Fernandina Beach, commissioned January 4, 1955 until January 6, 1959.

AMELIA ISLAND MOSQUITO CONTROL BOARD

Albin C. Thompson, Jr., Fernandina, term expired January 26, 1955, recommissioned for term ending January 26, 1959.

G. Ralph Wolff, Fernandina, term expired January 29, 1955, recommissioned for term ending January 29, 1959.

Joseph F. Pope, Fernandina, term expired January 29, 1955, recommissioned for term ending January 29, 1959.

HARBOR MASTER

George T. Davis, Fernandina, commissioned January 3, 1955 until Senate of 1955, confirmed by the Senate and recommissioned July 15, 1955 until April 5, 1957.

OKALOOSA

COUNTY SEAT—CRESTVIEW

County Judge—Wilbur F. Osborn.

Sheriff—H. Isle Enzor, deceased and Ray Wilson commissioned July 6, 1956 until January 8, 1957.

Clerk Circuit Court—Cecil L. Anchors.

County Assessor of Taxes—J. H. Vaughan.

Tax Collector—Cortez L. Campbell.

Superintendent Public Instruction—Lance C. Richbourg.

Supervisor of Registration—J. M. Garrett, Jr.
County Attorney—Clyde Campbell.
Judge Small Claims Court—A. B. Robinson, resigned October 14, 1955 and Harry Booth commissioned October 25, 1955 until January 8, 1957.

COUNTY COMMISSIONERS

District No. 1—C. L. Fleming, Crestview.
District No. 2—Malachi King, Ft. Walton Beach.
District No. 3—Grady Garrett, Crestview.
District No. 4—L. (Lunnie) Barnes, Baker.
District No. 5—Walter S. Spence, Niceville.

MEMBERS OF THE BOARD OF PUBLIC INSTRUCTION

District No. 1—S. W. Senterfitt, Laurel Hill.
District No. 2—J. E. Brunson, Destin.
District No. 3—H. L. Hilton, Baker.
District No. 4—I. P. Cadenhead, Crestview.
District No. 5—L. M. Phelps, Niceville.

JUSTICES OF THE PEACE

District No. 3—Robert G. McKinley, Crestview.
District No. 6—F. B. McClain, Ft. Walton.

CONSTABLES

District No. 1—W. W. Sanders, Laurel Hill.
District No. 3—Willard Alford, Niceville.
District No. 6—John O. Scarbrough, Destin.

JURY COMMISSIONERS

L. W. Hicks, Baker, commissioned November 2, 1955 until first Tuesday after first Monday in January 1958.
Y. A. Clegorne, Crestview, commissioned November 4, 1955 until first Tuesday after first Monday in January 1958.
C. C. Thompson, Fort Walton Beach, commissioned January 9, 1955 until first Tuesday after first Monday in January 1957.
Philip Early, Valparaiso, commissioned January 23, 1956 until first Tuesday after first Monday in January 1958.
Durrell Lee, Crestview, commissioned January 18, 1956 until first Tuesday after first Monday in January 1957.

OKALOOSA COUNTY PUBLIC HOSPITAL BOARD

Joseph R. Anderson, Fort Walton, resigned January 26, 1956

and John D. Stokes, Baker, commissioned January 31, 1956 until March 30, 1956, recommissioned April 2, 1956 until March 30, 1960.

Nelson P. Davis, Valparaiso, term expires March 31, 1957.

Lester Childs, Niceville, term expires March 31, 1958.

Mrs. Eva Raybon, Crestview, term expires April 7, 1958.

H. H. Harris, Jr., Crestview, term expired April 6, 1955 and Hampton C. Reese, Crestview, commissioned May 18, 1955 until April 6, 1959.

OKALOOSA ISLAND AUTHORITY

W. L. Marler, Destin, commissioned July 8, 1955 until first Tuesday after first Monday in January 1959.

C. B. McLeod, Crestview, commissioned July 11, 1955 until first Tuesday after first Monday in January 1959.

James Lee, Crestview, commissioned January 9, 1956 until first Tuesday after first Monday in January 1959.

OKEECHOBEE

COUNTY SEAT—OKEECHOBEE

County Judge—T. W. Conely, Jr.

Sheriff—N. O. Stewart.

Clerk Circuit Court—Haynes E. Williams.

County Assessor of Taxes—Robert La Martin.

Tax Collector—Bessie Alderman.

Superintendent Public Instruction—Carl T. Durrance. Resigned August 31, 1956 and Omar L. Hunt commissioned September 10, 1956 until January 8, 1957.

Prosecuting Attorney—G. C. Durrance.

Supervisor of Registration—Nora Haskill Bachand.

Surveyor—R. E. Willis.

Judge Small Claims Court—G. E. Bryant, Jr.

COUNTY COMMISSIONERS

District No. 1—Clarence E. Arnold, Okeechobee.

District No. 2—Irvin Register, Okeechobee.

District No. 3—J. M. Hayes, Okeechobee.

District No. 4—Clayton White, Okeechobee.

District No. 5—Jesse Davis, Okeechobee.

MEMBERS OF THE BOARD OF PUBLIC INSTRUCTION

District No. 1—Harle Williams, Okeechobee.

District No. 2—Mabel Raulerson Sheffield, Okeechobee. Resigned November 1, 1955 and Mrs. Hope Leslie Hendry commissioned November 10, 1955 until Jan 8, 1957.
District No. 3—Enola H. Elledge, Okeechobee.
District No. 4—Hubert Harden, Okeechobee.
District No. 5—Dozier Smith, Okeechobee.

MEMBERS, BOARD OF TRUSTEES OF THE OKEECHOBEE PUBLIC HOSPITAL

W. D. Coker, Okeechobee, term expired September 12, 1956 and Mrs. Kathleen Wherrell, commissioned September 27, 1956 until September 12, 1960.

H. H. Raulerson, Okeechobee, term expired August 29, 1955 and Claude Holcomb, Okeechobee, commissioned August 13, 1956 until August 29, 1959.

Mrs. J. O. Pearce, Jr., Okeechobee, term expired August 27, 1955 and Marian Pearce, Okeechobee, commissioned August 16, 1956 until August 27, 1959.

John M. Roe, Sr., Okeechobee, commissioned August 8, 1956 until August 24, 1958.

Mrs. Nathan Zelmenovitz, Okeechobee, commissioned August 17, 1956 until September 18, 1957.

OKEECHOBEE COUNTY WELFARE BOARD

Mrs. J. B. Kelley, Okeechobee, term expired October 1, 1955 and recommissioned December 7, 1955 until October 1, 1959.

Claude Holcomb, Okeechobee, resigned September 6, 1955 and J. H. Wiles, Okeechobee, commissioned September 28, 1955 until August 13, 1957.

Mrs. Austin Pearce, Okeechobee, term expired October 16, 1955.

Burnett Bartlett, Okeechobee, resigned September 6, 1955 and T. H. Nix, Okeechobee, commissioned November 9, 1955 until September 18, 1957.

W. Allen Markham, Okeechobee, term expired September 25, 1955 and recommissioned November 29, 1955 until September 25, 1959.

ORANGE

COUNTY SEAT—ORLANDO

County Judge—Victor Hutchins, resigned November 30, 1955 and Roger A. Barker commissioned November 29, 1955 until January 8, 1957.
Sheriff—S. Davis Starr.
Clerk Circuit Court—Arthur W. Newell.
Clerk Criminal Court of Record—Charles E. Limpus.
Judge Criminal Court of Record—W. M. Murphy.
Solicitor Criminal Court of Record—Richard H. Cooper.
Judge Juvenile Court—Mrs. Mattie H. Farmer.
County Assessor of Taxes—Mrs. Helen Bennett.
County Tax Collector—C. A. Cheesman.
Superintendent Public Instruction—Judson B. Walker.
County Surveyor—Wm. C. Hart.
Supervisor of Registration—Mrs. Dixie P. Barber.
Judge Small Claims Court—Sylvan McElroy.

COUNTY COMMISSIONERS

District No. 1—James T. Cooper, Orlando.
District No. 2—John H. Talton, Apopka.
District No. 3—A. D. Mims, Winter Garden.
District No. 4—John T. Murdoch, Jr., Orlando.
District No. 5—J. W. McDowall, Winter Park.

MEMBERS OF THE BOARD OF PUBLIC INSTRUCTION

District No. 1—Bethel B. Turner, Orlando.
District No. 2—Hermit E. Smith, Apopka.
District No. 3—W. J. Taylor, Jr., Winter Park.
District No. 4—Robert N. Heintzelman, Orlando.
District No. 5—Brantley Burcham, Orlando.

JUSTICES OF THE PEACE

District No. 1—E. G. Duckworth, Orlando.
District No. 2—Johnie A. McLeod, Apopka.
District No. 3—C. M. Tucker, Winter Garden.

CONSTABLES

District No. 1—George F. Jump, Orlando.
District No. 2—Fred L. Risener, Apopka.
District No. 3—Carl G. Sanders, Ocoee.

ORANGE COUNTY BUDGET COMMISSION

District No. 1—Floyd L. Land, Orlando, commissioned January 4, 1955 until January 6, 1959.

District No. 2—Charles E. Wells, Apopka, term expires January 8, 1957.

District No. 3—W. F. Cappleman, Jr., Winter Garden, commissioned January 4, 1955 until January 6, 1959.

District No. 4—G. Clarence Ziegler, Orlando, deceased and Ley H. Smith, Orlando, commissioned June 29, 1956 until January 8, 1957.

District No. 5—H. C. Buchanan, Winter Park, commissioned January 4, 1955 until January 6, 1959.

WEST ORANGE MEMORIAL HOSPITAL DISTRICT

J. S. Fairchild, Winter Garden, term expired September 24, 1955 and W. F. Cappleman, Jr., Winter Garden, commissioned October 17, 1955 until September 24, 1958.

Harry M. Smith, Winter Garden, term expired September 24, 1955 and recommissioned October 26, 1955 until September 24, 1958.

Mrs. John F. Houck, Gotha, term expired September 24, 1956.

William D. Hartzog, Winter Garden, commissioned August 31, 1955 until September 24, 1956.

D. Keith Abele, Windermere, commissioned October 31, 1955 until September 24, 1957.

William Arrington, Orlando, commissioned November 4, 1955 until September 24, 1957.

Harold D. Maguire, Ocoee, term expired September 24, 1953.

THE PINE HILLS FIRE CONTROL DISTRICT

Dave Pierce, Orlando, commissioned March 12, 1956 until January 8, 1957.

OSCEOLA

COUNTY SEAT—KISSIMMEE

County Judge—O. P. Johnson.

Sheriff—Robert M. Buckels.

Clerk Circuit Court—Glenn Ray.

County Assessor of Taxes—Wade H. Lanier, Jr.

Tax Collector—W. E. Pound.

Superintendent Public Instruction—James C. Tyson.

Prosecuting Attorney—Phillip R. Kelley.

Supervisor of Registration—Mrs. Iris D. Sigler.
Judge Small Claims Court—Edward Brinson.
County Surveyor—Joe E. Johnston, Kissimmee.

COUNTY COMMISSIONERS

District No. 1—M. M. Overstreet, Kissimmee.
District No. 2—John J. Robertson, Kissimmee.
District No. 3—Tom Bumby, Kissimmee.
District No. 4—Leon E. Godwin, St. Cloud.
District No. 5—L. J. Harvey, Kenansville.

MEMBERS OF THE BOARD OF PUBLIC INSTRUCTION

District No. 1—Clyde E. Story, Kissimmee.
District No. 2—J. M. Yeates, Kissimmee.
District No. 3—Dan Armstrong, St. Cloud.
District No. 4—Louise Hettinger, St. Cloud.
District No. 5—George Kempfer, Deer Park.

JUSTICES OF THE PEACE

District No. 1—C. E. Guffin, Kissimmee, deceased and Mrs. Lottie P. Guffin commissioned April 12, 1956 until January 8, 1957.
District No. 2—James E. Mozley, St. Cloud.

CONSTABLES

District No. 1—C. F. Prevatt, Kissimmee, resigned December 3, 1956 and Mack McClain, Kissimmee commissioned December 31, 1956 until January 8, 1957.
District No. 2—Geo. B. Jeffers, St. Cloud.

PALM BEACH

COUNTY SEAT—WEST PALM BEACH

County Judge—Richard P. Robbins.
Sheriff—J. F. Kirk.
Clerk Circuit Court—J. Alex Arnette.
Clerk Criminal Court Record—J. Louie Carter.
Judge Criminal Court Record—Edw. G. Newell.
Judge Criminal Court of Record—Hugh MacMillan, commissioned November 26, 1956 until December 31, 1958.
Solicitor Criminal Court Record—T. Harold Williams, resigned November 14, 1955 and Charles A. Nugent, Jr., commissioned November 21, 1955 until January 8, 1957.

County Assessor of Taxes—James M. Owens, Jr.
Tax Collector—Stetson O. Sproul.
Superintendent Public Instruction—Howell L. Watkins.
Supervisor of Registration—DeWitt Upthegrove.
Judge Small Claims Court—F. A. Currie.

COUNTY COMMISSIONERS

District No. 1—Kenneth P. Foster, West Palm Beach.
District No. 2—Lake Lytal, West Palm Beach.
District No. 3—Roy E. Michael, Jr., Lake Worth.
District No. 4—Ben F. Sundy, Delray Beach.
District No. 5—Paul Rardin, Canal Point.

MEMBERS OF THE BOARD OF PUBLIC INSTRUCTION

District No. 1—Thurmond W. Knight, Pahokee.
District No. 2—Geo. W. Slaton, West Palm Beach.
District No. 3—Elizabeth S. Hand, Delray Beach.
District No. 4—Henry O. Earwood, Belle Glade.
District No. 5—Ralph H. Kettler, West Palm Beach.

JUSTICES OF THE PEACE

District No. 1—John Ziegler, Jupiter.
District No. 2—Kenneth R. Nix, Lake Park.
District No. 3—Robert H. Eaves, West Palm Beach.
District No. 4—T. P. Carry, Lake Worth.
District No. 6—W. E. Wilcox, Delray Beach.
District No. 7—Robert T. Bardin, Canal Point.
District No. 8—Joseph R. Cherry, Belle Glade.

CONSTABLES

District No. 1—Glynn E. Mayo, Jupiter, commissioned August 11, 1955 until January 8, 1957.
District No. 2—Peaslee Streets, Lake Park.
District No. 3—Hugh Anderson, West Palm Beach.
District No. 4—Louis Carroll, Lake Worth.
District No. 6—W. Bruce Wheeler, Delray Beach.
District No. 7—Francis Cross, Canal Point.
District No. 8—Buford F. Prescott, Belle Glade.

COMMISSIONERS, PORT OF PALM BEACH DISTRICT

William H. Dyer, Palm Beach, term expires January 8, 1957.
Billy B. Burns, West Palm Beach, term expires January 8, 1957.

L. R. Bishop, West Palm Beach, term expires January 8, 1957.

HARBOR MASTER

Edgar S. Washburn, West Palm Beach, term expired Senate 1955. Gordon E. Rankin, West Palm Beach, confirmed by the Senate and commissioned June 7, 1955 until June 28, 1955, recommissioned July 27, 1955 until next Senate.

COMMISSIONERS OF PILOTAGE—PORT OF PALM BEACH

Marvin P. Anthony, West Palm Beach, term expires September 12, 1957.

R. E. Hotard, West Palm Beach, term expires August 29, 1957.

T. T. Reese, Jr., Palm Beach, term expires September 12, 1957.

Robert F. Cromwell, Riviera Beach, term expires September 29, 1957.

Charles Evans, Jr., West Palm Beach, term expires August 29, 1957.

JUPITER INLET DISTRICT

Roy S. Rood, Jupiter, commissioned January 4, 1955 for 4 years.

Stanley Peeler, Jupiter, commissioned January 4, 1955 for 4 years, resigned July 9, 1956 and Benjamin H. Rigg, Jupiter, commissioned August 8, 1956 until January 8, 1957.

Robert F. Kleiser, Jupiter, term expires January 8, 1957.

SOUTHWESTERN PALM BEACH COUNTY PUBLIC HOSPITAL

Harold Rabin, Belle Glade, term expired June 6, 1955 and George L. Royal, Belle Glade, commissioned June 15, 1955 until June 6, 1958.

Fritz Stein, Chosen, term expired June 6, 1955, recommissioned July 5, 1955 until June 6, 1958.

C. A. Thomas, Lake Harbor, term expired June 13, 1956.

Herman L. Close, Belle Glade, term expires June 2, 1957.

Herbert D. Beck, Belle Glade, term expired June 3, 1955 and recommissioned June 15, 1955 until June 3, 1958.

NORTHWESTERN PALM BEACH COUNTY PUBLIC HOSPITAL

M. P. Stanley, Pahokee, term expired April 21, 1955 and Robert D. Apelgren, Pahokee, commissioned May 19, 1955 until April 21, 1958.

Vena Mae Schroeder, Pahokee, term expired September 6,

1955 and Jess M. Elliott, Pahokee, commissioned October 19, 1955 until September 6, 1958.

Albert Fremd, Canal Point, term expired June 8, 1956 and O. H. Sheppard, Canal Point, commissioned August 6, 1956 until June 8, 1959.

William O. Moss, Pahokee, term expired June 6, 1955 and recommissioned June 15, 1955 until June 6, 1958.

A. R. Harrington, Pahokee, term expired June 22, 1957.

SOUTHEASTERN PALM BEACH COUNTY HOSPITAL DISTRICT

Charles Senior, Boynton Beach, commissioned January 11, 1956 until March 1, 1957.

W. J. Snow, Delray Beach commissioned January 11, 1956 until March 1, 1956, recommissioned March 7, 1956 until March 1, 1960.

Emory J. Barrow, Palm Beach, commissioned January 11, 1956 until March 1, 1956.

Frances P. Spalsbury, Boca Raton, commissioned January 11, 1956 until March 1, 1958.

Mrs. Catherine E. Strong, Delray Beach, commissioned January 11, 1956 until March 1, 1957.

Andrew L. Fabens, Delray Beach, commissioned January 11, 1956 until March 1, 1959.

Paul Mercer, Boynton Beach, commissioned January 11, 1956 until March 1, 1958.

MEMBER FLORIDA INLAND NAVIGATION DISTRICT

Gleason N. Stambaugh, West Palm Beach; term expires January, 1959.

PASCO

COUNTY SEAT—DADE CITY

County Judge—A. J. Hayward, Jr.
Sheriff—F. L. (Leslie) Bessenger.
Clerk Circuit Court—Stanley C. Burnside.
County Assessor of Taxes—J. Ed Bryant.
Tax Collector—Cecil L. Smith.
Superintendent Public Instruction—Mark St. Clair.
County Surveyor—Donald C. Taylor.
Supervisor of Registration—Mrs. Dove C. Falls.
Prosecuting Attorney—Gene H. Auvil.
Judge Small Claims Court—T. H. Getzen.

COUNTY COMMISSIONERS

District No. 1—Kenneth J. Smith, Dade City.
District No. 2—Otis A. Allen, Zephyrhills.
District No. 3—Milton E. Goodwin, Land-O-Lakes.
District No. 4—A. H. Schrader, San Antonio.
District No. 5—A. H. Stevens, New Port Richey.

MEMBERS OF THE BOARD OF PUBLIC INSTRUCTION

District No. 1—Charles F. Touchton, Jr., Dade City.
District No. 2—Margaretta C. Witt, Zephyrhills.
District No. 3—Carl Edward Hatcher, New Port Richey.
District No. 4—C. P. McCabe, San Antonio.
District No. 5—E. H. Kirkland, Lutz.

JUSTICES OF THE PEACE

District No. 1—L. L. Johns, Zephyrhills, resigned October 4, 1955 and Grant E. Vought, Zephyrhills, commissioned October 20, 1955 until January 8, 1957.
District No. 2—D. A. Dowling, New Port Richey.
District No. 3—J. G. O'Berry, Trilby.

CONSTABLES

District No. 1—Paul Jackson Conner, Dade City.
District No. 2—Joseph Fraddosio, New Port Richey.
District No. 3—Jesse E. Stanley, Lacoochee.

WEST PASCO COUNTY MOSQUITO CONTROL DISTRICT

W. P. Stone, New Port Richey, term expired June 25, 1955, recommissioned July 15, 1955 until June 25, 1959.
E. F. Swartsel, Elfers, term expired June 25, 1955, recommissioned July 22, 1955 until June 25, 1959.
I. L. DeCubellis, New Port Richey, term expired June 25, 1955 and Dean F. Cox, New Port Richey, commissioned July 13, 1955 until June 25, 1959.

PINELLAS

COUNTY SEAT—CLEARWATER

County Judge—Jack F. White.
Sheriff—Sid M. Saunders.
Clerk Circuit Court—Avery W. Gilkerson.
County Assessor of Taxes—H. H. Sterling.
Tax Collector—L. W. Lambert.

Superintendent Public Instruction—Floyd T. Christian.
Prosecuting Attorney—Emerson L. Parker.
Supervisor of Registration—Wilda Cook.
Judge Civil and Criminal Court of Record—Leon Whitehurst.

COUNTY COMMISSIONERS

District No. 1—Chas. James Wood, St. Petersburg.
District No. 2—Frank R. Hoerscher, St. Petersburg.
District No. 3—Charles R. Fisher, Clearwater.
District No. 4—Evan R. Jenkins, St. Petersburg.
District No. 5—R. Hosey Wick, St. Petersburg.

MEMBERS OF THE BOARD OF PUBLIC INSTRUCTION

District No. 1—Richard A. Miller, St. Petersburg, resigned December 31, 1956.
District No. 2—A. L. Pheil, St. Petersburg.
District No. 3—Justin J. Albaugh, St. Petersburg.
District No. 4—William H. Williams, Clearwater.
District No. 5—A. Franklin Green, St. Petersburg.

JUSTICES OF THE PEACE

District No. 1—Edward P. Silk, St. Petersburg.
District No. 2—Ray E. Ulmer, Clearwater.
District No. 3—Olin F. Blakely, Safety Harbor.
District No. 4—J. S. Register, Tarpon Springs.
District No. 5—Clyde M. Kissinger, Maderia Beach.

CONSTABLES

District No. 1—George A. Schwebel, St. Petersburg.
District No. 2—Richard J. Swift, Clearwater.
District No. 3—Percy P. Vasbinder, Clearwater.
District No. 4—Walter H. Carey, Tarpon Springs.
District No. 5—Joseph A. Lapierre, St. Petersburg.

JURY COMMISSIONERS

Herbert Fields, Clearwater, term expires 1st Tuesday after 1st Monday in January 1956.
William R. Watts, St. Petersburg, term expires 1st Tuesday after 1st Monday in January 1957.

BELLEAIR IMPROVEMENT DISTRICT

Thomas L. Hisgen, Clearwater, term expires August 22, 1956.
M. J. Hardacre, Largo; term expires September 8, 1956.
Franklin S. Smith, Largo; term expires September 6, 1956.

PINELLAS COUNTY UTILITY BOARD

Elmore F. Kitzmiller, Dunedin; term expires July 7, 1955.

Wm. Watson Clark, Clearwater; term expires January 1953.

E. A. Whitnell, Indian Rocks; term expires July 10, 1953.

George J. Lambrecht, St. Petersburg; term expires July 8, 1955.

Horace B. Tibbals, St. Petersburg; term expires July 8, 1955.

JUDGE JUVENILE COURT

Charles O. Parks, Jr., St. Petersburg; commissioned June 22, 1955 until June 21, 1959.

PINELLAS COUNTY ANTI-MOSQUITO CONTROL BOARD

Emery R. Boyd, Indian Rocks Beach, suspended September 9, 1955 and Ralph A. Sheals, St. Petersburg, commissioned September 15, 1955 during suspension.

W. H. Thomas, St. Petersburg, resigned September 14, 1955 and Archie R. Hargrave commissioned September 23, 1955 until January 8, 1957.

Paul Vernon Craig, St. Petersburg, suspended September 9, 1955 and Sam D. Whitman, Indian Rocks, commissioned September 15, 1955 during suspension.

BUDGET COMMISSIONERS

District No. 1—Edward H. LaVoie, St. Petersburg, term expires January 8, 1957.

District No. 2—S. W. Adolfsen, Pinellas Park, commissioned January 4, 1955 for 4 years.

District No. 3—Thomas L. Smith, Belleair, term expires January 8, 1957.

District No. 4—Dr. Edwin C. Sproc, St. Petersburg, commissioned January 4, 1955 for 4 years.

District No. 5—Stanley Hatfield, St. Petersburg, term expires January 8, 1957.

INDIAN ROCKS SPECIAL FIRE CONTROL DISTRICT

William T. Jones, Indian Rocks Beach, term expires January 6, 1959.

W. E. Luce, Indian Rocks Beach, term expires January 6, 1959.

Charles M. Baldwin, Indian Rocks Beach, term expires January 6, 1959.

Edwin A. Whitnel, Indian Rocks Beach, term expires January 8, 1957.

James Roesler, Indian Rocks Beach, term expires January 8, 1957.

HARBOR MASTER

Wilbur C. Stone, St. Petersburg, confirmed by the Senate and commissioned October 5, 1955 until February 14, 1957.

COMMISSIONERS OF PILOTAGE, FOR THE PORT OF

ST. PETERSBURG

Charles A. Lenz, St. Petersburg, term expired Senate of 1955, and Al D. Strum, St. Petersburg, confirmed by the Senate and commissioned July 22, 1955 until January 12, 1957.

Kennett Cowan, Jr., St. Petersburg, term expired Senate of 1955 and confirmed by the Senate and recommissioned June 13, 1955 until January 12, 1957.

John C. Blocker, St. Petersburg, term expired Senate of 1955 and William A. Miller, St. Petersburg, confirmed by the Senate and commissioned June 10, 1955 until January 12, 1957.

Wallace B. Bishop, St. Petersburg, term expired Senate of 1955 and confirmed by the Senate and recommissioned June 10, 1955 until January 12, 1957.

A. B. Fogarty, St. Petersburg, confirmed by the Senate and commissioned June 10, 1955 until January 12, 1957.

PINELLAS COUNTY JUVENILE WELFARE BOARD

Elizabeth Skinner Jackson, Dunedin, term expired July 18, 1956 and Robert E. Coleman, Clearwater, commissioned November 1, 1956 until July 18, 1960.

Kathleen E. Strickland, Tarpon Springs, term expired August 11, 1956 and recommissioned November 19, 1956 until August 11, 1960.

Mrs. H. W. Holland, St. Petersburg, term expires August 11, 1958.

Mrs. Baya M. Harrison, Jr., St. Petersburg, term expires August 11, 1958.

POLK

COUNTY SEAT—BARTOW

County Judge—C. M. Wiggins.

Sheriff—H. P. Gordon, suspended March 22, 1956 and Joel

C. Garrard, Bartow, commissioned March 26, 1956 during suspension.
Clerk Circuit Court—D. H. Sloan, Jr.
Clerk Criminal Court—Robert J. Haslett.
Judge Criminal Court Record—Roy H. Amidon.
Solicitor Criminal Court Record—Clifton M. Kelly.
County Assessor of Taxes—John B. White.
Tax Collector—Ray C. Clements.
Superintendent Public Instruction—Claude M. Harden, Sr.
County Surveyor—A. W. Edwards.
Supervisor of Registration—Hugh E. Carlton.

COUNTY COMMISSIONERS

District No. 1—Roy P. Gladney, Mulberry.
District No. 2—Julian C. Durrance, Ft. Meade.
District No. 3—Eugene A. Laurent, Bartow.
District No. 4—John B. Thornhill, Jr., Winter Haven.
District No. 5—W. T. Duggan, Lakeland.

MEMBERS OF THE BOARD OF PUBLIC INSTRUCTION

District No. 1—Gussie Sullivan, Frostproof.
District No. 2—Hugh W. Wear, Bartow.
District No. 3—F. G. Garner, Winter Haven.
District No. 4—P. M. Fussell, Polk City.
District No. 5—Frank W. Meyers, Lakeland.

JUSTICES OF THE PEACE

District No. 1—George T. Harned, Mulberry.
District No. 2—Henry Mitchell, Frostproof.
District No. 3—Frank C. Stanley, Jr., Auburndale.
District No. 4—Eloy Delgado, Winter Haven.
District No 5—J. Tom Watson, Lakeland.

CONSTABLES

District No. 1—J. F. Alderman, Mulberry.
District No. 2—Harry E. Godwin, Ft. Meade.
District No. 3—W. H. Mock, Bartow.
District No. 4—Grady Mattox, Winter Haven.
District No. 5—Monroe Brannen, Lakeland.

JUVENILE COURT

Judge—G. Bowden Hunt, Bartow, term expires October 1, 1958.

POLK COUNTY BUDGET COMMISSION

District 1—George W. Jenkins, Lakeland, term expires January 1957.

District 2—James W. Blanton, Ft. Meade, term expires January 1957.

District 3—J. Frank Alexander, Bartow, term expires January 1957.

District 4—Richard H. DeMott, Sr., Winter Haven.

District 5—Carl Adair, Lakeland; term expires January 1957.

JURY COMMISSIONERS

Frank W. Scaggs, Lake Wales, term expires January 8, 1957

R. B. McKinney, Lakeland, resigned April 9, 1956 and W. R. Waterson, Lakeland commissioned April 30, 1956 until first Tuesday after first Monday in January 1958

W. J. Smith, Winter Haven, commissioned October 5, 1956 until first Tuesday after first Monday in January 1959

H. M. Fulton, Bartow, commissioned October 3, 1956 until first Tuesday after first Monday in January 1958

Thos. W. Hook, Lakeland, commissioned November 2, 1956 until first Tuesday after first Monday in January 1959

WINTER HAVEN LAKE REGION BOAT COURSE DISTRICT

Gerald Emry, Winter Haven, commissioned January 20, 1956 until first Tuesday after first Monday in January 1957

POLK COUNTY HISTORICAL COMMISSION

Edward T. Keenan, Frostproof, commissioned July 18, 1955 until July 18, 1959

Frank P. Goodman, Lake Alfred, commissioned July 22, 1955 until July 22, 1959

Miss Lillian Carpenter, Bartow, commissioned August 1, 1955 until August 1, 1957

C. T. Thrift, Jr., Lakeland, commissioned August 12, 1955 until August 12, 1957

Wallace L. Storey, Bartow, commissioned December 27, 1956 until December 27, 1960.

PUTNAM

COUNTY SEAT—PALATKA

County Judge—Causey S. Green.

Sheriff—E. W. (Walt) Pellicer.

Clerk Circuit Court—A. W. Nichols, Jr.
County Assessor of Taxes—Louis E. Tenney.
Tax Collector—Randall Wells.
Superintendent Public Instruction—William M. Thomas.
County Surveyor—S. H. Fortune.
Supervisor of Registration—Mrs. Jessie T. Carswell.
Judge Small Claims Court—Edward L. Bush.

COUNTY COMMISSIONERS

District No. 1—E. A. Loving, Crescent City.
District No. 2—Frank Sapp, Palatka.
District No. 3—Woodrow W. Tilton, East Palatka.
District No. 4—R. B. Lilly, Florahome.
District No. 5—Lawrence L. Ridaught, Hawthorne.

MEMBERS OF THE BOARD OF PUBLIC INSTRUCTION

District No. 1—Edward L. Preston, Crescent City.
District No. 2—W. H. Beasley, Palatka.
District No. 3—W. L. Johntry, Johnson.
District No. 4—Gene Badger, Palatka.
District No. 5—T. J. McLean, Palatka.

JUSTICES OF THE PEACE

District No. 1—James M. Jackson, Crescent City.
District No. 8—C. R. Kemp, Palatka.

CONSTABLES

District No. 1—Sam Hogg, Huntington.
District No. 8—C. M. Livingston, Palatka.

PUTNAM COUNTY PUBLIC HOSPITAL AUTHORITY

E. T. Young, Palatka, term expired first Tuesday after first Monday in January 1956, recommissioned January 2, 1956 until first Tuesday after first Monday in January 1960.

L. B. Bush, Interlachen, term expired first Tuesday after first Monday in January 1956, recommissioned January 2, 1956 until first Tuesday after first Monday in January 1960.

George C. Miller, Crescent City, resigned August 16, 1955 and Mrs. Ruth B. Hay, Crescent City, commissioned August 25, 1955 until first Tuesday after first Monday in January 1956, recommissioned January 2, 1956 until first Tuesday after first Monday in January 1960.

Ray L. Hawkins, East Palatka, term expires first Tuesday

after first Monday in January 1958.

John M. Barrentine, Palatka, term expires first Tuesday after first Monday in January 1958.

C. D. Anderson, Welaka, resigned August 16, 1955 and William M. Dunson, Welaka, commissioned August 26, 1955 until first Tuesday after first Monday in January 1958.

ST. JOHNS

COUNTY SEAT—ST. AUGUSTINE

County Judge—Chas. C. Mathis, Jr.
Sheriff—L. O. Davis, Jr.
Clerk Circuit Court—Hiram H. Favor.
County Assessor of Taxes—R. H. Mattox.
Tax Collector—Raymond Hill.
Superintendent Public Instruction—John A. Crookshank, Sr.
Supervisor of Registration—Mrs. T. F. Ellzey.
Judge Small Claims Court—Robert A. Andreu, Jr.

COUNTY COMMISSIONERS

District No. 1—Herbert W. Wilson, Bayard.
District No. 2—W. E. Byrd, Elkton.
District No. 3—B. L. Lovett, Hastings.
District No. 4—G. R. Wiles, St. Augustine.
District No. 5—Dan F. Mickler, St. Augustine.

MEMBERS OF THE BOARD OF PUBLIC INSTRUCTION

District No. 1—Earl W. Bussey, St. Augustine.
District No. 2—J. R. Moseley, St. Augustine.
District No. 3—Clyde P. Smith, Hastings.
District No. 4—Maude L. Hartley, St. Augustine.
District No. 5—Robert C. Neat, St. Augustine.

JUSTICES OF THE PEACE

District No. 9—M. A. Pellicer, St. Augustine.
District No. 11—Harry F. Pellicer, Hastings.

CONSTABLES

District No. 9—Van B. Lindsey, St. Augustine.
District No. 11—Merrill R. Greene, Hastings.

MEMBER FLORIDA INLAND NAVIGATION

Donald Dunham, Jr., St. Augustine; term expires January

1957. Resigned and Milton Bacon, St. Augustine, commissioned August 15, 1955 until January 8, 1957.

ANASTASIA MOSQUITO CONTROL BOARD

S. Raymond Cafaro, St. Augustine, term expires January, 1957.

Ralph C. Waterhouse, St. Augustine, term expires January 1957.

E. E. Coonrod, St. Augustine, term expires January 1957.

ST. AUGUSTINE PORT, WATERWAY AND BEACH DISTRICT

Frank F. Harrold, St. Augustine, commissioned January 4, 1955 for 4 years.

L. C. Ringhaver, St. Augustine, commissioned January 4, 1955 for 4 years.

W. Irvine Drysdale, St. Augustine, commissioned March 30, 1955 until January 8, 1957.

COUNTY BOARD OF ADJUSTMENT OF THE ST. JOHNS ZONING COMMISSION

Frank F. Harrold, St. Augustine, commissioned May 27, 1953 until May 27, 1956.

J. H. Spengler, St. Augustine, commissioned August 23, 1955 until March 4, 1957.

Ralph C. Waterhouse, St. Augustine, commissioned September 15, 1955 until March 4, 1957.

Charles E. Young, St. Augustine, commissioned September 19, 1955 until March 4, 1957.

Walter H. Slater, St. Augustine, commissioned October 20, 1955 until March 4, 1957.

ST. LUCIE

COUNTY SEAT—FT. PIERCE

County Judge—Flem C. Dame.

Sheriff—J. R. Norvell.

Clerk Circuit Court—W. C. Baggett.

County Assessor of Taxes—Calvin P. Poppell.

Tax Collector—Curtis M. James.

Superintendent of Public Instruction—D. C. Huskey.

Prosecuting Attorney—B. S. Bittan, Jr.

Supervisor of Registration—Elizabeth Summerlin.

Surveyor—James Whitice.

Judge Small Claims Court—Walter M. Rogers.

COUNTY COMMISSIONERS

District No. 1—R. L. Griffin, Ft. Pierce.
District No. 2—Harry J. Kicliter, Ft. Pierce.
District No. 3—N. W. Jorgensen, Ft. Pierce.
District No. 4—Douglas Silver, Ft. Pierce.
District No. 5—R. W. Lennard, Ft. Pierce.

MEMBERS OF THE BOARD OF PUBLIC INSTRUCTION

District No. 1—H. T. Hammer, Ft. Pierce.
District No. 2—Meyer Heller, Ft. Pierce, resigned July 8, 1955 and E. C. Collins, Jr., commissioned August 4, 1955 until January 8, 1957.
District No. 3—M. Kirby Hayes, Ft. Pierce.
District No. 4—Jack King, Ft. Pierce.
District No. 5—Clyde W. Cato, Ft. Pierce.

JUSTICES OF THE PEACE

District No. 1—Evans Costopoulos, Ft. Pierce.
District No. 2—E. P. DeFriest, Jr., Ft. Pierce.

CONSTABLES

District No. 1—Harry C. McGauran, Jr., Ft. Pierce, resigned November 20, 1956.
District No. 2—Grady W. Tyner, Ft. Pierce, resigned August 20, 1956 and S. E. Richardson, Ft. Pierce, commissioned August 31, 1956 until January 8, 1957.

COUNTY BOARD OF ADJUSTMENT OF ST. LUCIE COUNTY

H. T. Hammer, Ft. Pierce, commissioned March 28, 1955 until February 18, 1957.
James A. Gatlin, M. D., Ft. Pierce, commissioned March 21, 1955 until February 14, 1957.
J. B. Trotman, Ft. Pierce, commissioned May 16, 1955 until February 21, 1957.
G. O. Davidson, Ft. Pierce, commissioned June 5, 1955 until February 18, 1957.
Edward Gibson, Ft. Pierce, commissioned July 18, 1955 until February 17, 1957.

MEMBER FLORIDA INLAND NAVIGATION DISTRICT

James J. Barnes, Jensen Beach; term expires January, 1959.

SUPERVISORS, FORT PIERCE EROSION DISTRICT

L. K. Kasten, Ft. Pierce, term expires January 1957.

Issac Porter Pitts, Ft. Pierce, term expires January 1957.
Newton D. Shelley, Ft. Pierce Beach, term expires January 1957.
Lee S. Nelson, Ft. Pierce, term expires January 1957.
Thomas R. Barr, Ft. Pierce, term expires January 1957.

MEMBER BOARD OF COMMISSIONERS EVERGLADES FIRE CONTROL

(*Subject to Senate Confirmation*)

Cornelius Van der Lugt, Ft. Pierce, term expires Senate of 1955, resigned September 20, 1955 and O. G. Nanney, Ft. Pierce, commissioned September 25, 1955 until next Senate.

SANTA ROSA

COUNTY SEAT—MILTON

County Judge—Wm. A. Bonifay.
Sheriff—Marshall Hayes.
Clerk Circuit Court—Ben Henry Pooley.
County Assessor of Taxes—R. Glenn Gibson.
Tax Collector—Archie Glover.
Superintendent Public Instruction—Charles F. Morris, resigned July 18, 1956 and Radford M. Locklin commissioned August 8, 1956 until January 8, 1957.
Supervisor of Registration—James L. Stowers.
County Attorney—W. D. Robertson, Milton, commissioned May 16, 1955 until January 8, 1957.

COUNTY COMMISSIONERS

District No. 1—Albert Golden, Milton.
District No. 2—John T. Allen, Sr., Milton.
District No. 3—J. F. Shell, Jay.
District No. 4—Wilson Whitfield, Milton.
District No. 5—Ezra Johnson, Milton.

MEMBERS OF THE BOARD OF PUBLIC INSTRUCTION

District No. 1—Haywood Hannah, Jr., Milton.
District No. 2—Macon Wise, Jay.
District No. 3—Irwin B. Lewis, Milton.
District No. 4—Leo V. Davis, Bagdad.
District No. 5—B. E. Hudson, Milton.

JUSTICES OF THE PEACE

District No. 1—Thomas S. Maddox, Milton.

District No. 2—Mahlon C. McCall, Bagdad, resigned August 10, 1956.

District No. 3—J. L. Abbott, Jay.

District No. 4—T. J. Fortune, Milton, resigned May 11, 1955 and W. J. Rollo, Milton, commissioned May 23, 1955 until January 8, 1957.

CONSTABLES

District No. 1—Chas. F. Perkins, Milton.

District No. 2—Aubrey Martin, Bagdad.

District No. 3—A. J. Jernigan, Jay, resigned November 22, 1955 and C. L. Edeker, Jay, commissioned January 23, 1956 until January 8, 1957.

District No. 4—Leroy Johnson, Milton.

District No. 5—J. B. Kelley, Baker.

SANTA ROSA COUNTY HOSPITAL BOARD

Drew Roberts, Milton, term expired January 21, 1956, recommissioned August 27, 1956 until January 21, 1960.

John C. Malone, Jr., Milton, term expired January 30, 1955, recommissioned August 27, 1956 until January 30, 1959.

Melvin Hagler, Milton, term expires January 10, 1957.

Nolan Rogers, Milton, term expires January 30, 1958.

D. M. Dobson, Jay, commissioned July 30, 1956 until January 30, 1959.

SANTA ROSA COUNTY ELECTION COMMISSION

O. M. Carter, Bagdad, commissioned July 11, 1955 for 4 years.

A. P. Bray, Gulf Breeze, commissioned July 13, 1955 for 4 years.

Sam G. Cox, Milton, commissioned July 15, 1955 for 4 years.

Cason Walker, Milton, commission July 14, 1955 for 4 years.

B. S. Gillman, Milton, commissioned July 20, 1955 for 4 years.

George H. Leonard, Milton, commissioned August 1, 1955 for 4 years.

J. W. Dobson, Jay, commissioned August 4, 1955 for 4 years.

SANTA ROSA COUNTY JURY COMMISSION

R. B. Hobbs, Pace, commissioned December 19, 1955 until January 8, 1957.

Nell Leonard, Milton, commissioned December 19, 1955 until first Tuesday after first Monday in January 1958.

R. A. Harper, Sr., Milton, commissioned December 28, 1955

until first Tuesday after first Monday in January 1958.
Price W. Malone, Milton, commissioned January 9, 1955 until January 8, 1957.

SARASOTA

County Judge—John D. Justice.
Sheriff—Ross E. Boyer.
Clerk Circuit Court—W. A. (Bill) Wynne.
County Assessor of Taxes—Glover E. Ashby.
Tax Collector—Charlie Hagerman.
Superintendent Public Instruction—Carl C. Strode.
Prosecuting Atorney—Lamar B. Dozier.
Supervisor of Registration—Virginia H. Mead.
Judge Small Claims Court—C. J. Wiersteiner.
County Surveyor—J. V. Mosby.

COUNTY COMMISSIONERS

District No. 1—Edwin F. McCann, Sarasota.
District No. 2—Albert D. Corson, Sarasota.
District No. 3—Glenn R. Leach, Nokomis.
District No. 4—Gustin M. Nelson, Sarasota.
District No. 5—J. F. Baumgartner, Sarasota.

MEMBERS OF THE BOARD OF PUBLIC INSTRUCTION

District No. 1—Guy L. Langer, Sarasota.
District No. 2—Bargara Parker Ingram, Sarasota.
District No. 3—Donald L. Johns, Sarasota.
District No. 4—Philip H. Hiss, Sarasota.
District No. 5—John J. Hogancamp, resigned November 4, 1955 and Mrs. Laurence E. Loper commissioned January 3, 1956 until January 6, 1959.

JUSTICES OF THE PEACE

District No. 1—George S. Foster, Sarasota.
District No. 2—George T. Devlin, Nokomis.

CONSTABLES

District No. 1—Sherman A. Studer, Sarasota.

SARASOTA COUNTY BOARD OF ADJUSTMENT

Ocie C. Hamilton, Sarasota, term expires December 8, 1958.
John M. Scheb, Sarasota, term expires December 8, 1958.
Jerry Van Orden, Sarasota, term expires December 8, 1958.

John C. Pinkerton, Sarasota, term expires December 13, 1958.
Hoke S. Bowden, Venice, term expires December 15, 1958.

ENGLEWOOD LIGHTING DISTRICT

Hugh Walker, Englewood, term expired October 11, 1956, recommissioned January 11, 1957 until October 11, 1960.
C. E. Van Norman, Englewood, term expired October 11, 1956, recommissioned January 11, 1957 until October 11, 1960.
Walter H. Glass, Englewood, term expires October 11, 1957.
David G. Miller, Englewood, term expires October 11, 1958.
J. D. Tate, Englewood, term expires October 11, 1958.

SARASOTA COUNTY PUBLIC HOSPITAL BOARD

Lota Mundy, Venice, term expires January 8, 1957.
Harold W. Glascock, Sarasota, term expires January 8, 1957.
Annette D. Gilbert, Sarasota, term expires January 8, 1957.
Harry V. Wolstenholme, Sarasota, deceased and Arnold J. Funk, Sarasota, commissioned March 28, 1955 until January 8, 1957.
Benton W. Powell, Sarasota, commissioned January 4, 1955 for 4 years.
John F. Burket, Jr., Sarasota, commissioned January 4, 1955 for 4 years.
Emmet Addy, Sarasota, commissioned January 4, 1955 for 4 years.
P. B. Huguenin, Sarasota, commissioned January 4, 1955 for 4 years.
Hoke S. Bowden, Venice, commissioned January 4, 1955 for 4 years.

SEMINOLE

COUNTY SEAT—SANFORD

County Judge—Ernest Housholder.
Sheriff—J. L. Hobby, suspended December 1, 1955 and J. D. Cordell, commissioned December 1, 1955 during suspension. Senate refused to remove July 31, 1956.
Clerk Circuit Court—O. P. Herndon.
County Assessor of Taxes—Sanford F. Doudney.
Tax Collector—John L. Galloway.
Superintendent Public Instruction—Rayburn T. Milwee.
Prosecuting Attorney—Karlyle Householder.
Supervisor of Registration—Camilla D. Bruce.

Judge Small Claims Court—Frank L. Miller.

COUNTY COMMISSIONERS

District No. 1—W. B. Brown Miller, Sanford.
District No. 2—Fred A. Dyson, Sanford.
District No. 3—O. E. Fouraker, Longwood.
District No. 4—B. C. Dodd, Winter Park.
District No. 5—John W. Meisch, Sanford.

MEMBERS OF THE BOARD OF PUBLIC INSTRUCTION

District No. 1—John L. Brumley, Sanford.
District No. 2—J. A. Bistline, Longwood.
District No. 3—L. E. Jordon, Oviedo.
District No. 4—Charles F. Harrison, Geneva.
District No. 5—W. A. Patrick, Sanford.

JUSTICES OF THE PEACE

District No. 3—Theo. Aulin, Oviedo.
District No. 4—W. Hugh Duncan, Sanford.
District No. 6—Homer Sewell, Altamonte.

CONSTABLES

District No. 3—George A. Kelsey, Oviedo.
District No. 4—J. Q. Galloway, Sanford.
District No. 6—William Alfred Lewis, Longwood.

BOARD OF TRUSTEES OF THE SEMINOLE COUNTY PUBLIC HOSPITAL BOARD

T. E. Tucker, Sanford, term expired December 30, 1956 and Andrew Carraway, Sanford, commissioned December 30, 1956 until December 30, 1960.

A. Bart Peterson, Sr., term expired December 11, 1955 and recommissioned December 11, 1955 until December 11, 1959.

John W. Evans, Oviedo, term expires December 18, 1957.

Robert S. Bradford, Altamonte Springs, term expires December 16, 1957.

Victor M. Green, Sanford, term expires December 30, 1958.

SEMINOLE COUNTY HOUSING AUTHORITY

Henry A. Simpson, Geneva, commissioned January 26, 1956 until September 7, 1959.

J. D. Wright, Jr., Sanford, commissioned February 2, 1956 until September 7, 1957.

J. R. Hall, Sanford, commissioned January 31, 1956 until September 7, 1959.

C. R. Clonts, Oviedo, term expired September 7, 1956.

L. T. Bryan, Altamonte Springs, term expired February 7, 1956 and recommissioned October 9, 1956 until September 7, 1960.

SUMTER

COUNTY SEAT—BUSHNELL

County Judge—P. B. Howell.
Sheriff—M. H. Bowman.
Clerk Circuit Court—C. Burton Marsh.
County Assessor of Taxes—Inman Wheeler.
Tax Collector—Curtis Beville.
Superintendent Public Instruction—Broward Miller.
County Surveyor—Truby W. Hunt.
Prosecuting Attorney—James W. West.
Supervisor of Registration—S. N. Graham, Sr.
Judge Small Claims Court—Pat Kelley.

COUNTY COMMISSIONERS

District No. 1—Boyd W. Caruthers, Oxford.
District No. 2—LeRoy Smith, Coleman.
District No. 3—A. D. Palmer, Wildwood.
District No. 4—Joe Hamilton, Bushnell.
District No. 5—Melvin Carlton, Webster.

MEMBERS OF THE BOARD OF PUBLIC INSTRUCTION

District No. 1—Willard Peebles, Wildwood.
District No. 2—Clifford Wynns, Bushnell.
District No. 3—Jack Drawdy, Webster.
District No. 4—Richard A. Childers, Coleman.
District No. 5—Roy H. Caruthers, Oxford.

JUSTICES OF THE PEACE

District No. 3—Dowell R. Kelley, Wildwood.

District No. 4—Donald E. Fussell, Bushnell, commissioned October 12, 1956 until January 8, 1957.

District No. 5—A. Kapanes, Webster. Resigned June 20, 1956 and L. G. Green commissioned September 20, 1956 until January 8, 1957.

District No. 7—George Mallory, Center Hill.

District No. 9—B. H. Stone, Coleman.

CONSTABLES

District No. 3—C. C. Spurling, Wildwood.
District No. 4—Sterling Giddens, Bushnell.
District No. 5—Robert Fussell, Webster.
District No. 7—James Kimbrough, Center Hill.
District No. 9—Cecil Partridge, Coleman.

SUWANNEE

COUNTY SEAT—LIVE OAK

County Judge—J. M. Hearn.
Sheriff—Hugh Lewis.
Clerk Circuit Court—John H. Howland.
County Assessor of Taxes—Wm. Hubbard Gray.
Tax Collector—Lavaughn H. Greene.
Superintendent Public Instruction—Henry M. Folson.
Supervisor of Registration—Jack M. Cross, Sr.

COUNTY COMMISSIONERS

District No. 1—Thomas E. Musgrove, Live Oak.
District No. 2—Rudolph V. Scott, Live Oak.
District No. 3—Jim Carmichael, Live Oak.
District No. 4—Leon L. Avery, Live Oak.
District No. 5—James F. Sanchez, Branford.

MEMBERS OF THE BOARD OF PUBLIC INSTRUCTION

District No. 1—John S. Flood, Live Oak.
District No. 2—W. E. Williams, Pine Mount.
District No. 3—V. V. Brim, Live Oak.
District No. 4—E. A. Collins, Live Oak.
District No. 5—Thonis Barnett, Branford.

JUSTICES OF THE PEACE

District No. 1—Joseph T. Futch, Live Oak.
District No. 3—J. B. Howell, Live Oak.

CONSTABLES

District No. 1—Dewey D. North, Live Oak.
District No. 2—Sam Godbold, Wellborn.
District No. 3—B. G. Bell, Live Oak.
District No. 4—Drew O'Steen, Branford.

BOARD OF TRUSTEES OF THE SUWANNEE COUNTY HOSPITAL CORPORATION

J. D. Henry, Live Oak, term expired August 7, 1956.

W. P. Atwell, Branford, deceased and Fred W. Jones, Branford, commissioned May 9, 1955 until August 18, 1956.

Louie C. Wadsworth, Live Oak, term expires July 28, 1957.

L. J. Day, Live Oak, term expires July 17, 1957.

Kelly Weaver, Live Oak, term expires July 17, 1958.

SUWANNEE COUNTY LIBRARY BOARD

Mrs. Winston J. Rogers, Live Oak, resigned March 15, 1955 and Mrs. C. D. Williams, Branford, commissioned May 6, 1955 until January 12, 1957.

Miss Helen Bixler, Live Oak, commissioned January 3, 1955 for 3 years.

Mrs. Drew O'Steen, Branford, commissioned January 12, 1955 for 2 years.

William C. Airth, Live Oak, commissioned January 13, 1955 for 1 year.

Mrs. John G. Cameron, Live Oak, commissioned January 18, 1955 for 3 years.

TAYLOR

COUNTY SEAT—PERRY

County Judge—Bryan Butler.

Sheriff—Maurice Strouse Linton.

Clerk Circuit Court—Felix A. Parker.

County Assessor of Taxes—A. J. Ezell.

Tax Collector—Odis Murphy.

Superintendent Public Instruction—Alton H. Wentworth.

Supervisor of Registration—Mrs. W. D. Vereen, resigned February 10, 1956 and Mrs. J. L. Weeks commissioned February 9, 1956 until January 8, 1957.

Judge Small Claims Court—J. F. McCall.

COUNTY COMMISSIONERS

District No. 1—E. J. Tedder, Perry.

District No. 2—W. H. King, Perry.

District No. 3—J. J. Morgan, Perry.

District No. 4—C. A. Lewis, Perry.

District No. 5—F. A. Sapp, Perry.

MEMBERS OF THE BOARD OF PUBLIC INSTRUCTION

District No. 1—Walter D. Poppell, Perry.

District No. 2—Barney Russell, Salem.

District No. 3—J. O. English, Shady Grove.

District No. 4—Loundis Bryan Bethea, Perry.

District No. 5—S. S. Agner, Perry.

JUSTICES OF THE PEACE

District No. 1—E. T. Underwood, Perry.

District No. 3—Stephen C. Dukes, Steinhatchee.

CONSTABLES

District No. 1—Henry Sauls, Perry.

District No. 3—J. T. Bodiford, Steinhatchee.

TAYLOR COUNTY HOSPITAL BOARD

J. H. Kansinger, Perry, deceased and B. Roland Fisher, Perry, commissioned December 13, 1956 until October 11, 1957.

Mrs. Eva Loughridge, Perry, commissioned October 11, 1956 until October 11, 1958.

T. W. Stackhouse, Perry, commissioned October 25, 1956 until October 25, 1959.

G. W. Clark, Perry, commissioned October 11, 1956 until October 11, 1960.

Sam Register, Perry, commissioned October 12, 1956 until October 12, 1960.

UNION

COUNTY SEAT—LAKE BUTLER

County Judge—S. B. Brooks.

Sheriff—John H. Whitehead.

Clerk Circuit Court—Robert A. Driggers.

County Assessor of Taxes—Marcus Howard.

Tax Collector—R. R. Pearce.

Superintendent Public Instruction—T. Shepard Thomas.

Supervisor of Registration—Beatrice Courson.

COUNTY COMMISSIONERS

District No. 1—Dana Duke, Lake Butler.

District No. 2—Orin Reddish, Raiford.
District No. 3—W. W. Roberts, Worthington.
District No. 4—J. R. Bielling, Lulu.
District No. 5—Fred Thomas, Lulu.

MEMBERS OF THE BOARD OF PUBLIC INSTRUCTION

District No. 1—T. J. Dukes, Lake Butler.
District No. 2—W. B. Bloodworth, Raiford.
District No. 3—A. Everett Crawford, Lake Butler.
District No. 4—Willard Graham, Lulu.
District No. 5—M. M. Loadholtz, Lake Butler.

JUSTICES OF THE PEACE

None.

CONSTABLES

District No. 1—Clyde Johns, Raiford.
District No. 2—J. D. Williams, Lulu.

VOLUSIA

COUNTY SEAT—DELAND

County Judge—Robert H. Wingfield, resigned January 3, 1955 and Thomas N. Tappy commissioned January 3, 1955 until January 8, 1957.
Sheriff—James H. Tucker.
Clerk Circuit Court—Jess Mathas.
County Assessor of Taxes—Warren Jackson.
Tax Collector—Mrs. Cornelia S. Paul.
Superintendent Public Instruction—Geo. W. Marks.
County Surveyor—Hugh F. DuVal.
Supervisor of Registration—Rodney B. Thursby.
Judge Small Claims Court—James T. Nelson.

COUNTY COMMISSIONERS

District No. 1—S. E. Stone, DeLand.
District No. 2—Ralph W. Richards, Daytona Beach.
District No. 3—Grady B. Williamson, Daytona Beach.
District No. 4—U. W. Cunningham, Daytona Beach.
District No. 5—Harris M. Saxon, New Smyrna.

MEMBERS OF THE BOARD OF PUBLIC INSTRUCTION

District No. 1—John F. McCallum, DeLand.

District No. 2—Roger H. West, Daytona Beach.

District No. 3—Anne D. Cox, New Smyrna Beach.

District No. 4—W. L. Coursen, Daytona Beach.

District No. 5—John H. Smiley, Pierson. Resigned January 7, 1956 and Monso Tatum, DeLand, commissioned for term ending January 6, 1959.

JUSTICES OF THE PEACE

District No. 4—Wallace R. Smith, DeLand.

District No. 5—Bruce Wells, Pierson.

District No. 6—L. R. Scaffe, DeLeon Springs.

District No. 7—A. J. Bennett, Ormond.

District No. 8—J. C. Beard, DeLand.

District No. 9—Wilbur C. Willis, Port Orange.

District No. 10—Robert H. Matthews, New Smyrna Beach.

District No. 11—E. W. Prevatt, Seville.

District No. 12—Thomas A. Koehler, Daytona Beach.

District No. 14—Edward Webb, Orange City.

CONSTABLES

District No. 1—Irving Vieno, Jr., Osteen, commissioned August 27, 1956 until January 8, 1957.

District No. 4—W. M. Slaughter, DeLand.

District No. 5—Judson Nichols, Pierson, resigned July 7, 1955 and Harold L. Carlisle, Pierson, commission July 18, 1955 until January 8, 1957.

District No. 6—M. C. Bessinger, DeLeon Springs.

District No. 7—Edward A. Marosites, Ormond.

District No. 8—John T. Kinchen, Daytona Beach.

District No. 9—Roy C. Clifton, Port Orange.

District No. 10—F. R. Galbreath, New Smyrna Beach.

District No. 11—Carl H. Robinson, Seville.

District No. 12—Otis L. McCullough, Daytona Beach.

District No. 14—Thomas H. Crews, Orange City.

MEMBER FLORIDA INLAND NAVIGATION DISTRICT

Ucal W. Cunningham, Daytona Beach; term expires January, 1957.

MEMBERS EAST VOLUSIA ANTI MOSQUITO DISTRICT

R. A. Merrell, Daytona Beach; term expires January, 1955.

M. F. Ellinor, Daytona Beach; term expires January, 1957.

O. E. Southard, New Smyrna Beach; term expires January, 1955.

NORTH PENINSULA ZONING DISTRICT

James F. Campbell, Ormond Beach, commissioned September 7, 1955 until December 31, 1956.

Burton M. Young, Ormond Beach, commissioned September 13, 1955 until December 31, 1956.

Charles W. Nichols, Ormond Beach, commissioned October 3, 1955 until December 31, 1956.

John H. Kennedy, Jr., Ormond Beach, commissioned September 13, 1955 until December 31, 1956.

Wayne M. Shaw, Ormond Beach, commissioned December 28, 1955 until December 31, 1956.

BOARD OF ADJUSTMENT OF THE NORTH PENINSULA ZONING DISTRICT

Harry W. Galer, Ormond Beach, commissioned July 6, 1956 until July 6, 1959.

Harry Shaw, Ormond Beach, commissioned July 6, 1956 until July 6, 1959.

Ralph A. Tracy, Ormond Beach, commissioned July 2, 1956 until July 2, 1959.

Arnold Briggs, Ormond Beach, commissioned June 25, 1956 until June 25, 1959.

John L. Graham, Ormond Beach, commissioned July 12, 1956 until July 12, 1959.

SOUTH PENINSULA ZONING DISTRICT

John Dach, Daytona Beach, term expired January 1, 1955, recommissioned July 12, 1956 until January 1, 1957.

Geo. M. Green, M. D., Daytona Beach, resigned August 27,

1956 and Ervin S. Carothers, Daytona Beach, commissioned September 4, 1956 until January 1, 1957.

Donald M. Strong, Daytona Beach, resigned August 27, 1956 and Walter C. Newcomb, Daytona Beach, commissioned September 4, 1956 until January 1, 1957.

James G. Membery, Daytona Beach, resigned June 30, 1955 and H. E. Rosecrans, Daytona Beach, commissioned July 7, 1955 until January 1, 1957.

Walter E. Foster, Daytona Beach, commissioned July 16, 1956 until January 1, 1957.

BOARD OF ADJUSTMENT OF THE SOUTH PENINSULA ZONING DISTRICT

Harold D. Lucey, Daytona Beach, term expired February 15, 1955.

Robert D. DeArmas, Daytona Beach, term expired February 19, 1955.

D. B. Alexander, Daytona Beach, term expired February 25, 1955.

Everett S. Brown, Daytona Beach, term expired March 7, 1955.

Francis C. Walton, Daytona Beach, term expired May 8, 1956.

SOUTHEAST VOLUSIA HOSPITAL DISTRICT

Carl A. Lindquist, New Smyrna Beach, term expired March 29, 1955 and Richard C. Paxton, New Smyrna Beach commissioned May 12, 1955 until March 29, 1959.

David K. McGinnis, Edgewater, term expired March 29, 1955 and recommissioned May 12, 1955 until March 29, 1959.

J. A. Sapp, New Smyrna Beach, term expires March 29, 1957.

John R. DeBerry, New Smyrna Beach, term expires March 29, 1957.

V. B. Baldwin, Sr., Oak Hill, commissioned June 13, 1955 until March 29, 1958.

WEST VOLUSIA HOSPITAL DISTRICT

Charles E. Tribble, DeLand, term expired June 11, 1955 and

recommissioned October 3, 1955 until June 11, 1959.

Gerald E. Frierson, DeLand, term expired June 11, 1955 and recommissioned October 24, 1955 until June 11, 1959.

Austin U. Conrad, DeLand, term expired June 11, 1955 and recommissioned October 24, 1955 until June 11, 1959.

W. Maxwell Acree, DeLand, term expired June 11, 1955 and recommissioned October 24, 1955 until June 11, 1959.

James E. Pollard, term expired June 11, 1955 and recommissioned October 24, 1955 until June 11, 1959.

Francis P. Whitehair, DeLand, term expired June 11, 1955 and Laurie A. Perkins, Jr., commissioned October 24, 1955 until June 11, 1959.

Ernest M. Galloway, Sanford, term expired June 11, 1955 and Monso Tatum, DeLand, commissioned October 24, 1955 until June 11, 1959.

C. G. Varn, St. Augustine, term expired June 11, 1955 and W. H. McBride, DeLand, commissioned October 24, 1955 until June 11, 1959.

John E. O'Neill, DeLand, term expired June 11, 1955 and recommissioned October 24, 1955 until June 11, 1959.

JURY COMMISSIONERS

Charles E. Tribble, DeLand, resigned January 30, 1956 and W. C. Holler, DeLand, commissioned February 23, 1956 until January 8, 1957.

Mrs. Maude H. White, New Smyrna Beach, term expired first Tuesday after first Monday in January 1956 and R. S. Williams, New Smyrna Beach, commissioned February 9, 1956 until first Tuesday after first Monday in January, 1958.

N. Arthur Hamilton, Daytona Beach, commissioned February 27, 1956 until January 8, 1957.

WAKULLA

COUNTY SEAT—CRAWFORDVILLE

County Judge—A. L. Porter.

Sheriff—Emmett C. Ferrell.

Clerk Circuit Court—Gilbert J. Langston.

County Assessor of Taxes—Alton Columbus Oaks.

Tax Collector—Jerry J. Hodge, Jr., resigned October 30, 1956 and Mrs. Mary Duggar commissioned November 7, 1956 until January 8, 1957.

Superintendent of Public Instruction—C. L. Townsend.

Supervisor of Registration—Newman R. Harper.

Judge Small Claims Court—George L. Harper, resigned April 9, 1956.

COUNTY COMMISSIONERS

District No. 1—T. J. Posey, St. Marks.

District No. 2—Ralph L. Strickland, Crawfordville.

District No. 3—Luther C. Tucker, Crawfordville.

District No. 4—Willard Carter, Crawfordville.

District No. 5—R. P. Revell, Sopchoppy.

MEMBERS OF THE BOARD OF PUBLIC INSTRUCTION

District No. 1—Kenneth Roberts, St. Marks.

District No. 2—Revadee Spears, Tallahassee.

District No. 3—LeRoy R. Harvey, Crawfordville.

District No. 4—James G. Taylor, Panacea.

District No. 5—S. W. Revell, Sopchoppy.

WALTON

COUNTY SEAT—DE FUNIAK SPRINGS

County Judge—Joe Dan Trotman.

Sheriff—Aubrey McDonald.

Clerk Circuit Court—E. Leo Andrews.

County Assessor of Taxes—J. Will Kelly.

Tax Collector—Alton Renfroe.

Superintendent Public Instruction—John F. Bludworth.

County Surveyor—Garland Edwards.

Ex Officio—Supervisor of Registration and Judge Small Claims Court—Emery Campbell.

COUNTY COMMISSIONERS

District No. 1—G. A. McLeod, Red Bay.

District No. 2—Odell Thompson, Darlington.

District No. 3—H. A. Bodiford, DeFuniak Springs.
District No. 4—Coy Burgess, DeFuniak Springs.
District No. 5—J. D. Sharon, Freeport.

MEMBERS OF THE BOARD OF PUBLIC INSTRUCTION

District No. 1—Howard H. Griffith, DeFuniak Springs.
District No. 2—Hewett Lindsey, DeFuniak Springs.
District No. 3—Cortez Cadenhead, Freeport.
District No. 4—Webster B. Kelley, DeFuniak Springs.
District No. 5—Tom Weeks, Darlington.

JUSTICES OF THE PEACE

District No. 2—B. Nall, Stella.
District No. 4—George Dandelakis, DeFuniak Springs.
District No. 6—John Cooper, Freeport.

CONSTABLES

District No. 1—C. D. Beck, Darlington.
District No. 2—John Perkins, Laurel Hill.
District No. 4—Clayton Davis, DeFuniak Springs.
District No. 6—Loyce Virgil Senterfitt, Freeport.

TRUSTEES WALTON COUNTY CURB MARKET

Chas. H. King, DeFuniak Springs, term expires May 12, 1955, resigned June 24, 1955.

Geo. C. Dandelakis, DeFuniak Springs, term expires May 21, 1955.

WALTON COUNTY HOSPITAL BOARD

Eddie Jones, DeFuniak Springs, term expired March 11, 1955 and W. L. Dannelley, DeFuniak Springs, commissioned October 20, 1955 until March 11, 1959.

Hugh Wheat, DeFuniak Springs, term expired March 10, 1956 and M. O. Warren, Sr., DeFuniak Springs, commissioned May 22, 1956 until March 10, 1960.

Russell Thompson, DeFuniak Springs, term expired March 10, 1956 and Henry C. Hodges, DeFuniak Springs, commissioned May 22, 1956 until March 10, 1960.

Melville Jennings, DeFuniak Springs, resigned May 8, 1956

and John E. Sutton, DeFuniak Springs, commissioned May 22, 1956 until March 11, 1957.

W. E. Munn, DeFuniak Springs, term expires March 11, 1958.

WASHINGTON

COUNTY SEAT—CHIPLEY

County Judge—Willis Carl Trawick.

Sheriff—George Watts, Jr.

Clerk Circuit Court—Loran L. Cook.

County Assessor of Taxes—Bedie Owens.

Tax Collector—H. W. Varnum.

Superintendent Public Instruction—William T. McFatter, Jr.

Supervisor of Registration—Bryan Register.

COUNTY COMMISSIONERS

District No. 1—Herman Brown, Caryville.

District No. 2—Otley S. Johnson, Chipley.

District No. 3—C. E. Miller, Vernon.

District No. 4—Clayton Bush, Chipley.

District No. 5—D. H. Owens, Wausau.

MEMBERS OF THE BOARD OF PUBLIC INSTRUCTION

District No. 1—W. G. Mercer, Chipley.

District No. 2—J. A. Douglas, Chipley.

District No. 3—C. H. Brock, Bonifay.

District No. 4—J. A. Haddock, Vernon.

District No. 5—G. B. Baxley, Graceville, deceased and Leon R. Cox, Chipley, commissioned August 3, 1955 until January 6, 1959.

JUSTICES OF THE PEACE

District No. 2—E. C. Roberts, Chipley.

District No. 3—F. T. Pippin, Vernon.

CONSTABLES

District No. 1—R. C. Aycock, Caryville.

District No. 2—F. J. Jones, Chipley.

District No. 3—Cecil C. Miller, Vernon.

BOARD OF TRUSTEES OF THE WASHINGTON COUNTY HOSPITAL BOARD

Hiram Owens, Vernon, term expires January 18, 1956 and Albert Deermont, Chipley, commissioned August 13, 1956 until January 18, 1960.

Euless Watford, Chipley, term expires January 14, 1958.

W. M. Jenkins, Caryville, term expired January 22, 1956 and recommissioned March 22, 1956 until January 22, 1960.

Farrell O. Nelson, Chipley, term expired January 24, 1955 and J. M. Engram, Chipley, commissioned March 2, 1955 until January 24, 1959.

Cecil Carswell, Chipley, term expired January 14, 1957.

COMMISSIONS IN FLORIDA NATIONAL GUARD 1955-1956

Name	Commission	Date
John Bernie McDonald	Second Lieutenant, Air Force	Jan. 3, 1955
William Joseph Craig	First Lieutenant, Infantry	Jan. 10, 1955
Randal Franklin Chitty	First Lieutenant, Infantry	Jan. 12, 1955
Hervey Hiram Robinson	Captain, Artillery	Jan. 21, 1955
Richard Aloysius Mooney	First Lieutenant, Infantry	Jan. 26, 1955
Horace Carlton Hudgins	First Lieutenant, Air Force	Jan. 26, 1955
James William Brownlee	Lieutenant-Colonel, Dental Corps	Jan. 28, 1955
Aubrey Young Covington	Lieutenant-Colonel, Medical Corps	Jan. 31, 1955
Chesley Clinton Roberts	First Lieutenant, Infantry	Jan. 31, 1955
Donald Edwin Woods	First Lieutenant, Artillery	Jan. 31, 1955
Carl Leroy Allison, Jr.	First Lieutenant, Infantry	Feb. 1, 1955
Charles Carvel Mathis, Jr.	Major, Selective Service Corps	Feb. 3, 1955
John Arrington Darnell	First Lieutenant, Infantry	Feb. 4, 1955
Richard Orchard Cowles	Chief Warrant Officer	Feb. 9, 1955
Thomas Alva Hebert	Second Lieutenant, Ordnance Corps	Feb. 10, 1955
Edward George Byrne	Captain, Medical Corps	Feb. 10, 1955
Grady Alonzo Warren, Jr.	First Lieutenant, Infantry	Feb. 14, 1955
Alvin Newton Gay	Warrant Officer, Junior Grade	Feb. 15, 1955
George David Hope	First Lieutenant, Artillery	Feb. 16, 1955
William Lloyd Winstead	Second Lieutenant, Artillery	Feb. 21, 1955
William Thomas Ming, Jr.	Second Lieutenant, Artillery	Feb. 21, 1955
James Anthony Perschall Sporl	Captain, Artillery	Feb. 21, 1955
William Arnold Sheffield	First Lieutenant, Air Force	Feb. 23, 1955
Charles Riley Jenkins	First Lieutenant, Infantry	Feb. 23, 1955
Eston Russell Anderson	Chief Warrant Officer	Feb. 24, 1955
Kenneth Ray Hall, Sr.	First Lieutenant, Artillery	Feb. 24, 1955
Robert Xavier De Marcellus	Captain, Infantry	Feb. 24, 1955
Robert Charles Piper	Major, Medical Corps	Feb. 24, 1955
Henry Lee Schneitman	Warrant Officer, Junior Grade	Mar. 2, 1955
John Leonidas Adderhold, Jr.	First Lieutenant, Artillery	Mar. 2, 1955
Charles Albriton Campbell, Jr.	Major, Infantry	Mar. 4, 1955
Andrew Oliver McEachern	Captain, Infantry	Mar. 8, 1955
George Mather Brown	Second Lieutenant, Infantry	Mar. 8, 1955
Neal David FitzPatrick	Second Lieutenant, Infantry	Mar. 8, 1955
Jackson Gordon Flowers	Major, Air Force	Mar. 9, 1955
George Paul Gremer, Jr.	First Lieutenant, Infantry	Mar. 14, 1955
Lunsford Vaughan McDugald	Major, Infantry	Mar. 15, 1955
Theron David Whidden, Jr.	First Lieutenant, Infantry	Mar. 16, 1955
William Earl Ellis	Second Lieutenant, Quartermaster Corps	Mar. 16, 1955
Arthur Ray Allen	Second Lieutenant, Air Force	Mar. 17, 1955
John Joseph Kinsella	First Lieutenant, Air Force	Mar. 18, 1955
Jack Charles Demetree	First Lieutenant, Air Force	Mar. 21, 1955
Crayton Caldwell Coleman, Jr.	Second Lieutenant, Artillery	Mar. 21, 1955
Ray Arch Horne	Second Lieutenant, Artillery	Mar. 21, 1955
Louis Edgar Driggers	First Lieutenant, Infantry	Mar. 23, 1955
James Wright Peacock	Second Lieutenant, Infantry	Mar. 24, 1955
George Anthony Caribaltes	Captain, Adjutant General's Corps	Mar. 25, 1955
Billy Morris Lambert	Second Lieutenant, Artillery	Mar. 28, 1955
Joseph Dean Bryant	Captain, Infantry	Mar. 31, 1955

COMMISSIONS IN FLORIDA NATIONAL GUARD—1955-1956

Name	Commission	Date
Charles William Harrison	Second Lieutenant, Artillery	Mar. 31, 1955
Thomas Eugene Feagin	Second Lieutenant, Adjutant General's Corps	Apr. 1, 1955
Charles William Lansing	Second Lieutenant, Infantry	Apr. 5, 1955
John Paul Jones	Lieutenant Colonel, Medical Corps	Apr. 5, 1955
Elmo Brinson	Major, Air Force	Apr. 13, 1955
Thomas Marion Betts, Jr.	Second Lieutenant, Infantry	Apr. 13, 1955
William Neal Chestnut, Jr.	Captain, Artillery	Apr. 14, 1955
Charles David Turner	Major, Air Force	Apr. 15, 1955
Kenneth Montier Barrett	Second Lieutenant, Quartermaster Corps	Apr. 15, 1955
Morris Leo Mills	Warrant Officer, Junior Grade (W–1)	Apr. 15, 1955
Jack Carroll Maddox	First Lieutenant, M.S.C.	Apr. 19, 1955
Julian Beverly Gailey	Second Lieutenant, Infantry	Apr. 19, 1955
William Dalton Mikell	Second Lieutenant, Artillery	Apr. 20, 1955
Delno Virl Mullins	Second Lieutenant, Infantry	Apr. 20, 1955
Lucian Isal Powers	Chief Warrant Officer (W–2)	Apr. 22, 1955
Malcolm Virgil McCall	Second Lieutenant, Infantry	Apr. 27, 1955
Joe Grant Leavitt, Jr.	Second Lieutenant, Infantry	Apr. 27, 1955
Robert Sullivan Austin, Artillery	First Lieutenant, Artillery	Apr. 29, 1955
John Jerome Rooks	Major, Infantry	May 5, 1955
John Bishop Doherty	First Lieutenant, Air Force	May 5, 1955
Albert Quinton Davis	First Lieutenant, Air Force	May 6, 1955
Robert Edward Hauk	Second Lieutenant, Infantry	May 6, 1955
Vincent Arthur Patterson	Warrant Officer, Junior Grade (W–1)	May 9, 1955
Edward Vernon Chassee	Major, Adjutant General's Corps	May 19, 1955
Roy McCraw	Captain, Infantry	May 19, 1955
Edward Hill Brannon, Jr.	First Lieutenant, Infantry	May 19, 1955
John Randolph Woods	First Lieutenant, Infantry	May 19, 1955
William Lee Bentley	Second Lieutenant, Medical Service Corps	May 19, 1955
Lloyd Henry Middlebrooks	Second Lieutenant, Artillery	May 19, 1955
Joe Raymond Price	Second Lieutenant, Infantry	May 19, 1955
Herbert Robbins	Second Lieutenant, Infantry	May 19, 1955
Harry Lynn Griffin	Warrant Officer, Junior Grade (W–1)	May 19, 1955
Kell Long, III	Second Lieutenant, Infantry	May 20, 1955
Anthony Victor D'Allessandro	Second Lieutenant, Infantry	May 23, 1955
Robert Emmet Curtan	Captain, Selective Service Corps	May 24, 1955
Connie Melvin McCormick, Jr.	First Lieutenant, Selective Service Corps	May 24, 1955
Frank Sumner Wright	Major, Infantry	May 27, 1955
Elam Wilfred Lee	First Lieutenant, Artillery	May 27, 1955
Herman Tracy Nash	First Lieutenant, Artillery	May 27, 1955
Aaron Ted Burkett	First Lieutenant, Artillery	June 1, 1955
Thomas Arthur Deemer	First Lieutenant, Infantry	June 1, 1955
Jack Arthur Ehrmantraut	First Lieutenant, Infantry	June 1, 1955
Arthur Max Sells, II	First Lieutenant, Infantry	June 1, 1955
Zachariah Stephen Price	Second Lieutenant, Infantry	June 1, 1955
Arthur Daniel Scarborough	Second Lieutenant, Air Force	June 1, 1955
Ronald Fred Harpe	Chief Warrant Officer (W–2)	June 1, 1955
Stanley Stratton Taylor	Chief Warrant Officer (W–2)	June 1, 1955
Robert David Ferris	Second Lieutenant, Infantry	June 1, 1955
Russell James Hutchinson	Chief Warrant Officer (W–2)	June 1, 1955

COMMISSIONS IN FLORIDA NATIONAL GUARD—1955-1956

Name	Commission	Date
Charles Wesley Mills	Warrant Officer, Junior Grade (W-1)	June 1, 1955
William Richard Talley	Major, Medical Corps	June 2, 1955
George Graham Baker	First Lieutenant, Medical Service Corps	June 3, 1955
Loyd Eugene Pyle	First Lieutenant, Infantry	June 3, 1955
Donald Richard Cobb	Second Lieutenant, Infantry	June 3, 1955
Horace Glenn Livingston	Second Lieutenant, Infantry	June 3, 1955
Thomas Graham	Chief Warrant Officer (W-2)	June 3, 1955
Edwin Lawrence Dobbins	First Lieutenant, Infantry	June 6, 1955
William Edward Givens, Jr.	First Lieutenant, Artillery	June 6, 1955
Adolph Lopez	First Lieutenant, Infantry	June 7, 1955
Walter Omah Gibson, Jr.	First Lieutenant, Artillery	June 8, 1955
Clyde Allen Martin, Jr.	First Lieutenant, Artillery	June 8, 1955
Ernest Clarence Carey	First Lieutenant, Artillery	June 9, 1955
James Newton Grimes	First Lieutenant, Artillery	June 13, 1955
Lindsay Grant Peeples	First Lieutenant, Infantry	June 13, 1955
William Harold Tipsword	Major, Air Force	June 15, 1955
William Russell Gilbert	Captain, Ordnance Corps	June 20, 1955
John Jolley McCutchen	First Lieutenant, Infantry	June 20, 1955
Claude Harold McLeod	First Lieutenant, Infantry	June 20, 1955
Charles Thomas Baisden, Jr.	Second Lieutenant, Infantry	June 20, 1955
Robert Virgil Link	Lieutenant Colonel, Infantry	June 21, 1955
Johnson Lee Turnage	Major, Medical Corps	June 21, 1955
William Reed Boring	First Lieutenant, Artillery	June 22, 1955
Eugene Paul Carnes	First Lieutenant, Artillery	June 22, 1955
Ralph William Crosby	First Lieutenant, Artillery	June 22, 1955
Clinton James Westberry	First Lieutenant	June 22, 1955
Richard Waggener Zelius	Second Lieutenant, Artillery	June 22, 1955
Ervin Jackson Bretton	Chief Warrant Officer (W-2)	June 23, 1955
Bernard Robert Bent	First Lieutenant, Infantry	June 24, 1955
Joseph Louis Kendrick	First Lieutenant, Infantry	June 24, 1955
Ernest Lawrence Kretschmar, Jr.	First Lieutenant, Infantry	June 24, 1955
Alvin Basil Leggett, Jr.	First Lieutenant, Infantry	June 24, 1955
Harold Meddell McCormick	First Lieutenant, Infantry	June 24, 1955
James Arthur North, Jr.	First Lieutenant, Infantry	June 24, 1955
Robert Edward Olds	First Lieutenant, Infantry	June 24, 1955
Raymond Bryant Stewart	First Lieutenant, Infantry	June 24, 1955
Albert William Stiriz	First Lieutenant, Infantry	June 24, 1955
Melvin Eugene Thomason	First Lieutenant, Infantry	June 24, 1955
George Alex Stelogeannis	First Lieutenant, Infantry	June 27, 1955
Donald Verne Wilbur	First Lieutenant, Infantry	June 27, 1955
Edgar Michael Connor	First Lieutenant, Infantry	June 28, 1955
Jon Louis Courson	First Lieutenant, Artillery	June 28, 1955
Charles Vernon Emerson	First Lieutenant, Infantry	June 28, 1955
Augustin Gonzalez	First Lieutenant, Infantry	June 28, 1955
Bert Kurland	First Lieutenant, Infantry	June 28, 1955
Glenn Alfred Lingle	First Lieutenant, Infantry	June 28, 1955
Morty Rosenkranz	First Lieutenant, Quartermaster Corps	June 28, 1955
Horace John Wing	First Lieutenant, Artillery	June 28, 1955
Maxwell Cook Snyder, Jr.	First Lieuteannt, Infantry	July 5, 1955
Frederic Karl Kratina	Captain, Medical Corps	July 5, 1955
John Richard Siver	First Lieutenant, Artillery	July 6, 1955
Frazier Cloran Jones	First Lieutenant, Infantry	July 7, 1955

COMMISSIONS IN FLORIDA NATIONAL GUARD—1955-1956

Name	Commission	Date
Charles Eugene Pennington	Second Lieutenant, Artillery	July 7, 1955
Ralph William White, Jr.	First Lieutenant, Infantry	July 8, 1955
Thomas Marion Betts, Jr.	First Lieutenant, Infantry	July 11, 1955
Paul Alan Railsback	Second Lieutenant, Infantry	July 11, 1955
Stanley Joseph Kocan, Jr.	First Lieutenant, Medical Service Corps	July 14, 1955
Gordon Hancel Poppell	Chief Warrant Officer (W–2)	July 15, 1955
Lonnie Laverne Fullwood	Warrant Officer, Junior Grade (W–1)	July 20, 1955
William Lawrence Myers	Captain, Artillery	July 21, 1955
Robert Norwood Roberts	First Lieutenant, Artillery	July 21, 1955
Clyde Merritt	Second Lieutenant, Artillery	July 21, 1955
Roland J. P. M. Inkel	First Lieutenant, Chaplains Corps	July 25, 1955
Gene Richard Osselmeier	First Lieutenant, Infantry	July 25, 1955
Francis James Moran	First Lieutenant, Medical Service Corps	July 27, 1955
Frederick Curtis Charles Krueger	First Lieutenant, Air Force	July 29, 1955
Robert Stewart Stone	Lieutenant Colonel, Air Force	July 29, 1955
Rogers Baldwin Holmes	Major, Air Force	July 29, 1955
Thomas Francis McGuire	Major, Air Force	July 29, 1955
Howard Elmer Habicht	Captain, Air Force	July 29, 1955
Thomas William Solomon	Captain, Air Force	July 29, 1955
Robert Ernest Williams	Captain, Air Force	July 29, 1955
Charles Clinton Hall	Captain, Air Force	Aug. 1, 1955
Orville Jock Griffis, Jr.	Second Lieutenant, Infantry	Aug. 1, 1955
Frederic Lynn Howell	Second Lieutenant, Transportation Corps	Aug. 1, 1955
William Owen Cooper	First Lieutenant, Infantry	Aug. 3, 1955
Frank Panzarino	Second Lieutenant, Infantry	Aug. 3, 1955
Milton Odum Bedingfield	Second Lieutenant, A.G.C.	Aug. 4, 1955
James William Robinson	First Lieutenant, Air Force	Aug. 8, 1955
John Everett McLean	Second Lieutenant, Infantry	Aug. 8, 1955
Clyde Allen Martin, Jr.	First Lieutenant, Artillery	Aug. 9, 1955
Robert John Schiess, Jr.	First Lieutenant, Medical Corps	Aug. 10, 1955
James David Chitty	Second Lieutenant, Transportation Corps	Aug. 10, 1955
Coy Gary Harris, Jr.	Second Lieutenant, Transportation Corps	Aug. 10, 1955
Theodore Starbuck Anderson	Captain Air Force	Aug. 12, 1955
Raymond Guy Revell	Second Lieutenant, Infantry	Aug. 12, 1955
Joseph Paul Venning	Chief Warrant Officer (W–2)	Aug. 12, 1955
Robert Vernon Davenport	Second Lieutenant, Air Force	Aug. 16, 1955
Otha Alvin Thrower	Second Lieutenant, Artillery	Aug. 16, 1955
George Raymond Crosby	First Lieutenant, Infantry	Aug. 22, 1955
Richard Lucien Gifford	Second Lieutenant, Air Force	Aug. 22, 1955
Earl Daniel Babcock	First Lieutenant, Infantry	Sept. 1, 1955
John Robert Hill	Second Lieutenant, Infantry	Sept. 1, 1955
James Alexander Stelogeannis	Second Lieutenant, Infantry	Sept. 1, 1955
John Edward Greenslade	First Lieutenant, Artillery	Sept. 6, 1955
Forrest Varine Bell	First Lieutenant, Infantry	Sept. 13, 1955
Donnie Edward Treadwell	Captain, Transportation Corps	Sept. 13, 1955
William Erwin Borie	First Lieutenant, Artillery	Sept. 14, 1955
Richard Russell Locker	First Lieutenant, Air Force	Sept. 14, 1955
Menno Ritsema	Captain, Infantry	Sept. 16, 1955
Robert Weyman Bussey	First Lieutenant, Infantry	Sept. 16, 1955

COMMISSIONS IN FLORIDA NATIONAL GUARD—1955-1956

Name	Commission	Date
General Morgan Hodge, Jr.	Second Lieutenant, Infantry	Sept. 16, 1955
Walter David Sikes	First Lieutenant, Infantry	Sept. 19, 1955
Walter Joseph Benkelmann	Second Lieutenant, Infantry	Sept. 20, 1955
Robert Carl Jackson	Captain, Artillery	Sept. 22, 1955
Leonard Paul Voight	First Lieutenant, Air Force	Sept. 26, 1955
Orville Jock Griffis, Jr.	First Lieutenant, Infantry	Sept. 28, 1955
Harold Leo Frey	Second Lieutenant, Artillery	Sept. 28, 1955
Edward Douglas Clery, Jr.	First Lieutenant, Air Force	Sept. 29, 1955
Henry Clayton Coleman, Jr.	Second Lieutenant, Artillery	Sept. 29, 1955
Fred Arthur Lewellen	Captain, Infantry	Oct. 6, 1955
James Frederick Smith	Second Lieutenant, Infantry	Oct. 6, 1955
Robert Lewis Cox	First Lieutenant, Infantry	Oct. 10, 1955
Clifton Foster Milton	First Lieutenant, Chemical Corps	Oct. 10, 1955
Charles Burnett Thomas	Warrant Officer, Junior Grade (W-1)	Oct. 14, 1955
John Willard French	Captain, Infantry	Oct. 24, 1955
Henry Holt, Jr.	Captain, Artillery	Nov. 5, 1955
Richard Sterling Pinson	Second Lieutenant, Infantry	Nov. 5, 1955
Johny Robert Walker	Captain, Artillery	Nov. 8, 1955
Ephraim Kornblum	First Lieutenant, Adjutant General's Corps	Nov. 8, 1955
William Bryan Nunn	Second Lieutenant, Infantry	Nov. 17, 1955
Billy Bruton Kelly	Second Lieutenant, Infantry	Nov. 17, 1955
Richard Eugene Dorman	First Lieutenant, Ordnance Corps	Nov. 21, 1955
Roy Lenon McConnell, Jr.	First Lieutenant, Artillery	Nov. 21, 1955
Wilbur Brantley Simmons	First Lieutenant, Infantry	Nov. 21, 1955
Robert Jackie Starling	Second Lieutenant, Infantry	Nov. 21, 1955
James Wellington Hilton, III	Second Lieutenant, Air Force	Nov. 25, 1955
Robert Lee Howell	Captain, Infantry	Nov. 28, 1955
Clinton Hamilton Bankester	Second Lieutenant, Infantry	Nov. 28, 1955
Robert Augustus Hebb	First Lieutenant, Air Force	Nov. 29, 1955
Kenneth Montier Barrett	First Lieutenant, Quartermaster Corps	Dec. 7, 1955
James Loren Boyd	First Lieutenant, Infantry	Dec. 12, 1955
John Wyly Snyder	Colonel, Armor	Dec. 14, 1955
James Rema Battle	Chief Warrant Officer	Dec. 14, 1955
Thomas Milton Jones	Chief Warrant Officer	Dec. 15, 1955
William Anthony Sheppard	Captain, Infantry	Dec. 19, 1955
Robert Eugene Dodd	Warrant Officer (W-1)	Dec. 19, 1955
George Howell Moseley	Second Lieutenant, Quartermaster Corps	Dec. 20, 1955
Charles Theodore Stephens	Chief Warrant Officer	Dec. 22, 1955
John Herbert Cromartie	First Lieutenant, Infantry	Dec. 25, 1955
Michael James Takos	Captain, Medical Corps	Dec. 27, 1955
Franklin Mudeirous Persons	Second Lieutenant, Infantry	Dec. 28, 1955
Alfred Mazzarino	Chief Warrant Officer	Dec. 28, 1955
Hubert Gordon Cummings	Lieutenant Colonel, Artillery	Dec. 29, 1955
Joseph Bolinski Peters	Chief Warrant Officer	Dec. 30, 1955
William Wallace Wiele	Chief Warrant Officer	Dec. 30, 1955
Owen Ferris Lamberson	Chief Warrant Officer	Dec. 30, 1955

COMMISSIONS IN FLORIDA NATIONAL GUARD—1955-1956

1956

Name	Commission	Date
Winton R. Churchill	Major, Dental Corps	Jan. 2, 1956
Norman Julian Gray	First Lieutenant, Infantry	Jan. 4, 1956
David William Freeman	First Lieutenant, Ordnance Corps	Jan. 5, 1956
John Oliver Keeling, Jr.	First Lieutenant, Infantry	Jan. 5, 1956
Lloyd Oliver Swain	First Lieutenant, Infantry	Jan. 5, 1956
Lindsay Evan Cameron, Sr.	Chief Warrant Officer	Jan. 5, 1956
Harry Curtis Hagelgans	Major, Armor	Jan. 10, 1956
William Austin Kinard	Chief Warrant Officer	Jan. 11, 1956
James Frederick Smith	First Lieutenant, Infantry	Jan. 16, 1956
Richard Starr	Captain, Dental Corps	Jan. 18, 1956
Charles Whittington Long, Jr.	First Lieutenant, Medical Corps	Jan. 18, 1956
Dennis Julian Thompson	Second Lieutenant, Medical Service Corps	Jan. 18, 1956
Joseph Franklin Shad, Jr.	First Lieutenant, Armor	Jan. 20, 1956
Edward Joseph Hayhurst	Chief Warrant Officer	Jan. 20, 1956
Leslie Howell Harper	Chief Warrant Officer	Jan. 21, 1956
Donald Richard Cobb	Second Lieutenant, Artillery	Jan. 23, 1956
James Rawson Hiltz	Captain, Infantry	Jan. 25, 1956
James Clarence Burkhalter	Captain, Infantry	Jan. 25, 1956
Harrell Joyce Harper	First Lieutenant, Air Force	Jan. 25, 1956
Latimer Cecil Farr, Jr.	First Lieutenant, Artillery	Jan. 30, 1956
Horace Sams, Jr.	First Lieutenant, Chaplains Corps	Jan. 30, 1956
Murray Landrum Cawthon	Second Lieutenant, Infantry	Feb. 1, 1956
James Perry McCroan	Warrant Officer (W-1)	Feb. 1, 1956
Julius Paul Crews	Captain, Armor	Feb. 6, 1956
Billy Morris Lambert	First Lieutenant, Artillery	Feb. 6, 1956
Maurice Wingate	Chief Warrant Officer	Feb. 6, 1956
Robert Frank Ensslin, Jr.	First Lieutenant, Artillery	Feb. 9, 1956
William Cheever Lewis	First Lieutenant, Infantry	Feb. 10, 1956
William Thomas Osteen	Chief Warrant Officer (W-2)	Feb. 10, 1956
Louis Marion Azbart, Jr.	Chief Warrant Officer	Feb. 10, 1956
Harmon Copeland Callen, Jr.	Chief Warrant Officer (W-2)	Feb. 10, 1956
Robert Woodruff Williams	First Lieutenant, Air Force	Feb. 14, 1956
Robert Sanford Sutton	Chief Warrant Officer (W-4)	Feb. 14, 1956
Jack Albert Scull	First Lieutenant, Artillery	Feb. 15, 1956
William De Berry Weseman	Second Lieutenant, Air Force	Feb. 15, 1956
Richard Barton Hoagland	Captain, Quartermaster Corps	Feb. 17, 1956
Kenneth Hubert Koehler	First Lieutenant, Artillery	Feb. 18, 1956
John Mike Sara	Chief Warrant Officer (W-3)	Feb. 21, 1956
Ottis Lee Patten	First Lieutenant, Armor	Feb. 27, 1956
Beauregard A. Martin	First Lieutenant, Artillery	Feb. 28, 1956
Drew F. Reddish	First Lieutenant, Ordnance Corps	Feb. 28, 1956
Edwin H. Snyder, Jr.	First Lieutenant, Air Force	Feb. 28, 1956
Wayne E. Nordlie	Second Lieutenant, Air Force	Feb. 28, 1956
Dan Clark Labry	Lieutenant Colonel, Quartermaster Corps	Mar. 1, 1956
John Milton Meade	Captain, Infantry	Mar. 1, 1956
Laurence A. Groover	Second Lieutenant, Infantry	Mar. 2, 1956
Marion Francis Anderson	Captain, Infantry	Mar. 7, 1956
William Young Faircloth, Jr.	Captain, Staff Specialist	Mar. 7, 1956
Gilbert Herschel Leeper	Captain, Artillery	Mar. 7, 1956

COMMISSIONS IN FLORIDA NATIONAL GUARD—1955-1956

Name	Commission	Date
Augustin Gonzalez	First Lieutenant, Artillery	Mar. 7, 1956
Harry R. Herrington, Jr.	First Lieutenant, Infantry	Mar. 7, 1956
William Hinton White, Jr.	First Lieutenant, Air Force	Mar. 7, 1956
Elbert Rayburn Maples, Jr	Second Lieutenant, Air Force	Mar. 7, 1956
Armand Joseph Bacon	Chief Warrant Officer (W-4)	Mar. 7, 1956
Jack Carlie Livingston	First Lieutenant	Mar. 9, 1956
Robert Bernard Burns	Chief Warrant Officer (W-2)	Mar. 12, 1956
Herman Tracy Nash	Captain, Artillery	Mar. 15, 1956
George Oliver Barnes	First Lieutenant, Infantry	Mar. 18, 1956
Roy Gerard Runken	First Lieutenant, Infantry	Mar. 19, 1956
Jack Joseph Scott	Second Lieutenant, Infantry	Mar. 19, 1956
Robert Sidney Snell	Captain, Chaplains Corps	Mar. 26, 1956
Rodney Phillips Hall	First Lieutenant, Ordnance Corps	Mar. 26, 1965
Lee Jackson Shaw	First Lieutenant, Artillery	Mar. 27, 1956
William Wallace Jarratt	Captain, Air Force	Mar. 28, 1956
Randal Franklin Chitty	Captain, Ordnance Corps	Apr. 3, 1956
Joshua Bailum Dick	Second Lieutenant, Ordnance Corps	Apr. 3, 1956
Charles Clayton Sylvester, Jr.	First Lieutenant, Infantry	Apr. [illegible], 1956
Robert William Ten Eick	First Lieutenant, Artillery	Apr. 5, 1956
Harold William Umstattd	First Lieutenant, Infantry	Apr. 5, 1956
Joe Holland Dowdy	First Lieutenant, Air Force	Apr. 6, 1956
Travis Elane Sandifer	First Lieutenant, Air Force	Apr. 10, 1956
Florian DePree Sprinkle, Jr.	Second Lieutenant, Air Force	Apr. 10, 1956
Richard Wilson Gray, Jr.	Captain, Infantry	Apr. 13, 1956
William Hershel Pruitt	First Lieutenant, Quartermaster Corps	Apr. 13, 1956
Robert John Schiess, Jr.	Captain, Medical Corps	Apr. 16, 1956
James Blanton Rozar	Warrant Officer (W-1)	Apr. 19, 1956
Youris Malone Dunn	Captain, Armor	Apr. 24, 1956
George Henry Dale	Lieutenant Colonel, Armor	Apr. 27, 1956
Byard Wesley Harris	Captain, Ordnance Corps	Apr. 27, 1956
Kenneth Ferrell Johnson	First Lieutenant, Infantry	Apr. 27, 1956
George Ross Justice	Warrant Officer (W-1)	Apr. 27, 1956
Carl Clair Childress	Warrant Officer (W-1)	Apr. 27, 1956
David Thornton Fluker	First Lieutenant, Infantry	May 1, 1956
Vincent C. Currie	Chief Warrant Officer (W-2)	May 4, 1956
Willard I. Nowlin	Captain, Artillery	May 6, 1956
Earl Harry Schlarb	Captain, Artillery	May 9, 1956
Randolph Orville Norcross	First Lieutenant, Armor	May 9, 1956
Edmund Oma Glover	Second Lieutenant, Artillery	May 9, 1956
Clayton Wilson Shiver, Jr	Second Lieutenant, Medical Service Corps	May 9, 1956
Robert Lee Taaffe	Second Lieutenant, Artillery	May 9, 1956
John Rowland Jordan	Second Lieutenant, Artillery	May 9, 1956
Thomas Joseph Hennessy	First Lieutenant, Infantry	May 9, 1956
Edward Thompson Murdock	Major, Artillery	May 15, 1956
Jerome Patrick Kane	Captain, Artillery	May 15, 1956
Charles A. Bryan	Second Lieutenant, Medical Service Corps	May 15, 1956
Jack Milton Garmon	Second Lieutenant, Air Force	May 15, 1956
Jean Beem	Captain, Artillery	May 16, 1956
William A. Gatlin	Major, Armor	May 21, 1956
Stanley H. Kerestes	Captain, Infantry	May 21, 1956
John L. Gregory	First Lieutenant, Armor	May 21, 1956

COMMISSIONS IN FLORIDA NATIONAL GUARD—1955-1956

Name	Commission	Date
William J. Howell	First Lieutenant, Infantry	May 21, 1956
Lester Hall Kelly	First Lieutenant, Air Force	May 22, 1956
David Edward Price	First Lieutenant, Air Force	May 22, 1956
Fred J. Ross, II	First Lieutenant, Infantry	May 22, 1956
Marvin Hesson Spence	Captain, Infantry	May 23, 1956
James D. Clark	Lieutenant Colonel, Artillery	May 24, 1956
Gene R. Osselmeier	First Lieutenant, Artillery	May 24, 1956
Paul Victor Hudson	Captain, Infantry	May 25, 1956
Clifford N. Hughes, Jr.	First Lieutenant, Medical Service Corps	May 25, 1956
Nicky Mike Tsacrios	First Lieutenant, Armor	May 25, 1956
Joseph F. Mulling	First Lieutenant, Ordnance Corps	May 31, 1956
Joseph G. Wood	First Lieutenant, Ordnance Corps	May 31, 1956
Earl E. Forbes	Warrant Officer (W–1)	May 31, 1956
Bethel C. English	Captain, Artillery	June 1, 1956
Lawrence S. Roberts	First Lieutenant, Armor	June 1, 1956
Earl F. Knight	Second Lieutenant, Quartermaster Corps	June 1, 1956
Russell A. Ortmayer	Major, Infantry	June 5, 1956
Thomas H. Nelson	First Lieutenant, Artillery	June 6, 1956
John W. Dillin	Lieutenant Colonel, Air Force	June 8, 1956
Richard R. Locker	Captain, Air Force	June 8, 1956
Robert L. Mohler	First Lieutenant, Artillery	June 15, 1956
Clarence P. Rideout	First Lieutenant, Artillery	June 15, 1956
David W. Freeman	First Lieutenant, Artillery	June 15, 1956
Robert W. Lehmann	First Lieutenant, Artillery	June 15, 1956
Harry Lee Bryson	First Lieutenant, Ordnance Corps	June 15, 1956
Carl A. Gude	Second Lieutenant, Infantry	June 15, 1956
Donald L. B. Miller	Second Lieutenant, Armor	June 15, 1956
Walter B. Eleazer, Jr.	Second Lieutenant, Quartermaster Corps	June 15, 1956
Lawrence W. Lee	Chief Warrant Officer (W–4)	June 15, 1966
Basil A. Robertson	Second Lieutenant, Air Force	June 18, 1956
Thure John Anderson	Captain, Infantry	June 22, 1956
Edward S. Parrish, Jr.	Captain, Quartermaster Corps	June 22, 1956
Hercules Pettis	Captain, Infantry	June 22, 1956
Bruce Evan Roper	First Lieutenant, Infantry	June 22, 1966
Francis Clemens Gude	Second Lieutenant, Infantry	June 25, 1956
John Carroll McNiel, Jr.	Second Lieutenant, Artillery	June 25, 1956
Robert Allen Patrick	Second Lieutenant, Infantry	June 25, 1956
Walter Henry Skinner, III	Second Lieutenant, Armor	June 25, 1956
William V. Barber	Second Lieutenant, Transportation Corps	June 26, 1956
Rogers Baldwin Holmer	Major, Air Force	June 29, 1956
August Christian Lutz	Major, Finance Corps	June 29, 1956
Daniel Stevens White	Captain, Infantry	June 29, 1956
James Herbert Herlong	Captain, Armor	June 29, 1956
Samuel Walker Smith	Captain, Quartermaster Corps	June 29, 1956
William Avery Martin	Captain, Chaplains Corps	June 29, 1956
John Damon Lawrence	First Lieutenant, Artillery	June 29, 1956
George Peter Sarres	Second Lieutenant, Infantry	June 29, 1956
Edward Farnell Cole	Chief Warrant Officer (W–2)	June 29, 1956
Alfred Emanuel Streetzel	First Lieutenant, Infantry	June 30, 1956
Lester Byron Barnes, Jr.	First Lieutenant, Air Force	July 1, 1956

COMMISSIONS IN FLORIDA NATIONAL GUARD—1955-1956

Name	Commission	Date
Kenneth Ferrell Johnson	First Lieutenant, Infantry	July 2, 1956
Charles Ray Betts	Captain, Infantry	July 9, 1956
Elva Lee Tuell	Captain, Air Force	July 9, 1956
Marion Earl Wacaser	First Lieutenant, Artillery	July 9, 1956
Robert Denton Bellamy	Chief Warrant Officer (W-2)	July 9, 1956
Thomas Dixon Graham	Captain, Air Force	July 13, 1956
James William Robinson	Captain, Air Force	July 18, 1956
John Joseph Hart, Jr.	First Lieutenant, Armor	July 19, 1956
Oscar Rayburn Wyatt	Second Lieutenant, Adjutant Generals Corps	July 19, 1956
Frank William Heyner, Jr.	First Lieutenant, Air Force	July 24, 1956
Haskell Green Rembert	Second Lieutenant, Medical Service Corps	July 24, 1956
Harold Archie Griner, Jr.	Second Lieutenant, Infantry	July 25, 1956
Carl Gilbert Oliver	Second Lieutenant, Air Force	July 27, 1956
George Henry Carlyon	Second Lieutenant, Air Force	July 27, 1956
Mahone Rees, Jr.	Colonel, Infantry	Aug. 1, 1956
Robert Nesbitt Dow, Jr.	Lieutenant Colonel, Staff Specialist Corps	Aug. 1, 1956
Fred Walker Richards	Lieutenant Colonel, Corps Engineers	Aug. 1, 1956
John Warren Danforth, Jr.	First Lieutenant, Artillery	Aug. 4, 1956
Robert Lester Gibson	Captain, Medical Corps	Aug. 6, 1956
Bromfield Bradford Nichol, Jr.	Captain, Artillery	Aug. 6, 1956
Lewis Earl Elliott	First Lieutenant, Artillery	Aug. 10, 1956
James Clifford Johnson	Warrant Officer (W-1), Auditing Officer	Aug. 10, 1956
Leonard Jack Stewart, Jr.	Second Lieutenant, Artillery	Aug. 11, 1956
Bascum Anthony Walker	First Lieutenant, Artillery	Aug. 13, 1956
William Bryan Kipp	Second Lieutenant, Infantry	Aug. 13, 1956
Leandous Warren Rosier	Warrant Officer (W-1) Motor Officer	Aug. 13, 1956
Frank Anthony Guerriero	Second Lieutenant, Medical Service Corps	Aug. 14, 1956
John MacGregor Munroe	Second Lieutenant, Infantry	Aug. 14, 1956
Ernest Matthew Williams, Jr.	Second Lieutenant, Infantry	Aug. 14, 1956
John Glenn Barrow	Warrant Officer, Supply Officer	Aug. 14, 1956
Joshua Bailum Dick	First Lieutenant, Ordnance Corps	Aug. 16, 1956
Major Daniel Jones	Warrant Officer (W-1), Motor Officer	Aug. 19, 1956
Frank Freeman Phillips, Jr.	Second Lieutenant, Medical Service Corps	Aug. 22, 1956
William Melvin Pistole, Jr.	Second Lieutenant, Infantry	Aug. 22, 1956
Richard Ellsworth Weld	First Lieutenant, Artillery	Aug. 23, 1956
Sherman Lee Hendry	Second Lieutenant, Artillery	Aug. 23, 1956
Edward Butler Waters	Chief Warrant Officer (W-4)	Aug. 23, 1956
Hugh Laren Wiggins	First Lieutenant, Artillery	Aug. 27, 1956
Ronald Howard Perry	First Lieutenant, Medical Corps	Aug. 28, 1956
Eugene E. Pisseri	Chief Warrant Officer (W-2)	Aug. 28, 1956
Charles Chea	Captain, Medical Service Corps	Aug. 28, 1956
Bobby Albert Brewer	First Lieutenant, Infantry	Aug. 30, 1956
William Reed Ogden, Jr.	Second Lieutenant, Armor	Aug. 30, 1956
Oliver Terhune Baudoin	Second Lieutenant, Infantry	Sept. 1, 1956
James Hugh Hanna, Jr.	Second Lieutenant, Infantry	Sept. 9, 1956
Robert Isey Bandrimer	Second Lieutenant, Infantry	Sept. 10, 1956
Horace Ryals	Warrant Officer (W-1)	Sept. 13, 1956
Wilfred Matthew Watson	Chief Warrant Officer (W-2)	Sept. 15, 1956

COMMISSIONS IN FLORIDA NATIONAL GUARD—1955-1956

Name	Commission	Date
Perry C. Rutherford	Second Lieutenant, Infantry	Sept. 15, 1956
Francis H. Barker	First Lieutenant, Armor	Sept. 17, 1956
Daniel D. Berga	First Lieutenant, Air Force	Sept. 17, 1956
Thomas E. Forbess	Second Lieutenant, Infantry	Sept. 17, 1956
William L. Browning	First Lieutenant, Artillery	Sept. 20, 1956
Frank E. Hamwey, Jr.	First Lieutenant, Medical Service Corps	Sept. 24, 1956
Charles J. Kaniss	Lieutenant Colonel, Infantry	Sept. 24, 1956
Joseph G. Corey	Second Lieutenant, Air Force	Sept. 25, 1956
Woodrow D. Pass	Second Lieutenant, Artillery	Sept. 26, 1956
Robert G. Walker	Major, Artillery	Sept. 26, 1956
John C. Woodley, Jr.	First Lieutenant, Artillery	Sept. 27, 1956
Peter A. Chazal	Second Lieutenant, Armor	Sept. 27, 1956
Donald W. Smith	Second Lieutenant, Armor	Sept. 27, 1956
Joseph R. Young	Second Lieutenant, Artillery	Sept. 27, 1956
Wesley R. Kirkland	First Lieutenant, Air Force	Oct. 1, 1956
Nolan A. Almond	Captain, Air Force	Oct. 2, 1956
Philip W. Klein	Captain, Air Force	Oct. 2, 1956
Warren E. Thomas	Captain, Air Force	Oct. 2, 1956
Curtis H. Campbell	First Lieutenant, Air Force	Oct. 2, 1956
Jack Q. Crum	Captain, Artillery	Oct. 3, 1956
George L. Smith, Jr.	Second Lieutenant, Artillery	Oct. 3, 1956
Roland Joseph P. M. Inkel	Captain, Chaplains Corps	Oct. 3, 1956
Maxwell C. Snyder, Jr.	First Lieutenant, Quartermaster Corps	Oct. 4, 1956
James E. Carroll	Warrant Officer (W–1)	Oct. 4, 1956
Jennings W. Goodwin	First Lieutenant, Air Force	Oct. 5, 1956
Robert M. Thorner	Major, Air Force	Oct. 8, 1956
James W. Rice	Major, Chaplains Corps	Oct. 9, 1956
William E. Givens, Jr.	Captain, Artillery	Oct. 9, 1956
George M. Coates, Jr.	Captain, Armor	Oct. 11, 1956
Charles G. Mohr	Second Lieutenant, Infantry	Oct. 12, 1956
Kenimer O. Camp	Captain, Air Force	Oct. 14, 1956
Billy M. Arzie	Second Lieutenant, Air Force	Oct. 14, 1956
Gordon E. Hallman	Second Lieutenant, Infantry	Oct. 15, 1956
Jesse W. Knight	Chief Warrant Officer (W–3)	Oct. 15, 1956
John C. Norris	Second Lieutenant, Armor	Oct. 15, 1956
Carl L. Aleck	Second Lieutenant, Artillery	Oct. 18, 1956
Robert T. Smith	Second Lieutenant, Infantry	Oct. 22, 1956
Carrow F. Lott, Jr.	First Lieutenant, Artillery	Oct. 22, 1956
William O. Collins, Jr.	First Lieutenant, Ordnance Corps	Oct. 25, 1956
Thomas Herrington	First Lieutenant, Air Force	Oct. 25, 1956
Jimmy L. Mitcherson	First Lieutenant, Artillery	Oct. 25, 1956
Clayton W. Shiver, Jr.	First Lieutenant, Medical Service Corps	Oct. 25, 1956
Frank J. DiTraglia	Major, Air Force	Oct. 27, 1956
Thomas L. Teate	Major, Air Force	Oct. 27, 1956
Peter D. Shoemaker, Jr.	First Lieutenant, Artillery	Oct. 29, 1956
Robert A. Miller	Second Leutenant, Air Force	Oct. 29, 1956
Jack T. James	First Lieutenant, Quartermaster Corps	Oct. 29, 1956
Roy A. Diehl	First Lieutenant, Infantry	Oct. 30, 1956
Howard D. Embree	First Lieutenant, Medical Service Corps	Nov. 1, 1956

COMMISSIONS IN FLORIDA NATIONAL GUARD—1955-1956

Name	Commission	Date
Grady A. Warren, Jr.	Captain, Armor	Nov. 1, 1956
Richard F. Malone	Warrant Officer (W-1)	Nov. 2, 1956
Theodore D. Hiers	Send Lieutenant, Artillery	Nov. 4, 1956
Eugene F. Shaw	Second Lieutenant, Ordnance Corps	Nov. 5, 1956
Edward J. Farley	Major, Air Force	Nov. 7, 1956
Clyde Merritt	Second Lieutenant, Infantry	Nov. 7, 1956
James J. Olsen	Second Lieutenant, Infantry	Nov. 7, 1956
Kenneth R. Hall, Sr.	Captain, Artillery	Nov. 8, 1956
John W. Thompson,	First Lieutenant, Armor	Nov. 12, 1956
Willis A. Browne, Jr.	First Lieutenant, Infantry	Nov. 14, 1956
Daniel S. White	Captain, Armor	Nov. 17, 1956
John M. Elliott	First Lieutenant, Air Force	Nov. 17, 1956
Joseph C. Crankshaw	Second Lieutenant, Infantry	Nov. 17, 1956
Robert W. Lehmann	Captain, Artillery	Nov. 19, 1956
Thomas J. Sadler, Jr.	Second Lieutenant, Air Force	Nov. 19, 1956
Victor L. Searer	Second Lieutenant, Infantry	Nov. 20, 1956
Walter E. Green	Second Lieutenant, Artillery	Nov. 26, 1956
Thurman L. Jones	Second Lieutenant, Artillery	Nov. 26, 1956
Robert E. Dodd	Second Lieutenant, Artillery	Nov. 26, 1956
Jack K. Stansel	Second Lieutenant, Armor	Nov. 29, 1956
Elsworth H. Hamm	Warrant Officer (W-1)	Nov. 29, 1956
Harold J. Baker	Major, Dental Corps	Dec. 1, 1956
Emory H. Sandifer, Jr.	Second Lieutenant, Adjutant General Corps	Dec. 1, 1956
Kermit Lynn	Captain, Infantry	Dec. 3, 1956
John E. Graham	Warrant Officer (W-1)	Dec. 4, 1956
Norman Robert A. Alley	Major, Dental Corps	Dec. 7, 1956
Richard Starr	Major, Dental Corps	Dec. 7, 1956
Lamon L. Whiddon	Major, Dental Corps	Dec. 7, 1956
James D. Proctor, Jr.	First Lieutenant, Air Force	Dec. 8, 1956
Donald F. Geis	First Lieutenant, Artillery	Dec. 21, 1956

HONORARY COMMISSIONS

Jess Armstrong	Brevet First Lieutenant	Oct. 26, 1955
Joseph T. Dyess	Brevet First Lieutenant	Oct. 26, 1955
C. Hobson Martin	Brevet Major	Oct. 26, 1955
Bernard P. Meighen	Brevet Lieutenant	Oct. 26, 1955
Harvey Mette	Brevet Major	Oct. 26, 1955
Lewis E. Nall	Brevet Captain	Oct. 26, 1955
Timothy O'Connor	Brevet Captain	Oct. 26, 1955
Charles R. Sikes	Brevet Captain	Oct. 26, 1955
Charles R. Sowash	Brevet Captain	Oct. 26, 1955
Joseph Thomas Caridi	Brevet First Lieutenant	Dec. 19, 1955
John William Crawford	Brevet Lieutenant Colonel	Dec. 19, 1955
William W. Gibson	Brevet Captain	Dec. 19, 1955
H. C. Gill	Brevet Major	Dec. 19, 1955
S. Rosenfeld	Brevet Captain	Dec. 19, 1955
A. M. Smith	Brevet Captain	Dec. 19, 1955
William Emmett Snead	Brevet First Lieutenant	Dec. 19, 1955
C. K. (Bob) Young	Brevet Colonel	Dec. 19, 1955
Alfred E. Gilmour	Brevet Major	Jan. 20, 1956

List of Architects Registered by the Florida State Board of Architecture

No.	Name	Address	State	Registered
2071	Fred Daniel Kay	Chicago	Illinois	July 12, 1954
2072	John Norbert Highland, Jr.	Buffalo	New York	August 11, 1954
2073	Lester C. Tichy	New York	New York	August 19, 1954
2074	Benjamin Harrison Whinston	New York	New York	September 10, 1954
2075	Thomas Farr Ellerbe	St. Paul	Minnesota	September 30, 1954
2076	John B. Baumann	New York	New York	September 30, 1954
2077	Gordon Laidlaw Smith	Chattanooga	Tennessee	October 29, 1954
2078	Francis Pelham Harper	Lynchburg	Virginia	November 20, 1954
2079	Otto Erwin Liebig, Jr.	New London	Connecticut	November 20, 1954
2080	Thomas Joseph Hickey	Westchester	Illinois	November 20, 1954
2081	Arnott Woodroofe	Spokane	Washington	November 20, 1954
2082	Roy W. Spence, Jr.	Miami	Florida	November 20, 1954
2083	Leslie Robert Winsauer	Galesburg	Illinois	November 20, 1954
2084	David William Cecil	Spartanburg	South Carolina	November 20, 1954
2085	Joseph William Pahl, Jr	Birmingham	Alabama	November 20, 1954
2086	Dan Saxon Palmer	Los Angeles	California	November 20, 1954
2087	Clarence Kivett	Kansas City	Missouri	November 20, 1954
2088	Eric Gugler	New York	New York	November 20, 1954
2089	Joel Fletcher Lankton	Peoria	Illinois	November 20, 1954
2090	Robert George Cerny	Minneapolis	Minnesota	November 20, 1954
2091	Fred Robert Nauman	Kirkwood	Missouri	January 3, 1955
2092	Thomas Whitfield Moss	St. Petersburg	Florida	November 20, 1954
2093	Joseph Newton Smith, III	Miami	Florida	January 22, 1955
2094	Frank Blair Reeves	Gainesville	Florida	January 22, 1955
2095	Ralph Arthur Anderson	Miami	Florida	January 22, 1955
2096	Cecil Bruce Burns	Jacksonville	Florida	January 22, 1955
2097	John Oliver Grimshaw	Miami	Florida	January 22, 1955
2098	Joseph George Rentscher	Miami	Florida	January 22, 1955
2099	Donald Eugene Armstrong	Stuart	Florida	January 22, 1955
2100	Lawrence Browning	Fort Lauderdale	Florida	January 22, 1955
2101	Arthur Douglas Inwood	Fort Lauderdale	Florida	January 22, 1955
2102	James Harrison Church	Miami	Florida	January 22, 1955
2103	Charles Edward Toth	West Palm Beach	Florida	January 22, 1955
2104	Charles Leslie Colwell	St. Petersburg	Florida	January 22, 1955
2105	Freeman L. Walker	Miami	Florida	January 22, 1955

List of Architects Registered by the Florida State Board of Architecture

No.	Name	Address	State	Registered
2106	Herbert Coons, Jr.	Jacksonville	Florida	January 22, 1955
2107	John David Parrish	Gainesville	Florida	January 22, 1955
2108	Wayne Dimling Heasley	Gainesville	Florida	January 22, 1955
2109	William Pinson Whiddon	Miami	Florida	January 22, 1955
2110	Roy Medora Pooley, Jr.	Jacksonville	Florida	January 22, 1955
2111	Charles Frederick McAlpine, Jr.	Fort Lauderdale	Florida	January 22, 1955
2112	Edward John Seibert	Sarasota	Florida	January 22, 1955
2113	William Brownlow Eaton	Gainesville	Florida	January 22, 1955
2114	James Yates Bruce	Gulfport	Florida	January 22, 1955
2115	William Myron Friedman	Miami	Florida	January 22, 1955
2116	Forrest Richard Coxen	Tallahassee	Florida	January 22, 1955
2117	Howard Mayer Dunn	N. Miami Beach	Florida	January 22, 1955
2118	Edward Everett Crain	Miami	Florida	January 22, 1955
2119	Thomas Harding Daniels	Panama City	Florida	January 22, 1955
2120	Stewart Andrew Marshall, Jr.	Randolph Air Force Base	Texas	January 22, 1955
2121	DuPree H. Greer	Birmingham	Alabama	January 22, 1955
2122	Edward M. Tourtelot, Jr.	Chicago	Illinois	January 22, 1955
2123	James Lawrence Gatling, Jr.	Birmingham	Alabama	January 22, 1955
2124	David Levy	New York	New York	January 22, 1955
2125	Frank George George	Starke	Florida	January 22, 1955
2126	John Wright Waterbury	New York	New York	January 22, 1955
2127	George Maurice Megginson	Tallahassee	Florida	January 22, 1955
2128	Wilbur Dupas Starr	New Orleans	Louisiana	January 22, 1955
2129	Donald Eugene Clark	Tampa	Florida	January 22, 1955
2130	Frederick Wallace Dunn	St. Louis	Missouri	January 22, 1955
2131	Richard Leon Aeck	Atlanta	Georgia	January 22, 1955
2132	John N. Styffe	Brooklyn	New York	February 6, 1955
2133	Lucas Edward Bannon	Glen Rock	New Jersey	February 28, 1955
2134	Allan Gordon Lorimer	New York	New York	February 28, 1955
2135	Alfred Phillips Shaw	Chicago	Illinois	March 4, 1955
2136	James Howard Benton	Charlotte	North Carolina	March 10, 1955
2137	Daniel Paul Antinozzi, Jr.	Stratford	Connecticut	March 10, 1955
2138	Richard Eugene Pryor	Stuart	Florida	May 4, 1955
2139	Gordonn Dirkes	Gainesville	Florida	May 4, 1955
2140	Joseph Joseph Kovac	Raleigh	North Carolina	May 4, 1955
2141	Luverne Frederick Lausche	Athens	Ohio	May 4, 1955

2142	Glenn G. Frazier	Urbana	Illinois	May 4, 1955
2143	George Leroy Ramsey	Three Oaks	Michigan	May 4, 1955
2144	Edward Abraham Lincoln Cox	Phoenix	Arizona	May 4, 1955
2145	Claud D. Crosby	Charlotte	North Carolina	May 4, 1955
2146	Herman Kenneth Schramm	Frederick	Maryland	May 4, 1955
2147	Seymour K. Richards	Chicago	Illinois	May 4, 1955
2148	John Manuel Arbaiza	New York	New York	May 4, 1955
2149	Benjamin Albert Comm	Chicago	Illinois	May 4, 1955
2150	John D. Hulslander	Worcester	Massachusetts	May 4, 1955
2151	Richard Morton Barancik	Chicago	Illinois	May 4, 1955
2152	Gilbert Stanley Underwood	Fort Lauderdale	Florida	May 4, 1955
2153	George Hinman Ketcham	Syracuse	New York	May 4, 1955
2154	Braxton Lamar Bright	Wilmington	North Carolina	May 4, 1955
2155	Harold Baltzell Davis	Urbana	Illinois	May 4, 1955
2156	Edwin Kline	Great Neck	New York	May 4, 1955
2157	Roy N. Thorshov	Minneapolis	Minnesota	May 4, 1955
2158	Seb. J. Passanesi	Middletown	Connecticut	May 25, 1955
2159	Armand Phillip Bartos	New York	New York	May 25, 1955
2160	Albert Barash	New York	New York	June 11, 1955
2161	James Ernest Ferguson, Jr.	Miami	Florida	June 11, 1955
2162	Ernest Wolfman	Miami Beach	Florida	June 11, 1955
2163	Roger Goodell Weeks	Gulf Breeze	Florida	June 11, 1955
2164	Robert Darrell Wilson	Jacksonville	Florida	June 11, 1955
2165	Emil Grant Ball	Jacksonville	Florida	June 11, 1955
2166	Charles LeRoy Crumpton	Tampa	Florida	June 11, 1955
2167	Roderick Dorsey	Orlando	Florida	June 11, 1955
2168	Donald Lee Brown	South Miami	Florida	June 11, 1955
2169	Emory Lucian Jackson	Miami	Florida	June 11, 1955
2170	Wray Grayson Succop	Miami	Florida	June 11, 1955
2171	George Clyde Hudson	Miami	Florida	June 11, 1955
2172	Richard Palmer Jones, Jr.	Lakeland	Florida	June 11, 1955
2173	Clarence Loren Dahlquist	Glenview	Illinois	June 11, 1955
2174	Henry Edward Brown, Jr.	Perrine	Florida	June 11, 1955
2175	Robert Allan Warner	Jacksonville	Florida	June 11, 1955
2176	Walter Howard Melody	St. Petersburg	Florida	June 11, 1955
2177	Elmer Jay Wells, Jr.	Atlanta	Georgia	June 11, 1955
2178	Nelson Smith	Birmingham	Alabama	June 11, 1955
2179	Thomas Hixon	Boston	Massachusetts	June 11, 1955
2180	Arthur Rosenstein	Boston	Massachusetts	June 11, 1955

List of Architects Registered by the Florida State Board of Architecture

No.	Name	Address	State	Registered
2181	Hector Varnell Tate	Miami	Florida	June 11, 1955
2182	Frank James Swit	Massqpequa	New York	June 11, 1955
2183	Robert Eugene Isaacs	Cincinnati	Ohio	June 11, 1955
2184	Francis Chiaverini	Providence	Rhode Island	June 29, 1955
2185	William Benjamin Tabler	New York	New York	July 11, 1955
2186	Anthony Michael Pavia	Stamford	Connecticut	July 22, 1955
2187	Harry L. Lane	Fort Lauderdale	Florida	July 22, 1955
2188	Leo Kornblath	New York	New York	August 13, 1955
2189	James Harold Davis	Ozark	Alabama	October 5, 1955
2190	George Hils Ferrenz	New York	New York	October 5, 1955
2191	Vincent Portuese, Jr.	Hartford	Connecticut	October 12, 1955
2192	David Renfrew Brooks	North Bergen	New Jersey	November 10, 1955
2193	Louis Rossetti	Detroit	Michigan	December 1, 1955
2194	Karl Osterout Van Leuven, Jr.	Detroit	Michigan	November 17, 1955
2195	Samuel Morris Puder	Miami	Florida	November 17, 1955
2196	William Charles Presto	Fort Lauderdale	Florida	November 17, 1955
2197	Sidney Kenneth Johnson, II	Los Angeles	California	November 17, 1955
2198	Samuel Wilson, Jr.	New Orleans	Louisiana	November 17, 1955
2199	Norman Nugent Robson	West Palm Beach	Florida	November 17, 1955
2200	James Philip Sampson	Madison	Wisconsin	November 17, 1955
2201	Edward J. Parnum	Philadelphia	Pennsylvania	December 27, 1955
2202	Thomas Rowland Mills	Peoria	Illinois	November 17, 1955
2203	James Huggins Kennedy	Tampa	Florida	November 17, 1955
2204	James Albert Hearon, Jr.	Tampa	Florida	November 17, 1955
2205	Edwin C. Bruno	Skokie	Illinois	November 17, 1955
2206	Paul Revere Werking	Fort Lauderdale	Florida	November 17, 1955
2207	Harold Smith Bradley	Rockford	Illinois	November 17, 1955
2208	Mark Leonard Wilson	East Orange	New Jersey	November 17, 1955
2209	Walter Lester Felch	Atlanta	Georgia	November 17, 1955
2210	James William Kideney	Buffalo	New York	November 17, 1955
2211	Nicholas Hanson Holmes, Jr.	Mobile	Alabama	November 17, 1955
2212	Carl Freeman Burmeister, Jr.	Mobile	Alabama	December 27, 1955
2213	Gordon Stanley Johnson	Gainesville	Florida	January 14, 1956
2214	Raymond Wilfred Graham	Gainesville	Florida	January 14, 1956
2215	Berry James Connell Walker	Ocala	Florida	January 14, 1956
2216	Robert Donald Gunn	Savannah	Georgia	January 14, 1956

2217	Robert Charles Broward	Switzerland	Florida	January 14, 1956
2218	Joseph Thomas Romano	Fort Lauderdale	Florida	January 14, 1956
2219	Louis Wolff	Fort Lauderdale	Florida	January 14, 1956
2220	Harry Lamar Drake	Jacksonville	Florida	January 14, 1956
2221	Dorothy Ann McKenna	Miami	Florida	January 14, 1956
2222	John Treadwell Foster	Jacksonville	Florida	January 14, 1956
2223	Blakely Drewry Ellis	Valdosta	Georgia	January 14, 1956
2224	George Washington Bagley, Jr.	Orlando	Florida	January 14, 1956
2225	Charles Cleveland Reed, Jr.	Hollywood	Florida	January 14, 1956
2226	Eugene Hamilton Beach	Clearwater	Florida	January 14, 1956
2227	Joseph Lawrence Coggan	Clearwater	Florida	January 14, 1956
2228	Charles MacArthur Bradley	Rockford	Illinois	January 14, 1956
2229	William Dudley Hunt, Jr.	New Orleans	Louisiana	January 14, 1956
2230	Albert Lloyd Reese	St. Petersburg	Florida	January 14, 1956
2231	Roy Lee Ricks	Fort Walton Beach	Florida	January 14, 1956
2232	Louis Henry Gerding	Ottawa	Illinois	January 14, 1956
2233	Emanuel V. Buchsbaum	Chicago	Illinois	January 14, 1956
2234	Hervey Richard Jernigan	Sarasota	Florida	January 14, 1956
2235	Robert Thomas Clark Miller	Maple Heights	Ohio	January 14, 1956
2236	Hermann Arthur Fahr	Center Harbor	New Hampshire	January 14, 1956
2237	Donald Ritchie	Boston	Massachusetts	January 14, 1956
2238	Olga Edith Petters	Pompano Beach	Florida	January 14, 1956
2239	Stanley Davis Anderson	Lake Forest	Illinois	January 14, 1956
2240	William Charney Vladeck	New York	New York	January 14, 1956
2241	Evans Woollen, III	Indianapolis	Indiana	January 14, 1956
2242	Richard J. Neutra	Los Angeles	California	January 14, 1956
2243	Donald Zachary Bailey	Long Beach	New York	February 14, 1956
2244	David Henry Smith	Chicago	Illinois	February 14, 1956
2245	Seymour Ronald Joseph	New York	New York	February 23, 1956
2246	Wilfred John Gregson	Atlanta	Georgia	February 27, 1956
2247	Robert Alfred Green	Tarrytown	New York	February 27, 1956
2248	Rollin Raymond Eiber	Chicago	Illinois	February 28, 1956
2249	Welton D. Becket	Los Angeles	California	February 28, 1956
2250	Henry Dole Norris	Atlanta	Georgia	March 12, 1956
2251	Herbert Carl Millkey	Atlanta	Georgia	March 16, 1956
2252	Clyde Franklin Kellogg	Park Forest	Illinois	April 6, 1956
2253	Ernest D. Rapp	Little Neck	New York	April 23, 1956
2254	Kenneth H. Ripnen	New York	New York	April 25, 1956
2255	Samuel Meeker Marshall	Pensacola	Florida	April 30, 1956

List of Architects Registered by the Florida State Board of Architecture

No.	Name	Address	State	Registered
2256	Howard Homer Dana	El Paso	Texas	May 12, 1956
2257	John Abner Burton, IV	Sanford	Florida	May 12, 1956
2258	Raymond Hill Strowd	Fort Myers	Florida	May 12, 1956
2259	George Albert Tuttle, Jr.	Winter Park	Florida	May 12, 1956
2260	Corwin Booth	San Francisco	California	May 12, 1956
2261	Herbert Leslie Walker, Jr.	Tampa	Florida	May 12, 1956
2262	Otto R. Eggers	Palm Beach	Florida	May 12, 1956
2263	Hollis Lee Ivey	Lumberton	North Carolina	May 12, 1956
2264	Rogert W. Wening, Jr.	Palm Beach	Florida	May 12, 1956
2265	Howard Leon Dutkin	Miami Beach	Florida	May 12, 1956
2266	Ula Lee Manning	Pensacola	Florida	May 12, 1956
2267	Edwin Augustus Keeble	Nashville	Tennessee	May 12, 1956
2268	Donald Malvin Schoepke	Wausau	Wisconsin	May 12, 1956
2269	Max Leroy Worthley	Fort Lauderdale	Florida	May 12, 1956
2270	Kenneth George Morse	East Cleveland	Ohio	May 12, 1956
2271	Charles Wrenne Ellis, Jr.	Memphis	Tennessee	May 12, 1956
2272	Dana Berry Johannes	Silver Spring	Maryland	May 12, 1956
2273	Clifford Albert Nahser	Atlanta	Georgia	June 4, 1956
2274	Joseph Charles Russello	Tampa	Florida	June 16, 1956
2275	Margaret Rolley Burggraf	Fort Lauderdale	Florida	June 16, 1956
2276	John Richard Graveley	Jacksonville	Florida	June 16, 1956
2277	John Edwin May	Hollywood	Florida	June 16, 1956
2278	James Goode Hundley, Jr.	Miami Beach	Florida	June 16, 1956
2279	Frank Ralph Masiello, Jr.	Worcester	Massachusetts	June 16, 1956
2280	Robert Lafayette Hare	Jacksonville	Florida	June 16, 1956
2281	John Edward Carlson	Sarasota	Florida	June 16, 1956
2282	William Hamilton Arthur	Miami	Florida	June 16, 1956
2283	John Baptist Marion	Gainesville	Florida	June 16, 1956
2284	Paul Robert John, III	Pompano Beach	Florida	June 16, 1956
2285	Alf Otto Barth	Winter Haven	Florida	June 16, 1956
2286	Joseph Edwin Carlisle	Winter Park	Florida	June 16, 1956
2287	James Alan McDonald	Jacksonville	Florida	June 16, 1956
2288	Leslie Theodore Ellias	Jacksonville	Florida	June 16, 1956
2289	Richard Charles Reilly	Fort Lauderdale	Florida	June 16, 1956
2290	Lynn Arthur Aubel	Fort Lauderdale	Florida	June 16, 1956
2291	James William Nest	St. Petersburg	Florida	June 16, 1956

2292	Fred George Owles, Jr.	Valdosta	Georgia	June 16, 1956
2293	George Merritt Polk, Jr.	Fort Lauderdale	Florida	June 16, 1956
2294	Richard Warren Morris	Naples	Florida	June 16, 1956
2295	Alfred Fremont Anderson	Miami	Florida	June 16, 1956
2296	Diane Joy Milam	Jacksonville	Florida	June 16, 1956
2297	Robbins Lewis Conn	Delray Beach	Florida	June 16, 1956
2298	Gerald William West	Key Biscayne	Florida	June 16, 1956
2299	Robert Edward Turner	Clearwater	Florida	June 16, 1956
2300	George Robert Carnahan	Fort Lauderdale	Florida	June 16, 1956
2301	Donald Haynie Forfar	Miami	Florida	June 16, 1956
2302	Lowry M. Bell, Jr.	Miami	Florida	June 16, 1956
2303	Allen Deane Frye	Jacksonville	Florida	June 16, 1956
2304	George Francis Reed, Jr.	Miami	Florida	June 16, 1956
2305	Cora Lea Wells	Pompano Beach	Florida	June 16, 1956
2306	William Morrow Weidemeyer	Marathon Shores	Florida	June 16, 1956
2307	James Miller Davis	Montgomery	Alabama	June 16, 1956
2308	Edward Benjamin Silverstein	New Orleans	Louisiana	June 16, 1956
2309	Paul Allen McKinley	Tallahassee	Florida	June 16, 1956
2310	Henry Bowman Foy	Waynesville	North Carolina	June 16, 1956
2311	John Herman Von Gunten	Cleveland	Ohio	June 16, 1956
2312	William Levert Christian	Dothan	Alabama	June 16, 1956
2313	Robert Francis McDonnell	Wickford	Rhode Island	June 16, 1956
2314	Walter Gropius	Cambridge	Massachusetts	June 16, 1956
2315	Robbie Feaster Nurmberger	Jacksonville	Florida	June 16, 1956
2316	Barnard Wilson Hartman, Jr.	Clearwater	Florida	June 16, 1956

CASES AGAINST NON-RESIDENT OPERATORS OF MOTOR VEHICLES IN WHICH SUMMONS IS SENT TO THE SECRETARY OF STATE FOR SERVICE UNDER THE PROVISIONS OF SECTION 47.30 OF THE 1953 FLORIDA STATUTES.

FOR YEAR 1955

Style of Case	County from Which Received	Date Received
Del Pino vs. Redelsheimer	Date	Jan. 3, 1955
Pelnik Wrecking Co. vs. Briskin	Duval	Jan. 3, 1955
Hewitt vs. Hoss	Leon	Jan. 5, 1955
Fitchette vs. Keys	Escambia	Jan. 5, 1955
Holston vs. Bridgman	Dade	Jan. 5, 1955
Denton vs. Cummins Diesel Eng.	Polk	Jan. 5, 1955
O'Dell vs. Hovey	St. Lucie	Jan. 6, 1955
Carswell (Avery) vs. Sauve	Bradford	Jan. 7, 1955
Cronk vs. Hoss	Leon	Jan. 10, 1955
Daniels vs. Electrical Workers Benefit Assn.	Gulf	Jan. 10, 1955
Aufright (also Rane) vs. Paulson	Dade	Jan. 10, 1955
Boggs vs. Lord	Duval	Jan. 10, 1955
Stephens vs. Linstrom	Pinellas	Jan. 13, 1955
Huebner vs. Ryan & Stiver	Orange	Jan. 13, 1955
Powers vs. Mangrum	Dade	Jan. 14, 1955
Lavin vs. Amato, Wenger, Sweeney	Dade	Jan. 14, 1955
Eli Witt Tobacco Co. vs. Holt	Palm Beach	Jan. 14, 1955
Mitchell vs. Guthrie	Dade	Jan. 14, 1955
Tomaselli vs. Crosby	Duval	Jan. 14, 1955
Clackum vs. Hill & Fiveash	Escambia	Jan. 17, 1955
Preefer vs. Gord	Palm Beach	Jan. 17, 1955
Smith vs. Land	Putnam	Jan. 18, 1955
Emanuel Electric Co. vs. Celebrity Corp.	Dade	Jan. 18, 1955
Wolford vs. Geurcio	Hillsborough	Jan. 20, 1955
Cornelius, Sr. vs. Kelly	Duval	Jan. 20, 1955
Cone vs. Rooney	Duval	Jan. 20, 1955
Elfman vs. Berkowitz (Four Gems, Inc.)	Dade	Jan. 21, 1955
Irving vs. Berkowitz & Harry Pearl	Dade	Jan. 21, 1955
Stone vs. Mid-West Merchandising Co.	Bay	Jan. 21, 1955
Hamilton vs. Ellison	Escambia	Jan. 21, 1955
Malphurs vs. National Trailer Convoy	Duval	Jan. 25, 1955
Martin vs. Reynolds & Zick	Dade	Jan. 24, 1955
Schwartz vs. Trussell & Rosenberg	Dade	Jan. 24, 1955
Wingard vs. Bessette	Dade	Jan. 24, 1955
Ferranti vs. Hollingshead	Duval	Jan. 26, 1955
Hysler vs. Cross & Stebbins	Nassau	Jan. 26, 1955
Starnes vs. Powell, Ruark & Mears	Duval	Jan. 26, 1955
Fisk vs. Victor	Escambia	Jan. 26, 1955
Grissom vs. Glider	St. Johns	Jan. 26, 1955
Painter vs. Turner, Harrison	Dade	Jan. 26, 1955
Malone vs. Lowe & Malone	Volusia	Jan. 27, 1955
Zepp vs. Serbell & Harris	Dade	Jan. 27, 1955
Kimball vs. Cofer Freight Line & Key	Dade	Jan. 28, 1955

CASES AGAINST NON-RESIDENT MOTOR VEHICLE OPERATORS

Style of Case	County from Which Received	Date Received
Grubart vs. Segal	Dade	Jan. 31, 1955
Mondschein vs. Camp, Westbrook & Missal	Dade	Jan. 27, 1955
Pine vs. Missal, Camp & Westbrook	Dade	Jan. 27, 1955
Grossman vs. Missal, Stern-Case Motors	Dade	Jan. 27, 1955
Hartsing vs. Washington	Leon	Feb. 2, 1955
Smith vs. Hovis & Kennemore	Orange	Feb. 2, 1955
Garrett vs. Lee	Dade	Feb. 2, 1955
Menke vs. Miami for Hire Cars	Dade	Feb. 3, 1955
Robinson Bros., Inc. vs. Micro-Moisture Controls	Dade	Feb. 3, 1955
Burman vs. Allied Van Lines	Dade	Feb. 4, 1955
Robinson vs. Crosby	Broward	Feb. 4, 1955
Pilcher vs. Williams	Leon	Feb. 4, 1955
Zavarella vs. Sodaro	Dade	Feb. 7, 1955
Silverman vs. Mooney	Dade	Feb. 7, 1955
Valentine vs. Schaper	Broward	Feb. 7, 1955
Collins vs. Sweeny	Palm Beach	Feb. 7, 1955
Miller vs. Westbrook & Cleveland	Dade	Feb. 9, 1955
Kaye vs. Spector	Dade	Feb. 9, 1955
Porter vs. Lane & Carter	Leon	Feb. 10, 1955
Jacobs vs. Lane & Carter	Leon	Feb. 10, 1955
Powell vs. Cone	Escambia	Feb. 11, 1955
Williams vs. Weber & Frazier	Duval	Feb. 11, 1955
Muma vs. Taxicab of Tampa	Hillsborough	Feb. 11, 1955
LeDuc vs. Isaachman & Culberg	Dade	Feb. 11, 1955
Carpenter vs. Azoplate Corp	Dade	Feb. 11, 1955
Bell vs. Louderville	Hillsborough	Feb. 11, 1955
McCants vs. Langdon	Palm Beach	Feb. 11, 1955
Hendrick vs. Howley	Marion	Feb. 14, 1955
Ashley vs. Katz	Duval	Feb. 15, 1955
Sullivan vs. Presley	Jackson	Feb. 15, 1955
Figur vs. Food Fair Stores of Florida	Dade	Feb. 16, 1955
Sabig vs. Johnson	Bay	Feb. 16, 1955
Hines vs. Garrard & Johnston	Orange	Feb. 17, 1955
Giddens vs. Condon & Lattner	Dade	Feb. 17, 1955
Nyekker vs. Ouetribib	Dade	Feb. 18, 1955
DiPiazza vs. Painter, Moseley & Harrison	Dade	Feb. 18, 1955
Hay vs. Kyle	Putnam	Feb. 21, 1955
Barber vs. Kyle	Putnam	Feb. 21, 1955
Johnson vs. Cadle	Nassau	Feb. 21, 1955
Black vs. Cranford	Duval	Feb. 21, 1955
Swindell vs. Cranford	Duval	Feb. 21, 1955
Smith vs. Foster	Manatee	Feb. 21, 1955
Robinson vs. LaBelle	Broward	Feb. 21, 1955
Maree vs. Bowen	Duval	Feb. 23, 1955
Wimberly vs. Long	Duval	Feb. 23, 1955
Sphaler vs. Isbell	Orange	Feb. 24, 1955
Kraham vs. Locke	Orange	Feb. 24, 1955
Barras vs. Young & Forrest Lake Academy	Orange	Feb. 24, 1955
Wright vs. Dinka	Brevard	Feb. 24, 1955
Aerodex, Inc. vs. Aerovias Ecuatorianas, C.A.	Dade	Feb. 25, 1955
Davis vs. Pederson	Pinellas	Feb. 25, 1955

CASES AGAINST NON-RESIDENT MOTOR VEHICLE OPERATORS

Style of Case	County from Which Received	Date Received
Dupuis vs. Terwilliger	Volusia	Feb. 28, 1955
Day vs. Martin & Day	Manatee	Feb. 28, 1955
Lowe vs. Martin & Day	Manatee	Feb. 28, 1955
Heckman vs. Structural Waterproofing Corp	Duval	Feb. 28, 1955
Rotter vs. Stewart	Palm Beach	Feb. 28, 1955
Walker vs. Jordan	Duval	Feb. 28, 1955
Laursen vs. Forehand	Pinellas	Feb. 28, 1955
Urban vs. Arrants	Dade	Mar. 2, 1955
Shapiro vs. Lee	Broward	Mar. 3, 1955
Stanford vs. Riemer	Escambia	Mar. 3, 1955
Webster vs. Johnson	Palm Beach	Mar. 4, 1955
Pardo vs. Enrich	Dade	Mar. 4, 1955
Williams vs. Sloan	Polk	Mar. 4, 1955
Maryland Casualty Co.vs. Hughes & King	Dade	Mar. 4, 1955
Peck vs. Vasquez & Miami Daily News	Dade	Mar. 4, 1955
Long vs. Vasquez & Miami Daily News	Dade	Mar. 4, 1955
Adams vs. Sullivan & Eagle Motor Lines	Okaloosa	Mar. 4, 1955
Bear vs. Couture Motor Corp. & Reyes	Dade	Mar. 4, 1955
Kriegler vs. Pershing Auto Rental & Cherkes	Dade	Mar. 4, 1955
Binsky vs. Flint	Volusia	Mar. 5, 1955
Simon vs. Miami Transit Co. & Gill	Dade	Mar. 7, 1955
Markle vs. Hoss	Leon	Mar. 8, 1955
Scott vs. Shaheen	Lake	Mar. 9, 1955
Dalaker vs. Bridgers	Brevard	Mar. 9, 1955
Gilbert vs. Wooton & Sunset U-Drive	Dade	Mar. 10, 1955
Smith vs. Carlson & Crane	Hardee	Mar. 10, 1955
Shell vs. Talbot & Torrey	Orange	Mar. 11, 1955
Stone vs. Mid-West Merchandising Co. & Gallagher	Bay	Mar. 11, 1955
Ramsey vs. Cofer Freight Line and Key	Dade	Mar. 11, 1955
Breen vs. Krueger	Dade	Mar. 11, 1955
Brown vs. Marshall	Hillsborough	Mar. 12, 1955
Speller vs. Marshall	Hillsborough	Mar. 12, 1955
Alessandra vs. Kitchepaw & Houston	Alachua	Mar. 14, 1955
Joseph vs. Thaxton & Tebbetts	Duval	Mar. 16, 1955
Allied Building Credits vs. Laurie	Hillsborough	Mar. 16, 1955
Brittain vs. Lang & Cameron	Broward	Mar. 16, 1955
Lewis vs. Peterson & Van Ess	Jefferson	Mar. 17, 1955
Rose Printing Co. vs. Southeastern Engineering Co.	Leon	Mar. 17, 1955
Perkins vs. Peterson & Van Ess	Jefferson	Mar. 17, 1955
Anderson vs. Peterson & Van Ess	Jefferson	Mar. 17, 1955
City Plumbing Co. vs. Red Ball Van Lines	Dade	Mar. 17, 1955
Day vs. Berry Bros. Buick	Hillsborough	Mar. 17, 1955
Crocker vs. Churnside	Broward	Mar. 18, 1955
Hughes vs. Brock Transfer & Storage	Dade	Mar. 18, 1955
Silverman vs. Mooney	Dade	Mar. 18, 1955
Platt vs. Pischke	Gadsden	Mar. 18, 1955
Re-Ed Corp. vs. Giffen Industries	Dade	Mar. 18, 1955
Boraiko vs. Hepler	Pinellas	Mar. 18, 1955
Wetherington vs. Jordan & Lee	Duval	Mar. 21, 1955
Biederman vs. Daisey & Company	Dade	Mar. 21, 1955

CASES AGAINST NON-RESIDENT MOTOR VEHICLE OPERATORS

Style of Case	County from Which Received	Date Received
Crews vs. Wasserman & Brown	Duval	Mar. 22, 1955
Shaw Bros. Oil Co. vs. Mueller, Rash & Fine	Dade	Mar. 22, 1955
Robinson vs. LaBelle	Broward	Mar. 22, 1955
Sullivan vs. Superior Chair Co	Dade	Mar. 22, 1955
Biederman vs. Daisey & Company	Dade	Mar. 23, 1955
Newcomb vs. Alumbaugh	Hillsborough	Mar. 24, 1955
Bain vs. Huber	Dade	Mar. 24, 1955
Denton vs. Presley	Bay	Mar. 24, 1955
Riggs vs. Marcellus	Marion	Mar. 24, 1955
Russell vs. McGraw	Taylor	Mar. 25, 1955
Allied Building Credits vs. Foley	Hillsborough	Mar. 25, 1955
Rambam vs. Pfeifer	Dade	Mar. 28, 1955
Nolin vs. Williams & Givens	Jackson	Mar. 28, 1955
Dunton vs. Grant	Volusia	Mar. 28, 1955
Davis vs. Superior Trucking Co	Hillsborough	Mar. 28, 1955
Martin vs. Laigle	Dade	Mar. 28, 1955
Joslin vs. Stegall and Company	Polk	Mar. 29, 1955
Register vs. Rice & Cain	Gilchrist	Mar. 30, 1955
Smith vs. Jacques	Volusia	Mar. 30, 1955
Markham vs. Cohen	Palm Beach	Mar. 31, 1955
Brooks vs. Laws	Marion	Mar. 31, 1955
Wood vs. Flynn & Guarino & Montgomery	Leon	Mar. 31, 1955
Dodd vs. Lundy, Swan & Hatton	Leon	April 1, 1955
Denmark, Jones, Burney & Wiggins vs. Blocker	Leon	April 1, 1955
Martin vs. Sunnyland Packing Co	Dade	April 4, 1955
Sweeting vs. Penna & Tyrone	Dade	April 5, 1955
Torres vs. Olin's	Dade	April 4, 1955
Holahauer vs. Williams	Okaloosa	April 6, 1955
Grobelny vs. Kanser	Dade	April 6, 1955
Bromberg vs. Jack Levine Fur Co	Dade	April 6, 1955
Pribble vs. Daniels	Palm Beach	April 7, 1955
Dillon vs. Reeves & First	Dade	April 7, 1955
Cook vs. Elliot	Dade	April 11, 1955
Sempell vs. Moore	Dade	April 11, 1955
Williamson vs. Tom Hicks Transportation Co	Escambia	April 11, 1955
Dupuis vs. Terwilliger	Volusia	April 11, 1955
Steffan vs. Powers	Dade	April 13, 1955
Alessandra vs. Kitchepaw & Houston	Alachua	April 13, 1955
Rowe vs. Smith	Dade	April 13, 1955
Brown vs. Myers	Dade	April 14, 1955
Morser vs. Brack	Palm Beach	April 14, 1955
Breen vs. Krueger	Dade	April 15, 1955
Murphy vs. Woods	Orange	April 15, 1955
Salk vs. Jewett & Williams	Dade	April 19, 1955
Bowler vs. Anders	Dade	April 19, 1955
Cole vs. Sax	Dade	April 21, 1955
Kendall vs. Moore	St. Lucie	April 21, 1955
Shaw Bros. Oil Co. vs. Mueller, Rash, Fine	Dade	April 21, 1955
Davis vs. Duncan	Broward	April 21, 1955
Lee vs. Freidl & Wells	Dade	April 21, 1955

CASES AGAINST NON-RESIDENT MOTOR VEHICLE OPERATORS

Style of Case	County from Which Received	Date Received
Feuerstein & Wallach vs. Fesser	Dade	April 21, 1955
Gilmore vs. Brink	Pinellas	April 22, 1955
Swanson vs. Knapp	Broward	April 22, 1955
Thompson vs. Komajda	Broward	April 22, 1955
Dangler vs. Blatt	Dade	April 22, 1955
Aly vs. Camden	Orange	April 25, 1955
Modell vs. Carson	Dade	April 25, 1955
Chauncey vs. Carson	Dade	April 25, 1955
Alessandra vs. Kitchepaw & Houston	Alachua	April 25, 1955
LeDuc vs. Isaacman & Culberg	Alachua	April 25, 1955
Phil Thal, Jeweler, Inc. vs. Dittmar	Broward	April 25, 1955
Keller vs. Cowing	Palm Beach	April 23, 1955
Waxgiser vs. Keller	Dade	April 25, 1955
Scriver vs. National Telco, Ltd., and Securities Acceptance Corp.	Pinellas	April 26, 1955
Brittian vs. Lang	Broward	April 27, 1955
Dow vs. Weisberg & Hirsch	Dade	April 27, 1955
Merritt vs. Cole	Duval	April 29, 1955
Scriver vs. National Telco, Ltd.	Pinellas	April 29, 1955
Smith vs. Reed, Davis, Scott & Grubbs	Dade	April 29, 1955
Miller vs. Westbrook & Dennisson Manufacturing Co.	Dade	May 2, 1955
Wiegmann vs. Kilpatrick	Alachua	May 2, 1955
Hughes vs. Brock Transfer & Storage Co.	Dade	May 2, 1955
Bromberg vs. Jack Levine Fur Co.	Dade	May 2, 1955
Robinson vs. Bryant & Metzel	Dade	May 4, 1955
Gilliam vs. Davis	Orange	May 4, 1955
Maltman vs. Brassiere	Dade	May 4, 1955
Rasmussen vs. Skelton	Polk	May 4, 1955
Byrd vs. Gibbs	Dade	May 4, 1955
Lefcourt vs. Eagle Chemical Co.	Dade	May 5, 1955
Wilson vs. McKeever & Houda	Putnam	May 6, 1955
Kaplan vs. Leipsic & Aronavitch	Dade	May 6, 1955
Flom vs. P. Ballantine & Sons and Jerome Blank	Dade	May 6, 1955
Haynes vs. LaRose	Pinellas	May 7, 1955
Barnhill vs. Dykes & Kukuc	Duval	May 9, 1955
Simpson vs. Brodess	Dade	May 9, 1955
Castonguay vs. Carolina Freight Carriers	Dade	May 9, 1955
Bratter vs. Heilborn	Dade	May 9, 1955
Fitzmaurice vs. Sukenik & Merrit	Dade	May 9, 1955
Thal vs. Rocky Marciano Restaurant	Dade	May 9, 1955
Goldberg vs. Harris	Dade	May 9, 1955
Gruber vs. Tiernan	Broward	May 9, 1955
Paulhill vs. Stevenson & Anderson	Nassau	May 11, 1955
Edwards vs. Stevenson & Anderson	Nassau	May 11, 1955
Tackett vs. Hartack	Dade	May 11, 1955
Barber vs. Kyle	Duval	May 11, 1955
Goldberg vs. Healy	Dade	May 12, 1955
Bader vs. Fogel	Dade	May 12, 1955
Garner vs. Scibetta	Dade	May 12, 1955
Shoals vs. Foundy	St. Johns	May 13, 1955
Toomey vs. Miller	Dade	May 13, 1955
Johnson vs Carnell	Broward	May 16, 1955

CASES AGAINST NON-RESIDENT MOTOR VEHICLE OPERATORS

Style of Case	County from Which Received	Date Received
Martin vs. Sunnyland Packing Co. and Flanders	Dade	May 16, 1955
Warhaft vs. Ratigan	Dade	May 16, 1955
Stahl vs. Nicholas	Dade	May 16, 1955
Markham vs. Garner	Orange	May 16, 1955
Carvener vs. Markham & Garner	Orange	May 16, 1955
Hudson vs. Smith	Okaloosa	May 16, 1955
Bateman vs. American Scale Manufacturing Co	Orange	May 18, 1955
Lang vs. Moll	St. Johns	May 18, 1955
Wilson vs. Moll	St. Johns	May 18, 1955
Duncan vs. Moll	St. Johns	May 18, 1955
Brown vs. Moll	St. Johns	May 18, 1955
Allen vs. Moll	St. Johns	May 18, 1955
James vs. Moll	St. Johns	May 19, 1955
Collier vs. Carter	Dade	May 19, 1955
Seago vs. Beckner	Sarasota	May 19, 1955
Pomerance vs. Elkin & Blau	Dade	May 23, 1955
Edwards vs. Haverstick	Dade	May 23, 1955
Tucciorone vs. Rosenberg	Dade	May 23, 1955
Miami Beach Sun Publishing Co. vs. Rocky Marciano Restaurant	Dade	May 23, 1955
Leichtman vs. Rinehart & Owens	Dade	May 24, 1955
Lemma vs. White	Dade	May 24, 1955
Wood vs. C. M. Flynn Manufacturing Co.	Leon	May 24, 1955
Payne vs. Sandler	Dade	May 25, 1955
Skipper vs. Kitchener	Dade	May 25, 1955
Leder vs. Ruffolo and Bennett	Dade	May 25, 1955
Kochen vs. Ansel	Hillsborough	May 25, 1955
Trice vs. Johnson	Dade	May 26, 1955
Harris vs. Kaidy	Duval	May 26, 1955
Josephson vs. Thompson	Dade	May 27, 1955
Grady vs. Harper & Lyon	Duval	May 27, 1955
Wm. E. Strasser Construction Corp. vs. Linn & Sammartino	Dade	May 27, 1955
Roniger vs. Golton	Dade	May 27, 1955
Drackett vs. Sobel & Carner	Broward	May 27, 1955
Ware vs. Jameson	Escambia	May 30, 1955
Swanson vs. Knapp	Broward	May 30, 1955
Ustler vs. Morse	Orange	June 2, 1955
Lanier vs. Sharpe, Hurd & Powell	Orange	June 2, 1955
Bryant vs. Kelly & Martinelli	Dade	June 2, 1955
Matheu vs. Weisberg	Palm Beach	June 3, 1955
Montalvo vs. Sneed & Morris	Dade	June 3, 1955
Whittenton vs. Jennaro	Volusia	June 3, 1955
J. & J. J. S., Inc. vs. Hall & Golden	Broward	June 3, 1955
Central Broadcasting Co. vs. Fred W. Ziv Co	Orange	June 3, 1955
Almoina vs. Zurnok	Dade	June 6, 1955
Grady vs. Harper & Lyon	Duval	June 6, 1955
Amdahl vs. Wallace	Jefferson	June 6, 1955
Yurkiewicz vs. Ciechanowski	Palm Beach	June 6, 1955
Maglio vs. Crouch	Palm Beach	June 6, 1955
Michael vs. Harrington	Dade	June 6, 1955

CASES AGAINST NON-RESIDENT MOTOR VEHICLE OPERATORS

Style of Case	County from Which Received	Date Received
Wood vs. McGuire	Dade	June 6, 1955
Nasatir vs. Gallus	Dade	June 6, 1955
Peterson vs. Biles or Lazarus	Polk	June 7, 1955
Cereshy vs. Wetta & Braswell	Dade	June 8, 1955
Cuesta Rey & Co. vs. Ann Lewis Shops	Hillsborough	June 9, 1955
Sheradsky vs. Bruno	Dade	June 10, 1955
Green vs. Watkins	Marion	June 10, 1955
Gadson vs. Watkins	Marion	June 10, 1955
Drayton vs. Watkins	Marion	June 10, 1955
Hansen vs. Catlett	Taylor	June 10, 1955
Weigel vs. Reifer	Dade	June 10, 1955
Haggon vs. Royal Steamship Co., S.A.	Broward	June 10, 1955
Wetherington vs. Brown	Manatee	June 14, 1955
Porter vs. Lane & Carter	Leon	June 14, 1955
Jacobs vs. Lane and Carter	Leon	June 14, 1955
Alford vs. Runnebohn & Fischer	Hamilton	June 14, 1955
Hadden vs. Brown & Adkins	Palm Beach	June 14, 1955
Dow vs. Weisberg & Hirsch	Dade	June 14, 1955
Franceschini vs. Kaufman	Dade	June 14, 1955
Sirmons vs. Walter	Leon	June 14, 1955
Kaidy vs. Harris	Duval	June 14, 1955
Personality Homes vs. Galt & Walton	Dade	June 15, 1955
Koseff vs. Scepansky	Dade	June 15, 1955
Breaux vs. Commercial Credit Corp	Leon	June 15, 1955
Saltzman vs. Cinelli and diPetro	Dade	June 16, 1955
Frank vs. Klara	Dade	June 17, 1955
Smith vs. Hendricks	Dade	June 17, 1955
Gonzalez vs. Dean	Hillsborough	June 17, 1955
Johnson vs. Entz	Orange	June 18, 1955
Twardus vs. Cooper	Orange	June 18, 1955
McKenzie vs. Segrest and Way	Duval	June 17, 1955
Gillis vs. Friemdna	Duval	June 20, 1955
Heede vs. Rikerd	Broward	June 20, 1955
Griffin vs. Anderson	Dade	June 20, 1955
Baldwin vs. Anderson & Hamrick	Dade	June 20, 1955
Rosen vs. Weisman & B. &. W. Motor Sales	Dade	June 20, 1955
Zeidenberg vs. Weisman & B. & W. Motor Sales	Dade	June 20, 1955
Michaelson vs. Weisman & B. & W. Motor Sales	Dade	June 20, 1955
Brock vs. Hamm d/b/a South Jersey Transfer Co	Volusia	June 20, 1955
Dorne vs. Campbell	Orange	June 20, 1955
Beck vs. Califano	Volusia	June 20, 1955
Skene vs. DeBard	Polk	June 21, 1955
Kaidy vs. Harris	Duval	June 21, 1955
Rowe vs. Smith	Dade	June 22, 1955
Chak vs. Taylor & Chicago Spring Products Co	Dade	June 22, 1955
Wood vs. Flynn	Leon	June 22, 1955
Chase vs. Kaysun, Inc., and Leitzsey	Dade	June 23, 1955
Carver vs. Porter	Palm Beach	June 23, 1955

CASES AGAINST NON-RESIDENT MOTOR VEHICLE OPERATORS

Style of Case	County from Which Received	Date Received
Biederman vs. Daisey & Co., Evans Chemetics, Inc.	Dade	June 23, 1955
Collins vs. McCormick	Orange	June 23, 1955
Gilliam vs. Davis	Orange	June 23, 1955
Morris vs. Rockefeller	Sarasota	June 23, 1955
Hughes vs. Brock Transfer & Storage Co.	Dade	June 24, 1955
Houtkamp vs. Conway	Dade	June 28, 1955
Marrs vs. S.A.L. Railroad Co	Orange	June 29, 1955
Salemi vs. Burghe	Dade	June 29, 1955
Bowling vs. Olson & Bates	Leon	June 29, 1955
Jacksonville Precooling Co. vs. Kamstra	Duval	July 1, 1955
Cuesta Rey & Co. vs. Ann Lewis Shops	Hillsborough	July 2, 1955
G. Fetter Puthuff Co. vs. Emerson Radio & Phono Corp	Duval	July 5, 1955
Pounds vs. Lester d/b/a Hotel James	Duval	July 5, 1955
Fletcher vs. Thomson	Broward	July 5, 1955
Huffer vs. Papale & Margitich	Alachua	July 5, 1955
Newman vs. Federal Materials Co. and Hely	Dade	July 5, 1955
Alfonso & Ysada vs. Advance Adjustment Co.	Hillsborough	July 6, 1955
Wilson vs. Zohm, Augerholzer & Strickland	Duval	July 6, 1955
Rand vs. Hudson	Dade	July 6, 1955
Thal vs. Dittmar	Broward	July 6, 1955
Phil Thal, Jeweler, Inc. vs. Dittmar	Broward	July 6, 1955
Andrews vs. Stuckey, Hewlett	Duval	July 7, 1955
Andrews vs. Stuckey, Hewlett, Jones Lumber Co	Duval	July 7, 1955
Adams vs. Sullivan & Eagle Motor Lines	Okaloosa	July 7, 1955
Andrews vs. Stuckey, Hewlett and Jones Lumber Co	Duval	July 7, 1955
Moulten vs. Jeffries	Pinellas	July 8, 1955
Cuesta Rey & Co. vs. Ann Lewis Shops of Tampa	Hillsborough	July 8, 1955
Wickenheiser vs. Simpson	Dade	July 8, 1955
Lasseter vs. Lee County Oil Co., Inc.	Bay	July 9, 1955
Park-N-Shop, Inc., etc. vs. Sparkman, etc.	Hillsborough	July 11, 1955
Wardall vs. Burdines and Dorothy Gray, Ltd.	Broward	July 11, 1955
Smith vs. Phillips	Dade	July 11, 1955
Montvalvo vs. Sneed & Morris	Dade	July 11, 1955
August vs. Lau	Dade	July 13, 1955
Fitzmaurice vs. Sukenik	Dade	July 13, 1955
Packo vs. Krahl	Broward	July 13, 1955
St. Clair vs. Yeager & Smith	Hillsborough	July 13, 1955
First Federal Savings & Loan Assn. vs. Maviglia & Sibert	Sarasota	July 14, 1955
Jaeger vs. Williams	Hillsborough	July 14, 1955
Lasseter vs. Lee County Oil Co	Bay	July 14, 1955
Tyre vs. Gabriel	Duval	July 14, 1955
Smith vs. Goldberg	Hillsborough	July 14, 1955
Leibowitz vs. Wolfberg	Dade	July 15, 1955

CASES AGAINST NON-RESIDENT MOTOR VEHICLE OPERATORS

Style of Case	County from Which Received	Date Received
Brandes vs. Heston & Gingrich	Broward	July 18, 1955
Russey vs. Crump	Duval	July 18, 1955
Sylk vs. Circle Broadcasting Corp. and South Jersey Broadcasting Co	Dade	July 18, 1955
Lynch vs. Bragg & Pearl Investment Co	Dade	July 18, 1955
Preisach vs. Springer	Pinellas	July 18, 1955
Citrus Fruit Products Processing Corp. vs. Gobler Mercantile Co	Polk	July 20, 1955
Corley vs. Laurendino	Escambia	July 20, 1955
Pfeiffer vs. Laurendino	Escambia	July 20, 1955
Robinson vs. McBrearty	Duval	July 20, 1955
Paterno vs. Netter Produce Co	Orange	July 20, 1955
Hartselle vs. Bettis	Orange	July 21, 1955
Dauphin vs. Munro	Hillsborough	July 21, 1955
Board of Public Instruction of Broward County vs. George W. Drew, d/b/a Grand Traverse Construction Co	Broward	July 21, 1955
Owens vs. Mizzell	Nassau	July 23, 1955
Thomas vs. Freeman	Hillsborough	July 25, 1955
Galloway vs. Freeman	Hillsborough	July 25, 1955
Arkus Furniture, Inc. vs. Freeman	Hillsborough	July 25, 1955
Heaton vs. Levinson	Dade	July 25, 1955
Knight vs. Shisler	Dade	July 25, 1955
McKinney vs. Griffin	Polk	July 25, 1955
Dressel's Dairy Farm vs. Barris & Farmer	Dade	July 27, 1955
Castonguay vs. Carolina Freight Carriers and Huffstetler	Dade	July 27, 1955
LeDuc vs. Isaacman & Culberg	Dade	July 28, 1955
Kinard vs. Steinman	Leon	July 28, 1955
Capehart vs. Ingram Products Co. and Donnelly	Dade	July 29, 1955
Dangler vs. Blatt	Dade	July 29, 1955
Wiegmann vs. Kilpatrick	Alachua	Aug. 2, 1955
Thompson vs. Sengebush	Leon	Aug. 1, 1955
Graves Bros. Refrigeration Supply vs. Morris	Hillsborough	Aug. 1, 1955
Davis vs. Sengebush	Leon	Aug. 1, 1955
Thomas vs. Sengebush	Leon	Aug. 1, 1955
Gulf Equipment Co. vs. Hixon	Hillsborough	Aug. 1, 1955
Marshall vs. Lee County Oil Co	Bay	Aug. 1, 1955
Davis vs. Sengebush	Leon	Aug. 1, 1955
Mitchell vs. Sengebush	Leon	Aug. 1, 1955
Davis vs. Sengebush	Leon	Aug. 1, 1955
Florida Tank Lines vs. Hanley & Eagan	Broward	Aug. 1, 1955
Accounts Supervision Co. vs. Simmons	Hillsborough	Aug. 2, 1955
Ross vs. Rosenstock	Dade	Aug. 2, 1955
Bloch vs. Green, etc	Dade	Aug. 4, 1955
Schweitzer vs. Mercury Match Corp	Dade	Aug. 4, 1955
Roniger vs. Golton	Dade	Aug. 4, 1955
Hutto vs. Petermeier	Marion	Aug. 4, 1955
Kislak vs. Morton Boudreau	Dade	Aug. 5, 1955
Castonguay vs. Hollifield	Dade	Aug. 5, 1955
Markham vs. Garner	Orange	Aug. 6, 1955

CASES AGAINST NON-RESIDENT MOTOR VEHICLE OPERATORS

Style of Case	County from Which Received	Date Received
Benjamin & Jay Corp. vs. All Miami Motors	Dade	Aug. 8, 1955
Lido Motel and Gload vs. Cheek	Volusia	Aug. 8, 1955
Cadencio vs. Thompson & Sachs	Broward	Aug. 8, 1955
Robinson vs. Wilson	Duval	Aug. 8, 1955
Morrison vs. Wilson	Duval	Aug. 8, 1955
Sturman vs. Iritano	Dade	Aug. 10, 1955
Lane (Globe & Republic Insurance Co.) vs. Sattanino	Duval	Aug. 10, 1955
Nolin vs. Williams & Givens	Jackson	Aug. 10, 1955
Keene vs. Heenan	Broward	Aug. 10, 1955
Castonguay vs. Hollifield	Dade	Aug. 10, 1955
Castonguay vs. Huffstetler	Dade	Aug. 10, 1955
Bates vs. Davison	Palm Beach	Aug. 11, 1955
Phil Thal, Jeweler vs. Dittmar	Broward	Aug. 11, 1955
Thal vs. Dittmar	Broward	Aug. 11, 1955
Rooney vs. Old South Life Insurance Co.	Duval	Aug. 11, 1955
Caudle vs. Grant	Pinellas	Aug. 11, 1955
J. & J. J., Inc. vs. Hall & Golden	Broward	Aug. 12, 1955
Vinson vs. Casey	Orange	Aug. 15, 1955
Pacheco vs. Dupuy	Dade	Aug. 15, 1955
Smithwick vs. Folds	Duval	Aug. 15, 1955
Lipp vs. Kazimir	Dade	Aug. 15, 1955
Riley vs. Tedder	Hillsborough	Aug. 17, 1955
Hughes vs. Brock Transfer & Storage Co.	Dade	Aug. 17, 1955
Slater vs. Schleicher	Marion	Aug. 17, 1955
Owens vs. Shepherd	Alachua	Aug. 17, 1955
Bryce vs. Shepherd	Alachua	Aug. 17, 1955
Fonseca vs. Twitt & Lent	Dade	Aug. 18, 1955
Major vs. New York Telecoin Corp.	Dade	Aug. 18, 1955
Johnson vs. Freese	Dade	Aug. 18, 1955
Thomas vs. Crawford	Palm Beach	Aug. 19, 1955
Cissne vs. Lamb & Cordes	Leon	Aug. 19, 1955
Naile vs. Pelletier	Indian River	Aug. 20, 1955
Carr vs. Lanier	Dade	Aug. 22, 1955
Rohm vs. Elliott	Bradford	Aug. 22, 1955
Brownell vs. Samuels & Croston	Broward	Aug. 22, 1955
Fountain vs. Anika & Prescott	Nassau	Aug 24, 1955
Capps vs. Howard Hall Co., Inc.	Pensacola Division	Aug. 24, 1955
Foster vs. Crary	Duval	Aug. 24, 1955
Cumbus vs. Howard Moving & Storage Co.	Duval	Aug. 24, 1955
Wm. E. Strasser Construction Corp. vs. Linn & Sammartino	Dade	Aug. 24, 1955
Burnsed vs. Hastings	Duval	Aug. 25, 1955
Hardy vs. Campbell	Duval	Aug. 25, 1955
Callahan vs. Settanni	Palm Beach	Aug. 26, 1955
Adams vs. Sullivan & Eagle Motor Lines	Okaloosa	Aug. 29, 1955
Roberts vs. Paul Lang Motor Sales, Inc., and Leathers	Dade	Aug. 29, 1955
Schneider vs. Radio Corp. of America, etc.	Dade	Aug. 29, 1955
Steward vs. Topp	Dade	Aug. 29, 1955
Citrus Fruit Products Processing Corp. vs. Gobler Mercantile Co.	Polk	Aug. 31, 1955
Franklin vs. Conner	Palm Beach	Sept. 1, 1955
Bowman vs. Seiber	Orange	Sept. 1, 1955

CASES AGAINST NON-RESIDENT MOTOR VEHICLE OPERATORS

Style of Case	County from Which Received	Date Received
Liberto vs. Clark & Copeland	Leon	Sept. 2, 1955
Lawrence vs. Weston	Escambia	Sept. 2, 1955
Sims vs. R. S. DeLoach Lumber Co	Dade	Sept. 6, 1955
Weeks vs. R. S. DeLoach Lumber Co	Dade	Sept. 6, 1955
Threlkeld vs. Nagrock & Kluga	Duval	Sept. 6, 1955
Clinton Foods, Inc. vs. Mammoth Groves Packing Co	Hardee	Sept. 6, 1955
Echols vs. Murrah	Duval	Sept. 7, 1955
Associates Discount Corp. vs. Cranford	Duval	Sept. 7, 1955
Shannon vs. Harrison, Smith & Heath	Duval	Sept. 7, 1955
Jackson vs. Shumacher	Dade	Sept. 7, 1955
Tatcher vs. Pezzella	Dade	Sept. 7, 1955
Garfinkel vs. Mirmelli	Dade	Sept. 7, 1955
McCants vs. Langdon	Palm Beach	Sept. 7, 1955
Craddock vs. Stone	Orange	Sept. 9, 1955
Johnson vs. Hallstein & Bennett	Martin	Sept. 8, 1955
Fumich vs. Lawrence	St. Johns	Sept. 9, 1955
Sweet vs. Taylor Freezer Corp	Broward	Sept. 9, 1955
Reynolds vs. Heath	Duval	Sept. 9, 1955
Deutsch vs. Melyn & Edwards	Dade	Sept. 12, 1955
Sullivan vs. Dowling Bag Co. and Price	Dade	Sept. 12, 1955
Carter vs. Ace U–Drive–It Service and Lindholm	Dade	Sept. 12, 1955
Cohen vs. Highsmith, Shumer, Mansfield, etc	Dade	Sept. 12, 1955
Slater vs. Schleicher	Marion	Sept. 12, 1955
Jayroe vs. Craig	Hillsborough	Sept. 12, 1955
Warner vs. Aldred	Volusia	Sept. 12, 1955
Morris vs. Rockefeller	Sarasota	Sept. 12, 1955
Stone vs. Dameron	Duval	Sept. 13, 1955
Knight vs. Dameron	Duval	Sept. 13, 1955
Brown vs. Shaw	Duval	Sept. 13, 1955
Kearns vs. Kearns	Dade	Sept. 13, 1955
Hendrick vs. Strazzulla	Palm Beach	Sept. 13, 1955
Weinstein vs. Mastro	Dade	Sept. 14, 1955
Valentine vs. Davis, Chicago Southern Transport Co	Hillsborough	Sept. 14, 1955
Glover vs. Taylor	Dade	Sept. 16, 1955
Moore vs. Brown	Seminole	Sept. 16, 1955
Burrell vs. Robinson	Broward	Sept. 19, 1955
Wells vs. Navarro	Duval	Sept. 19, 1955
McCallister vs. Loan	Broward	Sept. 19, 1955
Wadley vs. Lykes Bros., Vernon Walter Farmer	Dade	Sept. 19, 1955
Moorhead vs. Belfort Truck Rental Co	Alachua	Sept. 19, 1955
Riley vs. Tedder	Hillsborough	Sept. 19, 1955
Tidmore vs. Artis and Commercial Carriers	Dade	Sept. 19, 1955
Lesnik vs. Jackson	Duval	Sept. 19, 1955
Rogers vs. Good	Broward	Sept. 19, 1955
Strickland vs. Perry	Duval	Sept. 22, 1955
Conerly vs. Elsa Canning Co	Escambia	Sept. 22, 1955
Gibson vs. Caprio	Martin	Sept. 23, 1955
Bradley vs. Blumenthal	Dade	Sept. 23, 1955

CASES AGAINST NON-RESIDENT MOTOR VEHICLE OPERATORS

Style of Case	County from Which Received	Date Received
Lewis vs. Cole	Dade	Sept. 23, 1955
Asbury vs. Catalano	Dade	Sept. 23, 1955
Fletcher vs. Thomson	Broward	Sept. 23, 1955
Absher vs. Hastings	Duval	Sept. 23, 1955
City of St. Augustine vs. Goodwin and Mather	St. Johns	Sept. 26, 1955
Hamilton vs. Cox	Orange	Sept. 26, 1955
Lonn vs. Penn Fishing Tackle Manufacturing Co., Penna.	Volusia	Sept. 26, 1955
Pesce vs. Unicorn Press and Johnson	Dade	Sept. 26, 1955
Landsman vs. West	Broward	Sept. 26, 1955
Cole vs. Milliken	Marion	Sept. 26, 1955
Albert vs. Grudzian	Dade	Sept. 28, 1955
Crane vs. Morrow	Duval	Sept. 28, 1955
Lattimore vs. Rossi	Duval	Sept. 28, 1955
Phillips vs. Jennings, Edge and Knox Lumber Co	Dade	Sept. 28, 1955
May vs. Fink	Dade	Sept. 28, 1955
Lee vs. Hancock and Nichols	Palm Beach	Sept. 29, 1955
Asbury vs. Catalano	Dade	Sept. 29, 1955
Hayes vs. Fink	Dade	Sept. 30, 1955
Montvalvo vs. Sneed and Morris	Dade	Sept. 30, 1955
Construction & General Laborers' Union vs. International Hod Carriers, etc.	Dade	Oct. 3, 1955
Suggs vs. King	Hillsborough	Oct. 3, 1955
Washington vs. Leo McGehee	Holmes	Oct. 3, 1955
Grigg vs. Gibbs	Okaloosa	Oct. 3, 1955
Cook vs. Amundsen	Broward	Oct. 3, 1955
1227 S. Atlantic, Inc. vs. Cheek	Volusia	Oct. 4, 1955
Walden vs. Hillard & Pennington	Palm Beach	Oct. 4, 1955
Georgiou vs. Beaver	Dade	Oct. 4, 1955
Molchanoff & Koltnow vs. Taylor	Dade	Oct. 4, 1955
Moberly vs. Rush	Pinellas	Oct. 5, 1955
Moberly vs. Rush	Pinellas	Oct. 5, 1955
Dixon vs. Renault	Dade	Oct. 5, 1955
McMahon vs. Marcu	Broward	Oct. 6, 1955
Dinkins vs. Tidwell	Duval	Oct. 7, 1955
Stiles vs. Griffin	Hillsborough	Oct. 7, 1955
Pennell vs. Griffin	Hillsborough	Oct. 7, 1955
Nasch vs. Leon's, Inc	Dade	Oct. 7, 1955
Barnes vs. Sheppard	Alachua	Oct. 7, 1955
Florence Citrus Growers vs. Middaugh & Kauffman	Polk	Oct. 11, 1955
Baker vs. Black	Brevard	Oct. 11, 1955
Atkins vs. Healey	Dade	Oct. 11, 1955
Bordeaux vs. Zience	Duval	Oct. 11, 1955
Carr vs. Lanier	Dade	Oct. 10, 1955
Chase vs. Kaysun, Inc.	Dade	Oct. 10, 1955
Tillman vs. Monroe	Duval	Oct. 12, 1955
Fulco vs. Koehne	Dade	Oct. 12, 1955
Merchant vs. Schlonohm	Dade	Oct. 12, 1955
LeDuc vs. Isaacman & Culberg	Dade	Oct. 14, 1955
Gill vs. Bartlett & Scott	Bay	Oct. 14, 1955
Peterson vs. Miller	Sarasota	Oct. 14, 1955

CASES AGAINST NON-RESIDENT MOTOR VEHICLE OPERATORS

Style of Case	County from Which Received	Date Received
Suggs vs. King	Hillsborough	Oct. 17, 1955
Sowers vs. Anhut	Broward	Oct. 17, 1955
Hartley vs. Schwartzberg	Duval	Oct. 17, 1955
Calvert Fire Insurance Co. vs. Boomershine	Dade	Oct. 20, 1955
McCalla vs. Hughes	Broward	Oct. 21, 1955
Cohen vs. Hughes	Broward	Oct. 21, 1955
Schaefer vs. Murphy	Dade	Oct. 21, 1955
Cadencio vs. Thompson	Broward	Oct. 24, 1955
Rawlson vs. Gruendler	Dade	Oct. 24, 1955
Sarastoa Bank & Trust Co. vs. Wigglesworth	Sarasota	Oct. 24, 1955
Musselwhite vs. Sweet	Dade	Oct. 26, 1955
State of Florida vs. Leist, Union Finance Co. and Golden	Gadsden	Oct. 27, 1955
State of Florida vs. Neal, Commercial Bank, Andalusia and R.C.–Nehi Bottlers	Gadsden	Oct. 27, 1955
Liguori vs. Williams	Dade	Oct. 27, 1955
Siegel vs. Shuset	Dade	Oct. 27, 1955
Hughes vs. Lykes Bros.	Dade	Oct. 28, 1955
Stoney vs. Longo	Dade	Oct. 28, 1955
Glickman vs. Karples	Dade	Oct. 28, 1955
Viviano & Viviano vs. Botta	Sarasota	Oct. 28, 1955
Taylor vs. Zacharias	Volusia	Oct. 29, 1955
Wardall vs. Burdine's and Dorothy Gray, Ltd	Broward	Oct. 31, 1955
Lipp vs. Kazimir & Taylor	Dade	Oct. 31, 1955
Lefcourt vs. Eagle Chemical Co	Dade	Oct. 31, 1955
Krug vs. Stanley Kimmel	Dade	Oct. 31, 1955
Tomlinson vs. Keatley	Broward	Oct. 31, 1955
Paparo vs. Harrow	Dade	Oct. 31, 1955
Smith vs. Dressel	Marion	Oct. 31, 1955
Bucci vs. Mills	Dade	Nov. 3, 1955
Homan vs. General Acceptance Corp.	Dade	Nov. 3, 1955
Cooper vs. Truly Nolen, Inc	Dade	Nov. 3, 1955
D. & F. Napoli Fruit & Produce Co. vs. Leone	Duval	Nov. 3, 1955
Reinecke vs. Ebert	Dade	Nov. 4, 1955
Collins vs. Hughes	Leon	Nov. 4, 1955
Huggins vs. Bender & Mackrell	Pinellas	Nov. 4, 1955
Smelley vs. Englesby	Duval	Nov. 4, 1955
Wilder vs. Copley	Orange	Nov. 4, 1955
Pettis vs. Rent–A–Car Service of Florida	Sarasota	Nov. 4, 1955
Stewart vs. Kraus	Duval	Nov. 4, 1955
Pringle vs. Rose	Duval	Nov. 4, 1955
Mawson vs. Lauroff	Broward	Nov. 7, 1955
Pack vs. Parker & Bragg	Volusia	Nov. 7, 1955
Gerhardt vs. Smith	Dade	Nov. 7, 1955
Edgerton vs. Farr	Dade	Nov. 7, 1955
Roberts vs. Farr	Dade	Nov. 7, 1955
Waites vs. Farr	Dade	Nov. 7, 1955
Sorgen vs. Samuel	Dade	Nov. 7, 1955
Fischer vs. Roberts	Dade	Nov. 8, 1955

CASES AGAINST NON-RESIDENT MOTOR VEHICLE OPERATORS

Style of Case	County from Which Received	Date Received
Meyers vs. Neble Products Corp	Dade	Nov. 7, 1955
King vs. Blair, etc.	Dade	Nov. 8, 1955
Prossenos vs. Valivlis	Dade	Nov. 8, 1955
Kavner vs. Hess	Dade	Nov. 9, 1955
McKinnie vs. Melmond M. Wright	Leon	Nov. 9, 1955
Conway vs. Bloomfield S.S. Company	Hillsborough	Nov. 9, 1955
Kollin vs. Hubert	Dade	Nov. 9, 1955
Nekkubger vs. Nekkubger	Martin	Nov. 9, 1955
Douglas Corley	Duval	Nov. 10, 1955
Williams vs. Miami Transit Co.	Dade	Nov. 10, 1955
Martin vs. Marlowe	St. Johns	Nov. 12, 1955
Gibson vs. Wessberg & Clark	Broward	Nov. 14, 1955
Penton vs. Presley	Bay	Nov. 14, 1955
Roper Growers Coop. vs. Hall	Orange	Nov. 14, 1955
Middleton vs. Watwood	Bay	Nov. 14, 1955
Vermilyea vs. Aldred	Volusia	Nov. 14, 1955
Rumbo vs. Aero Mayflower Transit Co. and Barker	Orange	Nov. 14, 1955
Duke vs. Labrado	Duval	Nov. 16, 1955
Stearns vs. H. Kaplan Co	Volusia	Nov. 16, 1955
Oltremari vs. Hamm	Pinellas	Nov. 17, 1955
Haislop vs. Langston	Alachua	Nov. 18, 1955
Jones vs. Twitty	Dade	Nov. 18, 1955
Fonseca vs. Twitty & Lent	Dade	Nov. 18, 1955
Rumston vs. West	Dade	Nov. 18, 1955
Marins vs. Likes	Dade	Nov. 18, 1955
Ragen vs. Jackson, Klaus, and Tuschman	Dade	Nov. 21, 1955
Griffith vs. Wood, d/b/a Magnolia Land Co	Bay	Nov. 21, 1955
Phillips vs. Stylianou	Polk	Nov. 21, 1955
Shew vs. Chunky Chocolate Corp.	Broward	Nov. 21, 1955
De LaGuargia vs. O'Hara	Dade	Nov. 21, 1955
Edwards vs. Perron	Dade	Nov. 23, 1955
Brown vs. Manchester	Polk	Nov. 25, 1955
Westling vs. Pentecost & Hart	Orange	Nov. 28, 1955
Hurlbert vs. Kawaguchi & Danac	Duval	Nov. 28, 1955
Bieger vs. Singer & Cohen	Dade	Nov. 28, 1955
Stringfield vs. Groch	Duval	Nov. 28, 1955
Livingston vs. Groch	Duval	Nov. 28, 1955
Knight vs. Dameron	Duval	Nov. 28, 1955
Pesce vs. Unicorn Press and Johnson	Dade	Nov. 28, 1955
Rowe vs. Smith	Dade	Nov. 29, 1955
Rasmussen vs. U.S. Postage Stamp Machine Co.	Pinellas	Dec. 1, 1955
Hamilton vs. Texas Kiddie Rides Co.	Orange	Dec. 2, 1955
Perle vs. Klara	Dade	Dec. 2, 1955
Lewis vs. Binstock and Feinberg	Dade	Dec. 2, 1955
Haber and Schwartzman vs. Abalan	Dade	Dec. 2, 1955
Gravett vs. Lankford	Dade	Dec. 3, 1955
Brehn vs. Sattanino and Lane	Alachua	Dec. 5, 1955
Evers vs. Davis	Duval	Dec. 6, 1955
Weiss vs. Dudley	Dade	Dec. 7, 1955
Taylor vs. Ball	Pinellas	Dec. 9, 1955
Simmons vs. Complete Auto Transit, Inc.	Palm Beach	Dec. 9, 1955

CASES AGAINST NON-RESIDENT MOTOR VEHICLE OPERATORS

Style of Case	County from Which Received	Date Received
Jacksonville Coach Co. vs. Forrest Produce Co.	Duval	Dec. 9, 1955
McDaniel vs. McCormick	Dade	Dec. 12, 1955
Hornbake vs. McCormick	Dade	Dec. 12, 1955
Mericle vs. Complete Auto Transit, Inc.	Dade	Dec. 12, 1955
Grimm vs. Faircloth	Polk	Dec. 12, 1955
Such vs. Davis	Dade	Dec. 12, 1955
Greenhalgh vs. Tatum	Duval	Dec. 12, 1955
Harvey vs. Tatum	Duval	Dec. 12, 1955
Cruse vs. Martini	Marion	Dec. 14, 1955
Lewis vs. Cannon and Galloway	Brevard	Dec. 14, 1955
Havana Canning Co. vs. Howard Hall Company	Leon	Dec. 14, 1955
Sims vs. DeLoach	Dade	Dec. 15, 1955
Sims vs. DeLoach and Brantley	Dade	Dec. 15, 1955
Voss vs. Stadtlander	Pinellas	Dec. 16, 1955
Emma vs. Hunter	Dade	Dec. 19, 1955
Dixon vs. LaWrosky	Dade	Dec. 19, 1955
Betnesky vs. Liston	Dade	Dec. 16, 1955
Schneider vs. Liston	Dade	Dec. 16, 1955
Wright Motor Company vs. Forrest	Leon	Dec. 20, 1955
Phillips vs. Kozar	Dade	Dec. 20, 1955
Ludwig vs. Reuter	Dade	Dec. 20, 1955
Buchan vs. Maxwell	Duval	Dec. 22, 1955
Clemens vs. Collins	Dade	Dec. 15, 1955
Merchant vs. Schlobohm	Dade	Dec. 27, 1955
Ex-Cell-O Corp. vs. Alpine Grove Dairy	Dade	Dec. 23, 1955
Carvajal vs. Greenwood	Dade	Dec. 27, 1955
Sayer vs. Greenwood	Dade	Dec. 27, 1955
Rothman vs. Eunice Cohen Gray and Shack's, Inc.	Dade	Dec. 27, 1955
Congress Building, Inc. vs. Strauss d/b/a Ross Wholesale Jewelers, Inc.	Dade	Dec. 27, 1955
Lincoln vs. Haarer	Broward	Dec. 28, 1955
E. C. "Red" Cornelius, Inc. vs. Florida Electric Supply, Inc.	Dade	Dec. 27, 1955
Trostl vs. Mims	Hillsborough	Dec. 27, 1955
Allessandra vs. Ketchpaw and Houston	Dade	Dec. 27, 1955
Thorn vs. Suitt and Hales	Dade	Dec. 29, 1955
Castellani vs. Sipe	Volusia	Dec. 29, 1955
Scott vs. Suddath d/b/a Capital City Motor Court	Leon	Dec. 30, 1955

FOR YEAR 1956

Wagner vs. Rushkin, Fisher & Davis	Dade	Jan. 3, 1956
Furniss vs. Meyers	Hillsborough	Jan. 3, 1956
McCollum vs. Iberia C.I.A. Maritima, S.A., etc.	Dade	Jan. 4, 1956
Reeder vs. Corbitt	Duval	Jan. 4, 1956

CASES AGAINST NON-RESIDENT MOTOR VEHICLE OPERATORS

Style of Case	County from Which Received	Date Received
McCullough vs. Pollock Paper Corp.	Leon	Jan. 5, 1956
Teefy vs. Dooley	Dade	Jan. 6, 1965
Blair vs. Stice	Dade	Jan. 6. 1956
Yarn vs. Lykes Bros., Inc., etc.	Dade	Jan. 9, 1956
Seymour vs. Blair	Dade	Jan. 9, 1956
Herrin vs. Raymond	Leon	Jan. 10, 1956
McDaniel vs. Lykes Bros. Inc. et al.	Dade	Jan. 11, 1956
Cunningham vs. Shaw & Garet	Duval	Jan. 11, 1956
Ivory vs. Lykes Bros., Inc., etc.	Dade	Jan. 12, 1956
Katzman vs. Weiner & Davidson	Dade	Jan. 12, 1956
Finestone vs. White	Orange	Jan. 12, 1956
Kinnin vs. Selvick	Broward	Jan. 12, 1956
Rigano vs. Rosenberg	Dade	Jan. 13, 1956
Fretto vs. Goodman	Hillsborough	Jan. 13, 1956
Holley vs. Von Dermalen	Hillsborough	Jan. 13, 1956
Kropp vs. Heska	Dade	Jan. 13, 1956
Sowder vs. White	Dade	Jan. 13, 1956
Rollins vs. Perry	Volusia	Jan. 13, 1956
Gibbons vs. Lykes Bros., Inc., etc	Dade	Jan. 16, 1956
Butts vs. Lykes Bros., Inc., etc.	Dade	Jan. 16, 1956
McDaniel vs. Lykes Bros., Inc., etc.	Dade	Jan. 16, 1956
Lee vs. Lykes Bros., Inc., etc.	Dade	Jan. 16, 1956
Brice vs. Lykes Bros., Inc., etc.	Dade	Jan. 16, 1956
Williams vs. Lykes Bros., Inc., etc.	Dade	Jan. 16, 1956
Edge vs. Lykes Bros., Inc., etc.	Dade	Jan. 16, 1956
Brannon vs. Lykes Bros., Inc., etc	Dade	Jan. 16, 1956
Tenewit vs. Smoky Mountain Tours Co.	Dade	Jan. 16, 1956
Boller vs. Resnick, Fox, and Kay	Dade	Jan. 16, 1956
Annis vs. Fuller	Dade	Jan. 16, 1956
Toracinta vs. Donnelly, d/b/a Chimes Trailer Park, etc.	Broward	Jan. 16, 1956
Keating vs. Bullard and Watley	Broward	Jan. 16, 1956
Jefferson Place, Inc. vs. Robinson	Gadsden	Jan. 17, 1956
Yeates vs. Thomas	Duval	Jan. 16, 1956
Brannan vs. Lykes Bros., Inc., etc.	Dade	Jan. 19, 1956
Foss vs. Smith	Dade	Jan. 19, 1956
Ellman vs. Martin (Florida East Coast Railway Co.)	Dade	Jan. 19, 1956
Cooper vs. Metz and Jackson and Metz	Sarasota	Jan. 19. 1956
Schenker vs. Klaiman	Dade	Jan. 19, 1956
Motlow vs. Gooden	Palm Beach	Jan. 19, 1956
Escambia Treating Co. vs. A. F. Pylant, Inc.	Escambia	Jan. 20, 1956
Fruit Distributing Co. vs. Liberto, Clark, and Copeland	Leon	Jan. 20, 1956
Joelson vs. King	Sarasota	Jan. 20, 1956
Walker & Hallowell, Inc. vs. Coastal Construction Corp.	Sarasota	Jan. 20, 1956
Rathgeb vs. Yohay and Field	Duval	Jan. 21, 1956
Hill vs. Page	Palm Beach	Jan. 21, 1956
Thomas vs. Lykes Bros., Inc., etc.	Dade	Jan. 20, 1956
Laird vs. Lykes Bros., Inc., etc.	Dade	Jan. 20, 1956
Tatum vs. Lykes Bros., Inc., etc.	Dade	Jan. 20, 1956
Rainey vs. Quarngesser	Dade	Jan. 20, 1956

CASES AGAINST NON-RESIDENT MOTOR VEHICLE OPERATORS

Style of Case	County from Which Received	Date Received
Jones vs. Stillwell	Palm Beach	Jan. 20, 1956
Hogan vs. Shaver and City of Fort Lauderdale	Broward	Jan. 23, 1956
Tuttle vs. Summers and Flynn	Volusia	Jan. 23, 1956
Moeller and City of St. Augustine, Fla., vs. T. L. Dysard & Son and National Fire Insurance Co., Hartford, Conn	St. Johns	Jan. 23, 1956
Romas vs. Rosseauscholtz and Avis-Airport Rent-a-Car Corp	Broward	Jan. 23, 1956
Williams vs. Concrete Products, Inc	Alachua	Jan. 23, 1956
Olive vs. Denton and Grantham	Pinellas	Jan. 23, 1956
Roberts vs. Darley	Wakulla	Jan. 23, 1956
O'Rourke vs. Jordan	Pinellas	Jan. 24, 1956
Pearson vs. Draper	Pinellas	Jan. 26, 1956
Henry vs. Riley	Leon	Jan. 26, 1956
Bordeaux vs. Zience	Duval	Jan. 26, 1956
Rogers vs. McIntosh	Leon	Jan. 27, 1956
Flournoy vs. McIntosh	Leon	Jan. 27, 1956
King vs. Rehman	Broward	Jan. 27, 1956
City of St. Augustine vs. Goodwin and Mather, Sr	St. Johns	Jan. 30, 1956
City of St. Augustine vs. Goodwin and Mather, Sr	St. Johns	Jan. 30, 1956
Martin, as Trustee of F.E.C. Railway Co. Co. vs. Hooker and McDuffie	Dade	Jan. 30, 1956
Blau vs. National Union Life Insurance Company	Dade	Jan. 30, 1956
Smith vs. Ward and Shelnutt	Hillsborough	Jan. 31, 1956
Short vs. Douglas, Ward and Shelnutt	Hillsborough	Jan. 31, 1956
Key Corporation, Pharmaceuticals vs. Bonded Laboratories, Inc	Dade	Jan. 31, 1956
Fitch, Henry vs. Selvick	Dade	Jan. 31, 1956
Ivey vs. Breedlove	Hillsborough	Feb. 2, 1956
Cecil vs. Marinello	Broward	Feb. 2, 1956
Salant vs- Dudley	Dade	Feb. 2, 1956
Washington vs. McGeehee	Holmes	Feb. 2, 1956
Stewart vs. Meiselman	Volusia	Feb. 2, 1956
J. J. Sanford, Inc. vs. Sabia	Broward	Feb. 2, 1956
Kelley vs. Hastings	Alachua	Feb. 3, 1956
Hess vs. Kiehl	Broward	Feb. 3, 1956
Templeton vs. Danley	Dade	Feb. 6, 1956
Sharpe vs. Grothchen	Dade	Feb. 6, 1956
Sackas vs. Cooley	Broward	Feb. 6, 1956
Owens vs. Klauss	Duval	Feb. 6, 1956
McGill vs. Gulf Life Insurance Co. and Newell	Gadsden	Feb. 6, 1956
Burk vs. Upholsterers International Union, etc	Dade	Feb. 7, 1956
Potomac Aircraft Co. vs. Leeward Aeronautical Services	Dade	Feb. 8, 1956
Brannon vs. Heger	Hillsborough	Feb. 8, 1956
Moody vs. Bliss and Sarasota Board Public Instruction	Sarasota	Feb. 8, 1956
Williams vs. Belser and Smercich	Duval	Feb. 8, 1956

CASES AGAINST NON-RESIDENT MOTOR VEHICLE OPERATORS

Style of Case	County from Which Received	Date Received
O'Connell vs. Carpenter	Sarasota	Feb. 9, 1956
Russell vs. Stanley	Orange	Feb. 10, 1956
Rodgers vs. Ray	Monroe	Feb. 13, 1956
Berkovic vs. Herman and Taylor	Dade	Feb. 13, 1956
Silverman vs. Herman and Taylor	Dade	Feb. 13, 1956
King vs. Frederick	Hernando	Feb. 13, 1956
Dillman vs. Harris	Dade	Feb. 13, 1956
Keating vs. Bullard, et al.	Brevard	Feb. 14, 1956
Wahl vs. Klein, Steinhardt & Houston	Dade	Feb. 14, 1956
Wallace vs. Traeger	Dade	Feb 14, 1956
Reynolds vs. Heath	Duval	Feb. 15, 1956
Buckholtz vs. Zuckerman	Dade	Feb. 15, 1956
Fort vs. Schinstock and Trammell Packard Co.	Palm Beach	Feb. 16, 1956
Barthelmas vs. Goldberg and Brandon	Dade	Feb. 16, 1956
Borys vs. Heska	Dade	Feb. 16, 1956
Widett vs. Jaffe and Guarantee Reserve Life Insurance Co. of Hammond	Dade	Feb. 16, 1956
Brand vs. Highlands and M. B. Smalley Corp., etc.	Dade	Feb. 20, 1956
Mason vs. Motor Convoy, Inc	Hillsborough	Feb. 20, 1956
Shamitz vs. Coller and Ryder Car Rental System, Inc.	Dade	Feb. 21, 9156
Kunis vs. Forte	Dade	Feb. 21, 1956
Gonzalez vs. Yturrino	Hillsborough	Feb. 21, 1956
Stephens vs. The Sessions Co. and Webb	Leon	Feb. 20, 1956
Rogers vs. Brimicombe	Duval	Feb. 22, 1956
Cobb vs. Commercial Carriers, Inc., and Vest	Dade	Feb. 22, 1956
Herrin vs. Raymond	Leon	Feb. 22, 1956
Suggs vs. Roman	Volusia	Feb. 23, 1956
Moore vs. Hogsten and Dubenofsky	Dade	Feb. 23, 1956
Castellani vs. Sipe	Volusia	Feb. 23, 1956
Fernandez vs. Mehrign, also known as Mehring	Charlotte	Feb. 24, 1956
Berdy vs. Barran	Dade	Feb. 24, 1956
Lasche vs. Casa Manana Corp.	Dade	Feb. 24, 1956
Fort vs. Schinstock and Trammell Packard Co.	Palm Beach	Feb. 27, 1956
Gaites vs. Warren	Dade	Feb. 27, 1956
Nelson vs. Clark	Martin	Feb. 27, 1956
Holcomb vs. Swift & Company and Reeves	Orange	Feb. 27, 1956
Gravett vs. Lankford	Dade	Feb. 27, 1956
Jowers vs. Blakley	Orange	Feb. 27, 1956
Wilkinson vs. Allen	Putnam	Feb. 29, 1956
Ochsenfeld vs. Ware and Graf	Dade	Feb. 29, 1956
Sargent vs. Blanc	Volusia	Feb. 29, 1956
Shipp vs. Blanc	Volusia	Feb. 29, 1956
Procyk vs. Harris and Sumlick	Dade	Feb. 29, 1956
Halin vs. Martel and Roseman	Dade	Mar. 1, 1956
Borden Company vs. Puskar	Marion	Ma . 2, 1956
Monroe vs. Puskar	Marion	Mar. 2, 1956
Sowder vs. White	Dade	Mar. 5, 1956

CASES AGAINST NON-RESIDENT MOTOR VEHICLE OPERATORS

Style of Case	County from Which Received	Date Received
Burgel vs. Corlis and David	Dade	Mar. 5, 1956
Southeastern Box Corp. vs. Flexible Carbon Products, Hodac, and Yosko	Dade	Mar. 5, 1956
Pliska vs. Hall	Dade	Mar. 5, 1956
Russell and Malcom vs. Stanley and Burroughs	Orange	Mar. 5, 1956
Ketchpaw vs. Alessandra, Ettari, and Gazzo	Dade	Mar. 6, 1956
Hardee vs. French and Goodman	Dade	Mar. 6, 1956
Leder vs. Ruffolo and Bennett	Dade	Mar. 6, 1956
Kasano vs. Cuervo	Dade	Mar. 6, 1956
Pounds vs. Whitley	Dade	Mar. 6, 1956
Cooper vs. McGaughey and Crosby	Wakulla	Mar. 6, 1956
Armstrong vs. Carney	Bay	Mar. 6, 1956
Shull vs. Haas Karr, Hofberger & Olins, Inc	Dade	Mar. 8, 1956
Bludworth vs. Moss, Edgemon, Center Corporation	Dade	Mar. 8, 1956
Doolan vs. Deck	Levy	Mar. 8, 1956
Petroleum Carrier Corp. of Tampa, Inc. vs. Keuhne	Duval	Mar. 8, 1956
Allison vs. Fredel	Volusia	Mar. 8, 1956
Szabo vs. Pedersen	Dade	Mar. 9, 1956
Turchanyi vs. Pedersen	Dade	Mar. 9, 1956
Hooks, Dixon & Sanders vs. Barker	Sarasota	Mar. 12, 1956
Nelson vs. Clark, et al	Martin	Mar. 12, 1956
Sackas vs. Cooley	Broward	Mar. 12, 1956
Halin vs. Martel, Roseman	Dade	Mar. 1, 1956
Borden Company vs. Puskar	Marion	Mar. 2, 1956
Monroe vs. Puskar	Marion	Mar. 2, 1956
Russell & Malcolm vs. Stanley & Burroughs	Orange	Mar. 5, 1956
Fliska vs. Hall	Dade	Mar. 5, 1956
Southeastern Box Corp. vs. Hodac and Yosko	Dade	Jar. 5, 1956
Burgel vs. Corlis and Davis	Dade	Mar. 5, 1956
Sowder vs. White	Dade	Mar. 5, 1956
Wakulla Ice Co. vs. McGaughey and Crosby	Wakulla	Mar. 6, 1956
Armstrong vs. Carney	Bay	Mar. 6, 1956
Ketchpaw vs. Alessandra, Ettari, and Gazzo	Dade	Mar. 6, 1956
Harvee vs. French & Goodman	Dade	Mar. 6, 1956
Leder vs. Ruffolo & Bennett	Dade	Mar. 6, 1956
Kzsano vs. Cuervo	Dade	Mar. 6, 1956
Pounds vs. Whitley	Dade	Mar. 6, 1956
Shull vs. Haas, Karr, Hofberger, Olins, Inc	Dade	Mar. 8, 1956
Bludworth vs. Moss, Edgemon	Dade	Mar. 3, 1956
Doolan vs. Deck	Levy	Mar. 8, 1956
Petroleum Carrier Corp. of Tampa vs. Kruhne	Duval	Mar. 8, 1956
Allison vs. Fredel	Volusia	Mar. 8, 1956
Szabo vs. Pedersen	Dade	Mar. 9, 1956

CASES AGAINST NON-RESIDENT MOTOR VEHICLE OPERATORS

Style of Case	County from Which Received	Date Received
Turchanyi vs. Pedersen	Dade	Mar. 9, 1956
Hooks & Dixon, Sanders vs. Barker	Sarasota	Mar. 12, 1956
Nelson vs. Lanie, Clark, et al	Martin	Mar. 12, 1956
Sackas vs. Cooley	Broward	Mar. 12, 1956
Hughey vs. Berkowitz, Four Gems & Pearl	Dade	Mar. 13, 1956
Walker vs. Berkowitz, Four Gems, Inc., & Pearl	Dade	Mar. 13, 1956
Mandel vs. Merck & Co., Inc., and Dorn Martin Drug Co	Dade	Mar. 13, 1956
Montford vs. McGowin	Calhoun	Mar. 13, 1956
Flowers vs. Mericle	Washington	Mar. 14, 1956
Grimsley vs. Audrige	Duval	Mar. 15, 1956
Hamner vs. Mosier, Frame and Weakley & Son, Inc	Duval	Mar. 14, 1956
Eisenberg vs. Seefeldt	Dade	Mar. 14, 1956
Nussbaum vs. Douthit and Patnal	Dade	Mar. 16, 1956
Klein vs. Weissman	Dade	Mar. 16, 1956
Carter vs. Acme U-Drive-It Service, Inc. and Lindholm	Dade	Mar. 16, 1956
Sikes vs. Noland	Dade	Mar. 19, 1956
Taylor vs. Pitcock	Levy	Mar. 19, 1956
Goldberg vs. Harris and Atlanta Paper Co.	Dade	Mar. 19, 1956
Kirkland vs. Kazik	Duval	Mar. 20, 1956
Farris vs. Laris Motor Sales, Inc	Duval	Mar. 21, 1956
Austin vs. Burroughs	Dade	Mar. 21, 1956
Chapman vs. McCoy	Escambia	Mar. 21, 1956
Shank vs. Tatarow, etc	Hillsborough	Mar. 21, 1956
Barnes vs. Lener	Duval	Mar. 21, 1956
Peebles vs. Lener	Duval	Mar. 21, 1956
David vs. Corlis	Dade	Mar. 23, 1956
Moessinger vs. Stokes–Shaheen, Inc	Volusia	Mar. 24, 1956
Wilson vs. Starrett	St. Lucie	Mar. 26, 1956
Gaal & Edinger vs. Scherer	Dade	Mar. 26, 1956
Green vs. Lehr	Dade	Mar. 26, 1956
Sarasota Bank & Trust Co. vs. Palanque	Sarasota	Mar. 26, 1956
McNatt vs. Herr	Duval	Mar. 26, 1956
Reed vs. Barrineau	Leon	Mar. 28, 1956
Combs vs. Brown	Dade	Mar. 29, 1956
Brown vs. DiLandri	Dade	Mar. 29, 1956
Clark vs. Schuler	Dade	Mar. 30, 1956
Owen vs. Kirby and Wilbur	Duval	Mar. 30, 1956
Doolan vs. Deck	Levy	Mar. 30, 1956
Crews vs. Kowalsky	Dade	Mar. 30, 1956
Steffan vs. Powers	Dade	April 2, 1956
Cline vs. Klem's, Inc	Broward	April 2, 1956
Orange State Oil Co. vs. Burroughs	Dade	April 2, 1956
Silverman vs. Byrd Motor Lines, Inc	Duval	April 6, 1956
Franklin vs. Conner	Palm Beach	April 6, 1956
Griffis vs. Williamson	Hillsborough	April 6, 1956
Conselice vs. Acourt	Duval	April 6, 1956
Barfield vs. Rigney	Hernando	April 6, 1956
McRae vs. Smith	Hillsborough	April 6, 1956
Saunders vs. Smith	Putnam	April 9, 1956

CASES AGAINST NON-RESIDENT MOTOR VEHICLE OPERATORS

Style of Case	County from Which Received	Date Received
Reddick vs. Taylor and Thompson	Jefferson	April 10, 1956
Russ vs. Henderson	Duval	April 10, 1956
Snyder vs. Henderson	Duval	April 10, 1956
Cunningham vs. Henderson	Duval	April 10, 1956
Ellison vs. Gray	Suwannee	April 10, 1956
Mann vs. Goodwin	Bay	April 10, 1956
Aldrich vs. MacPetrie, Harrison, and Harrison	Volusia	April 10, 1956
Hoffman vs. Harrelson	Dade	April 10, 1956
Cobb vs. Stinchcomb	Alachua	April 11, 1956
King vs. Young, Brown & Beverly, Inc.	Polk	April 12, 1956
Jewett & Sherman Co. vs. Young, Brown & Beverly, Inc.	Polk	April 12, 1956
Motors Insurance Corp. vs. Duren	Alachua	April 12, 1956
Kelly vs. Rothrock	Broward	April 12, 1956
O'Connor vs. Waite and Kalberer	Dade	April 12, 1956
Dittrich vs. Perry	Dade	April 12, 1956
Shull vs. Haas, Karr, Hofberger, Olins, Inc.	Dade	April 12, 1956
Kelly vs. Prigdon	Madison	April 13, 1956
West Indies Fruit Co. vs. Honduras Shipping Co	Dade	April 16, 1956
Johnson vs. Later and Cruz	Orange	April 16, 1956
Armstrong vs. Great Southern Trucking Co. and King	Orange	April 16, 1956
Mericle vs. Complete Auto Transit Co	Dade	April 16, 1956
McGlashan vs. Daitch Dry Goods Co. and Brunson	Duval	April 17, 1956
Roberts vs. Lang	Dade	April 18, 1956
Orsi vs. Gamble	Dade	April 18, 1956
Jones vs. Dinner	Polk	April 18, 1956
DeSarno vs. Schlesinger	Dade	April 19, 1956
Moessinger vs. Stokes–Shaheen, Inc.	Volusia	April 19, 1956
North vs. Brock & Blevins Company, Inc.	Duval	April 19, 1956
Petroleum Carrier Corp. vs. Creagan	Dade	April 20, 1956
Murphy, et al. vs. Caston	Duval	April 20, 1956
Wilbur vs. Kirby	Duval	April 24, 1956
Lund vs. MacCumber	Dade	April 25, 1956
Ward vs. Supreme Truck Leasing, Inc., et al.	Hillsborough	April 26, 1956
Ward vs. National Linen Service Corp., et al.	Hillsborough	April 26, 1956
Wheaton vs. Hobby	Alachua	April 26, 1956
Porter vs. Sophie Schwartz and Hertz Stations, Inc.	Dade	April 26, 1956
Cole vs. Barnes, et al.	Dade	April 25, 1956
State Road Department vs. Garrett Marine Supply, Inc.	St. Johns	April 25, 1956
Futch vs. Kline Chevrolet Sales Corp	Dade	April 27, 1956
Rosenthal, et al. vs. Senior and Lavie	Dade	April 27, 1956
Sackas vs. Cooley	Broward	April 27, 1956
Korth vs. Brown	Duval	April 27, 1956
Guton vs. Schutz	Dade	April 27, 1956
Cook vs. Evans	Sumter	April 27, 1956

CASES AGAINST NON-RESIDENT MOTOR VEHICLE OPERATORS

Style of Case	County from Which Received	Date Received
State Road Department vs. Gulf State Marine & Mining Company	Bay	April 27, 1956
Heyboer vs. Schutz	Dade	April 30, 1956
Hatem vs. Nourse	Orange	April 30, 1956
Franz vs. Thornley & Bauer	Palm Beach	May 2, 1956
Hornaker vs. Klimechki	Duval	May 2, 1956
Guarente vs. Jurgens	Dade	May 2, 1956
Hovanesian vs. Schutz	Dade	May 3, 1956
Buchan, et al. vs. Meixel, et al	Duval	May 4, 1956
Chapman vs. Van Lear	Orange	May 3, 1956
Rakestraw vs. Davis and Byers	Dade	May 4, 1956
State Road Department vs. Gulf State Marine & Mining Company	Bay	May 4, 1956
Safety Cabs, Inc. vs. Austin Verity & Son, Inc.	Duval	May 4, 1956
Braxton vs. Reynolds	U.S. District Court	May 4, 1956
Plawin, et al. vs. Lubin and Besner	Dade	May 4, 1956
Heine vs. Hartman	Dade	May 7, 1956
Simpson vs. Martin	Dade	May 7, 1956
Picard vs. Brierly	Broward	May 7, 1956
State Road Department vs. Norfolk Towing Corp.	Duval	May 8, 1956
Kalstein vs. Terr	Dade	May 8, 1956
Dallas vs. Burbach	Leon	May 8, 1956
Wiggins, Admr. vs. Gillian and Herrin	Duval	May 8, 1956
Crawford vs. Smith	St. Johns	May 9, 1956
Roscia vs. Cohen	Dade	May 9, 1956
Pendleton vs. Landry	Duval	May 9, 1956
Johnson vs. Okefenoke Rural Electric Membership Corporation	Duval	May 9, 1956
Lanning vs. Martone and Ham	Dade	May 9, 1956
Loper vs. Prescott and Hertz Stations, Inc.	Dade	May 9, 1956
Holly vs. Production Facilities Co	Dade	May 9, 1956
Chandler vs. Deaton Truck Lines, Inc. and Hunter	Leon	May 10, 1956
Bryant vs. Pierce	Pinellas	May 10, 1956
Spando vs. Meltzer	Broward	May 11, 1956
Levine vs. Pondfield	Dade	May 14, 1956
Cohen vs. Wallace and Rackley	St. Lucie	May 14, 1956
English vs. Glowski, et al	Dade	May 16, 1956
Feit vs. Shirley	Dade	May 16, 1956
Warwick vs. Lopez and Fiorentini	Pinellas	May 16, 1956
American Salvage Co., Inc. (alleged bankrupt)	Dade	May 16, 1956
Security Mills of Tampa, Inc. vs. Parsons	Hillsborough	May 16, 1956
Alexander vs. Topf	Pinellas	May 16, 1956
State Road Dept. vs. Coastal Towing Co.	St. Johns	May 16, 1956
State Road Dept. vs. Sabine Transportation Co	Bay	May 16, 1956
State Road Dept. vs. Sabine Transportation Co	Bay	May 16, 1956
Sclafani vs. Hernandez and Head	Dade	May 16, 1956
olley vs. Cronmiller	Hillsborough	May 18, 1956
erry vs. Hathaway	Escambia	May 18, 1956

CASES AGAINST NON-RESIDENT MOTOR VEHICLE OPERATORS

Style of Case	County from Which Received	Date Received
Wolper vs. Ernst	Dade	May 18, 1956
Rawlson & Co. vs. Slekt Shoe Corp	Dade	May 18, 1956
Cecil vs. Pittman	Palm Beach	May 19, 1956
Stangvik vs. Donnini	Palm Beach	May 19, 1956
Samole vs. Eicoff	Dade	May 21, 1956
Jarman vs. United States Tobacco Co. and Bradley	Dade	May 21, 1956
Bevis vs. Andrew and Howland	St. Lucie	May 21, 1956
Russ vs. Longshore	Dade	May 21, 1956
Lyle & Chambers vs. Dinner, et al.	Polk	May 21, 1956
Clayton vs. Cornelius	Duval	May 21, 1956
Brown vs. Sherwood	Polk	May 22, 1956
Mid-Town Auto Rentals vs. Blanchard	Dade	May 23, 1956
Pitts vs. Porter	Dade	May 23, 1956
Kaplan vs. Smith, Kline & French Laboratories	Leon	May 23, 1956
Fisch vs. Dubin	Dade	May 24, 1956
Dunn vs. Royal Fish Co., Inc.	Jefferson	May 24, 1956
Roberts vs. Lang and Leathers	Dade	May 24, 1956
Clawson vs. Skinner & Hamilton Glass Co.	Dade	May 25, 1956
Nortstrom vs. Anderson and Callahan	Hillsborough	May 25, 1956
Foster vs. Stapleton and Myers Brothers, Inc	Liberty	May 28, 1956
Davenport vs. Lowe	Monroe	May 29, 1956
Reiss vs. Verrett, et al.	Dade	May 29, 1956
Guest vs. Terry, et al.	Dade	May 29, 1956
Ponsell vs. Grubalski	Duval	May 31, 1956
Robbins vs. Strong, Rosenthal	Dade	May 31, 1956
Wilkerson vs. Miller	Pinellas	June 4, 1956
Krask vs. Anton & Ethier, Magyari	Dade	June 4, 1956
Wright vs. Baker	Duval	June 4, 1956
Fraser vs. Taylor	Hillsborough	June 4, 1956
Gomez vs. Pena	Palm Beach	June 4, 1956
Reichig vs. Lobraico and Gammieri	Dade	June 5, 1956
American Paper Linen Co. vs. Dabbos	Dade	June 4, 1956
Dorfman vs. United Van Lines and West Coast Storage, etc.	Sarasota	June 6, 1956
Slutsky vs. Miami Beach Railway Co. and Barker	Dade	June 6, 1956
Goldstein vs. Grootenhaar	Dade	June 6, 1956
Souza vs. Adkins	Okaloosa	June 7, 1956
Woodside vs. Miller	Palm Beach	June 7, 1956
Sanders vs. Miller	Palm Beach	June 7, 1956
Wichner vs. Poje & Lea	Dade	June 8, 1956
Barnes vs. Lener	Duval	June 8, 1956
Tatcher vs. Pezzella	Dade	June 8. 1956
Clawson vs. Skinner & Hamilton Glass Co.	Dade	June 8, 1956
Eager vs. Bruno	Broward	June 11, 1956
Hinton vs. Baxley	Orange	June 11, 1956
Brown vs. Lopate, Fishman	Dade	June 11, 1956
Couture Motor Corporation vs. Mack	Dade	June 13, 1956
Chism vs. Meter Service Corporation	Alachua	June 13, 1956
Rifkin vs. Dobris	Dade	June 13, 1956

CASES AGAINST NON-RESIDENT MOTOR VEHICLE OPERATORS

Style of Case	County from Which Received	Date Received
Brown vs. West Side Auto Parts and Maddox	Duval	June 13, 1956
Tisdelle vs. Wollensak	Duval	June 13, 1956
Turner vs. Nolan and Wilson	Dade	June 13, 1956
Mazza vs. Dupree	Duval	June 13, 1956
Daniels vs. Lovett and Wingate	Alachua	June 14, 1956
Winn vs. Leibold	Dade	June 14, 1956
Hale vs. Coreso	Manatee	June 14, 1956
Koerner vs. Boley	Dade	June 14, 1956
Schoenthaler vs. Conway	Levy	June 15, 1956
Ferrigno vs. Harper	Dade	June 15, 1956
Balam Welcoms vs. Belford Trucking Co.	Dade	June 15, 1956
Skyways Airlines vs. Wassenberg	Dade	June 15, 1956
Leadley vs. Automobile Owners Safety Insurance	Hillsborough	June 16, 1956
Ruddy vs. Transportation Insurance Co.	Dade	June 18, 1956
Mrofcza vs. Lukitsch	Dade	June 18, 1956
David vs. Corlis	Dade	June 18, 1956
Green vs. Mandel	Dade	June 18, 1956
Babischkin vs. Mandel	Dade	June 18, 1956
Gross vs. Davis	Dade	June 18, 1956
Kunis vs. Fisher	Dade	June 18, 1956
Fishman vs. Kline	Dade	June 18, 1956
Bystock vs. Kline	Dade	June 18, 1956
Tobin vs. Continental Fruit Company	Palm Beach	June 20, 1956
Libman vs. Benjamin	Dade	June 20, 1956
Ritchie vs. Lind	Hillsborough	June 20, 1956
Nelson vs. Presbitero	Dade	June 21, 1956
Townsend vs. Fisher	Hillsborough	June 21, 1956
Sellhorn vs. Fisher	Hillsborough	June 21, 1956
Turner vs. Nolan	Dade	June 21, 1956
Turner vs. Nolan	Dade	June 21, 1956
Kolodziej vs. Bortman	Dade	June 21, 1956
Pavalow vs. Bortman	Dade	June 21, 1956
Lorenz vs. Robbitt	Dade	June 21, 1956
Rosenthal vs. Strong	Dade	June 22, 1956
Whiddon vs. Ozier	Seminole	June 23, 1956
Gold vs. Lee	Palm Beach	June 23, 1956
Seymour vs. Blair	Dade	June 25, 1956
Robbins vs. Strong and Rosenthal	Dade	June 25, 1956
Chezanowski vs. Street	Palm Beach	June 27, 1956
Ward vs. Rosenbaum	Palm Beach	June 27, 1956
Grant vs. Prince	Hillsborough	June 27, 1956
Mill Supplies, Inc. vs. Willis	Orange	June 27, 1956
Holley vs. Cronmiller	Hillsborough	June 27, 1956
Booth vs. Weber	Escambia	June 27, 1956
Moore vs. Honcie	Broward	June 27, 1956
Telford vs. Kuhn	Palm Beach	June 27, 1956
Crews vs. Burke	Duval	June 27, 1956
Mims vs. Gilbert	Duval	June 27, 1956
Fitzgerald vs. Curry	St. Lucie	June 28, 1956
Gill vs. Payne	Escambia	June 28, 1956
Plavnick vs. Beimiller	Dade	June 29, 1956
Andariese vs. Westcott	Broward	June 29, 1956

CASES AGAINST NON-RESIDENT MOTOR VEHICLE OPERATORS

Style of Case	County from Which Received	Date Received
Arentsen vs. Fairway King, Inc. and Clark	Dade	July 3, 1956
Eisenhart vs. Pic N'Save Drug Co. and Crusader Enterprises	Duval	July 3, 1956
Egan vs. Harris & Crane	Duval	July 3, 1956
Clark vs. Schuler	Dade	July 5, 1956
Tremont vs. Robertson & Daw	Dade	July 5, 1956
Bell vs. Robertson & Daw	Dade	July 5, 1956
Duval vs. Watson	Broward	July 5, 1956
Phillips vs. King	Osceola	July 6, 1956
McGrath vs. Eline	Pinellas	July 7, 1956
Hill York Acceptance Co. vs. Smith	Dade	July 7, 1956
Griffis vs. LeBland	Highlands	July 9, 1956
Carter vs. Piesak	Broward	July 9, 1956
Smith vs. Baggett & Guyer	Volusia	July 9, 1956
Phillips vs. Nahum	Indian River	July 10, 1956
Peedluby vs. Addo & Abdella	Dade	July 11, 1956
Rochester Savings Bank vs. Leeper, Union Finance Co., etc.	Polk	July 12, 1956
Tanner vs. Keiser	Putnam	July 12, 1956
Friedman vs. Hoffman	Dade	July 12, 1956
Berk vs. Joselefsky	Dade	July 12, 1956
Gosnell vs. Olivari	Dade	July 12, 1956
New vs. Glockman	Dade	July 16, 1956
Sjogren vs. Gard	Dade	July 16, 1956
Mitchell vs. Wisenbaker	Orange	July 16, 1956
Calver vs. Vitavend Corporation	Sarasota	July 16, 1956
Deauville Enterprises, Inc. vs. Cohen, Gross, etc.	Dade	July 18, 1956
Fitzmaurice vs. Sukenik & Merritt	Broward	July 18, 1956
Barringer vs. Woods	Duval	July 18, 1956
Dukes vs. Woods	Duval	July 18, 1956
Whitehurst vs. Bradley	Duval	July 18, 1956
Harrell vs. Pachall & Payne	Santa Rosa	July 18, 1956
American Surety Co. of New York vs. Williams, Levine, etc.	Dade	July 19, 1956
Avirett vs. Luke	Leon	July 19, 1956
Moore vs. Cole	Santa Rosa	July 19, 1956
Dodge vs. Hoffman	Dade	July 20, 1956
Reiter vs. Sell and Penn Dixie Lines, Inc.	Dade	July 20, 1956
Szeles vs. Belz	Dade	July 23, 1956
Owens vs. Grantham and Central Truck Lines	Duval	July 23, 1956
Kew vs. Course	Polk	July 23, 1956
Quinan vs. Matthew Bender & Company	Hillsborough	July 24, 1956
Adams vs. Kanitzky	Dade	July 24, 1956
Dodge vs. Hoffman	Dade	July 24, 1956
Cheshire vs. Butterfield	Marion	July 25, 1956
Payne vs. Johnson & Ellis	Duval	July 25, 1956
Meek vs. Durvin	Bay	July 25, 1956
Lee vs. Corwin	Duval	July 25, 1956
Clark vs. McDonald and Mann	Volusia	July 26, 1956
Williamson vs. Eddins	Escambia	July 26, 1956
Boettner vs. Wulfing	Dade	July 27, 1956

CASES AGAINST NON-RESIDENT MOTOR VEHICLE OPERATORS

Style of Case	County from Which Received	Date Received
DeMillio vs. Jones & Wilson	Volusia	July 30, 1956
Smith vs. Canant and Eagle Motor Lines, Inc.	Duval	July 30, 1956
Lauber vs. Smith	Palm Beach	July 27, 1956
Pavlavich vs. Malfeo	Dade	July 30, 1956
Giovanniello vs. Bowens	Palm Beach	July 30, 1956
David vs. Corlis	Dade	July 30, 1956
Sneed vs. Daligian	Pinellas	July 31, 1956
Moye vs. Daw	Escambia	July 31, 1956
Duke vs. Labrado	Duval	July 31, 1956
Brigham vs. Willis Freight Lines	Gadsden	Aug. 1, 1956
Miller vs. Brown	Flagler	Aug. 1, 1956
Lependorf vs. Monica	Dade	Aug. 2, 1956
Patrick vs. Hurlock	Hillsborough	Aug. 2, 1956
Markey vs. Johnson and Miami Beach R.R. Co.	Dade	Aug. 2, 1956
Rathgeb vs. Yohay	Duval	Aug. 3, 1956
Catanzaro vs. LeFay	Hillsborough	Aug. 3, 1956
Walston vs. State Pontiac Co.	Palm Beach	Aug. 3, 1956
Guerry vs. State Pontiac Co.	Palm Beach	Aug. 3, 1956
Lunsford vs. Alexander	Bay	Aug. 3, 1956
Plawin vs. Lubin and Besner	Dade	Aug. 6, 1956
Bell vs. Ryder Truck Rentals System, Inc.	Jackson	Aug. 6, 1956
Gerhardt vs. Smith	Dade	Aug. 6, 1956
Coe vs. Wendt	Orange	Aug. 6, 1956
Klotz vs. Bailey	Dade	Aug. 6, 1956
Eisenstein vs. Beneduce, Cason and Lee	Marion	Aug. 6, 1956
Miller vs. Beneduce, Cason and Lee	Marion	Aug. 6, 1956
Greenblatt vs. D'Angelo	Dade	Aug. 6, 1956
Selznick vs. D'Angelo	Dade	Aug. 6, 1956
Dorland vs. W. B. Saunders Company	Hillsborough	Aug. 7, 1956
Kinzer vs. Casperson	Hardee	Aug. 8, 1956
Brenehak vs. Commonwealth Trust Co. of Pittsburgh, etc.	Duval	Aug. 8, 1956
Hunter vs. Potkin	Dade	Aug. 6, 1956
Schooler vs. Murray	Dade	Aug. 8, 1956
Horn vs. Brewer	Escambia	Aug. 8, 1956
Hall vs. Mississippi Tank Company	Escambia	Aug. 8, 1956
Bess vs. Jones	Holmes	Aug. 8, 1956
Klinger vs. Clyde and Miller	Dade	Aug. 9, 1956
Webb vs. Dillon	Dade	Aug. 9, 1956
Morris vs. Railey Milam, Inc. and R. D. Werner, Inc.	Dade	Aug. 10, 1956
Bonacorsi vs. Railey Milam, Inc. and R. D. Werner, Inc.	Dade	Aug. 10, 1956
Martin vs. Reynolds	Broward	Aug. 10, 1956
Woodall vs. O'Dell	Escambia	Aug. 10, 1956
Cowart vs. Swett and Gendron	Dade	Aug. 10, 1956
Cowart vs. Gillis	Dade	Aug. 10, 1956
Little vs. Warner	Dade	Aug. 10, 1956
Wright vs. Palmer	Palm Beach	Aug. 10, 1956
Zasada vs. Murray Carpenter and Community Broadcasting Service	Hillsborough	Aug. 10, 1956
Sanders vs. Miller	Palm Beach	Aug. 13, 1956

CASES AGAINST NON-RESIDENT MOTOR VEHICLE OPERATORS

Style of Case	County from Which Received	Date Received
Woodside vs. Miller	Palm Beach	Aug. 13, 1956
Duffie vs. Pace	Dade	Aug. 13, 1956
Whiddon vs. Ozier	Seminole	Aug. 13, 1956
Corby vs. Gale	Dade	Aug. 13, 1956
Denico vs. Ewing	Hillsborough	Aug. 13, 1956
Real estate Sales, Inc. vs. Wolfe	Broward	Aug. 13, 1956
Herrington vs. Randall, Vernon Insurance Co.	Palm Beach	Aug. 13, 1956
Greeley vs. Holthaus	Dade	Aug. 14, 1956
Finn vs. Silverman	Dade	Aug. 15, 1956
Tallen vs. Nu-Car Carriers, Inc	Brevard	Aug. 15, 1956
Brauer vs. Clemmons	Dade	Aug. 15, 1956
Oswald vs. Clemmons	Dade	Aug. 15, 1956
Shelby vs. Crisco and Bain	Escambia	Aug. 16, 1956
Trojanoski vs. Watts	Flagler	Aug. 16, 1956
Daniels vs. Wingate	Alachua	Aug. 16, 1956
Moore vs. King	Duval	Aug. 17, 1956
Robinson vs. Lockhart	Broward	Aug. 17, 1956
Bernstein vs. Bache & Co	Dade	Aug. 20, 1956
Henry vs. Clarke	Dade	Aug. 20, 1956
Rolnick vs. Heins	Dade	Aug. 20, 1956
Simmons vs. Joyce	Sarasota	Aug. 20, 1956
Ward vs. Shellhamer & Oliver	Dade	Aug. 20, 1956
Crissman vs. Sweeney	Dade	Aug. 21, 1956
Schauder vs. Bennett	Nassau	Aug. 21, 1956
Bowling vs. Everlast Sign Company	Leon	Aug. 21, 1956
Vanderzyppe vs. Chaplin	Duval	Aug. 22, 1956
Newell vs. Kendrick	Dade	Aug. 23, 1956
Lowe vs. Accardi	Dade	Aug. 23, 1956
Rinker Materials Corp. vs. Nicholas, Anthony & Cappello	Palm Beach	Aug. 23, 1956
West vs. Miami Transit Company	Dade	Aug. 24, 1956
Quattroschiocchi vs. McCullaugh & Brownley	Duval	Aug. 27, 1956
Scioli vs. McCullaugh and Brownley	Duval	Aug. 27, 1956
Hendry Corporation vs. MacDonald, Waterbury, Quade	Leon	Aug. 24, 1956
Clawson vs. Skinner and Hamilton Glass Company	Dade	Aug. 27, 1956
Egan vs. Aylaian, Dichter & Doherty	Dade	Aug. 27, 1956
Miami Beach Railway Company vs. Gasparini	Dade	Aug. 27, 1956
Jones vs. Gray and Fortner	Alachua	Aug. 27, 1956
Johnson vs. Ashley	Dade	Aug. 27, 1956
Brush vs. Ashley	Dade	Aug. 27, 1956
Weems vs. Artale	Dade	Aug. 27, 1956
Pitts vs. Porter	Dade	Aug. 27, 1956
King vs. Pittman	Escambia	Aug. 27, 1956
Mitchell vs. Pittman	Escambia	Aug. 27, 1956
Byrd vs. Lane and North American Van Lines, Inc	Duval	Aug. 28, 1956
Ceasor vs. Dismuke and Jordan	Dade	Aug. 28, 1956
Schoenberg vs. Boracas	Dade	Aug. 30, 1956
Schlusemeyer vs. Bonn	Dade	Aug. 30, 1956

CASES AGAINST NON-RESIDENT MOTOR VEHICLE OPERATORS

Style of Case	County from Which Received	Date Received
Ewell Engineering & Construction Co. vs. Wilder	Polk	Aug. 30, 1956
Star Seafood Co. vs. The Saskatchewan Government Insurance Office, etc.	Hillsborough	Aug. 30, 1956
Cook vs. Amundsen	Broward	Aug. 30, 1956
Thew vs. Dodge Bros. Corp., Spitzer Motors of Miami and Rennolds	Dade	Aug. 29, 1956
Bauman vs. Smith and City of Miami Beach	Dade	Aug. 29, 1956
Mow, vs. Merrill & Brunetti, etc.	Palm Beach	Aug. 29, 1956
Ritchie vs. Lind	Hillsborough	Aug. 29, 1956
King vs. Young	Polk	Aug. 30, 1956
Jewett & Sherman Co. vs. Young	Polk	Aug. 30, 1956
Rogers vs. Schulte, Wentzel & Snitker	Orange	Aug. 30, 1956
Copeland vs. Thomas	Duval	Aug. 30, 1956
Maye vs. Colby	Manatee	Aug. 30, 1956
Finn vs. Marstellar and Humphries	Flagler	Aug. 31, 1956
Griffin vs. Rent-A-Car Service of Florida and Hedeman	Duval	Sept. 4, 1956
Johnston vs. Ashley	Dade	Sept. 4, 1956
Padgett vs. Linton	Duval	Sept. 5, 1956
Daughtrey vs. McElvoy	Duval	Sept. 5, 1956
Stanford vs. Crisco and Bain	Escambia	Sept. 5, 1956
Weinberg vs. Fjeldheim	Flagler	Sept. 5, 1956
Babischkin vs. Mandel	Dade	Sept. 6, 1956
Green vs. Mandel	Dade	Sept. 6, 1956
Carvin vs. Phillips	Dade	Sept. 6, 1956
Blankenship vs. Crisco and Bain	Escambia	Sept. 7, 1956
Rogers vs. Schulte	Orange	Sept. 7, 1956
Duval vs. Watson	Brevard	Sept. 7, 1956
Thornton vs. Neal	Brevard	Sept. 7, 1956
Ellerbee vs. Spanier	Hillsborough	Sept. 7, 1956
Duffield vs. Lewis	Volusia	Sept. 7, 1956
Fort vs. Wilhite	Marion	Sept. 8, 1956
Harris vs. Venetian Sedan Service, Inc.	Dade	Sept. 10, 1956
Bellamy vs. Griffin	Leon	Sept. 10, 1956
Cooper vs. Griffin	Leon	Sept. 10, 1956
Johnson vs. Ashley	Dade	Sept. 12, 1956
Brush vs. Ashley	Dade	Sept. 12, 1956
Carpenter vs. Wilhite	Alachua	Sept. 12, 1956
Feibes vs. North American Van Lines, Inc.	Manatee	Sept. 12, 1956
Levinson vs. Gottliev	Dade	Sept. 12, 1956
Schwenn vs. Rabe	Indian River	Sept. 11, 1956
Standard Oil Co. vs. Rabe	Indian River	Sept. 11, 1956
Stark vs. Garrard	Dade	Sept. 12, 1956
Bullock vs. Turlington	Duval	Sept. 12, 1956
Howard vs. Clark	Dade	Sept. 13, 1956
Ashley vs. Old York Distributors, Inc.	Indian River	Sept. 13, 1956
Mutual Benefit Life Ins. vs. Bossons, et al.	Pinellas	Sept. 14, 1956
Fanning vs. Kose	Brevard	Sept. 14, 1956
Bowie vs. Kenyon and Law	Brevard	Sept. 14, 1956
Strickland vs. Hook	Lake	Sept. 17, 1956
Pavalow vs. Bortman	Dade	Sept. 17, 1956
Riby vs. Odom	Escambia	Sept. 17, 1956

CASES AGAINST NON-RESIDENT MOTOR VEHICLE OPERATORS

Style of Case	County from Which Received	Date Received
Regby vs. Odom	Escambia	Sept. 17, 1956
Manger vs. Sparks	Dade	Sept. 17, 1956
Joyce vs. Steinway Press, Inc	Dade	Sept. 17, 1956
Smith vs. Canant	Dade	Sept. 17, 1956
Downing vs. Dasher Bottled Gas Co	Hamilton	Sept. 17, 1956
Markey vs. Johnson	Dade	Sept. 17, 1956
Player vs. B. A. Bishop Funeral Home	Duval	Sept. 19, 1956
Bonnier vs. Lundie	Dade	Sept. 19, 1956
Cremonese vs. Weiskopf & Cremonese	Dade	Sept. 19, 1956
Rubin vs. LaMoria	Dade	Sept. 20, 1956
Smelley vs. Englesby	Duval	Sept. 20, 1956
Lamb vs. Moore and Davis	Duval	Sept. 20, 1956
Huber vs. Rye	Dade	Sept. 21, 1956
Plummer vs. Williams	Pinellas	Sept. 21, 1956
Freeman vs. Thompson	Broward	Sept. 21, 1956
Bellotto vs. Larson & Burt	Leon	Sept. 21, 1956
Olive vs. Superior Distributing Corp.	Hillsborough	Sept. 21, 1956
Priest and Berger vs. Hogan	Broward	Sept. 24, 1956
Ellis vs. Dutton and Buffkin	Brevard	Sept. 24, 1956
Lundgren vs. Mackey	Hillsborough	Sept. 24, 1956
Live Oak, Perry & Gulf R.R. Co. vs. Refrigerated Transport Company and Williams	Suwannee	Sept. 25, 1956
Selznick vs. Sunset Auto Rental, Inc., and D'Angelo	Dade	Sept. 25, 1956
Kolodziej vs. Bortman	Dade	Sept. 26, 1956
Carter vs. Dibble and Platt	Dade	Sept. 26, 1956
Live Oak, Perry & Gulf R.R. Co. vs. Refrigerated Transport Co.	Suwannee	Sept. 25, 1956
Zucker vs. Lacey	Dade	Sept. 27, 1956
Dixon vs. Boggs	Duval	Sept. 27, 1956
Mills Supplies, Inc. vs. T. F. Willis	Orange	Sept. 27, 1956
Zucker vs. Lacey	Dade	Sept. 27, 1956
Geohagan vs. Vayana	Duval	Sept. 28, 1956
Labella and Lanning vs. Marton, etc.	Dade	Sept. 28, 1956
Sanders vs. Miller	Palm Beach	Sept. 28, 1956
Woodside vs. Miller	Palm Beach	Sept. 28, 1956
Freshman vs. Yellow Cab Co. of Palm Beach Co., Inc.	Palm Beach	Sept. 28, 1956
Whitehurst vs. Bradley	Duval	Sept. 28, 1956
Green vs. Foor	Hillsborough	Sept. 29, 1956
Loften vs. Koster	Levy	Sept. 29, 1956
Hartlaub vs. Norman	Dade	Oct. 1, 1956
Krassin & Ladimer vs. Kahn & Rogers	Dade	Oct. 1, 1956
Grigg vs. Gibbs	Okaloosa	Oct. 1, 1956
Osteen vs. Deichmann	Orange	Oct. 1, 5619
Clark vs. Checker Rent-a-Car, Inc., and Dollars	Dade	Oct. 1, 1956
Stanco vs. Calderon and Feldman	Dade	Oct. 1, 1956
Moore vs. Freytag	Palm Beach	Oct. 2, 1956
Hernandez vs. Kiker	Duval	Oct. 2, 1956
Terdik vs. All Points Vans, Inc.	Dade	Oct. 2, 1956
Julian vs. Meyer	Duval	Oct. 2, 1956
Rakis vs. Feinberg	Dade	Oct. 3, 1956

CASES AGAINST NON-RESIDENT MOTOR VEHICLE OPERATORS

Style of Case	County from Which Received	Date Received
Pavlavich vs. Malfeo	Dade	Oct. 3, 1956
Stangvik vs. Donnini and Graeff	Palm Beach	Oct. 4, 1956
Davidson vs. Lemkowsky	Dade	Oct. 5, 1956
Steel vs. Funke	Palm Beach	Oct. 5, 1956
Jones vs. Gray	Alachua	Oct. 5, 1956
Hudgins vs. Simmons, Richey and Stewart	Polk	Oct. 6, 1956
Roscia vs. Cohen	Dade	Oct. 9, 1956
Cowart vs. Gillis	Dade	Oct. 9, 1956
King vs. Blair, Swallow and Kauffman	Palm Beach	Oct. 9, 1956
Baker & Thomas vs. Ginvines and Pratt	Duval	Oct. 10, 1956
Alfonso & Isada vs. Small, McKune d/b/a Advance Adjustment Co	Hillsborough	Oct. 11, 1956
Washington vs. Match Corporation of America	Indian River	Oct. 12, 1956
Cochran vs. Kerr and Chism	Dade	Oct. 12, 1956
Ebner vs. Diederichsen and Thien	Dade	Oct. 12, 1956
O'Keefe vs. McCormick, Tate and Geigy Chemical Corp	Dade	Oct. 12, 1956
Clapp vs. Winikoff and Marin	Bradford	Oct. 12, 1956
Wynn vs. Lindberg and Folk	Dade	Oct. 12, 1956
Tower vs. Friedman, Claman, and Weinberger	Dade	Oct. 15, 1956
Robb vs. Gold	Dade	Oct. 15, 1956
Bradley vs. Alterman Transport Line., Inc., and Lucas	Duval	Oct. 15, 1956
Rogow vs. Phillips & Spencer Concrete Products, Inc	Dade	Oct. 10, 1956
Falk vs. Stezzi	Dade	Oct. 15, 1956
Bleeker vs. Simon	Dade	Oct. 15, 1956
Zucker vs. Simon	Dade	Oct. 15, 1956
Harris vs. Riddle and Smith	Palm Beach	Oct. 15, 1956
McPike vs. Riddle and Smith	Palm Beach	Oct. 15, 1956
Graves vs. Stafford	Hillsborough	Oct. 16, 1956
Tremont vs. Robertson and Daw	Dade	Oct. 16, 1956
Bell vs. Robertson and Daw	Dade	Oct. 16, 1956
West vs. Luck and Cardin	Duval	Oct. 16, 1956
Ellis vs. Luck and Cardin	Duval	Oct. 16, 1956
Alger vs. Luck and Cardin	Duval	Oct. 16, 1956
Cruz vs. Luck and Cardin	Duval	Oct. 16, 1956
Koteny vs. Luck and Cardin	Duval	Oct. 16, 1956
Young vs. Luck and Cardin	Duval	Oct. 16, 1956
Dansby vs. Walt	Bay	Oct. 17, 1956
Boyett vs. Barile	Volusia	Oct. 18, 1956
Clifton vs. Cavanagh	Hillsborough	Oct. 18, 1956
Adams vs. Farmer	Okaloosa	Oct. 18, 1956
Thornton vs. Neal	Broward	Oct. 18, 1956
DeVeer vs. Homanyi	Leon	Oct. 18, 1956
Thornton vs. Homanyi	Leon	Oct. 18, 1956
Kulick vs. Grover Cleveland Senters	Duval	Oct. 19, 1956
Gill vs. Payne and Dursthoff	Escambia	Oct. 19, 1956
Mawson vs. Lauhoff and Tibbitts	Broward	Oct. 20, 1956
Cohen vs. Rogerson	Sarasota	Oct. 22, 1956
Raedler vs. Widner and Ruffolo	Dade	Oct. 22, 1956

CASES AGAINST NON-RESIDENT MOTOR VEHICLE OPERATORS

Style of Case	County from Which Received	Date Received
Alonso vs. Suffis and Manell	Dade	Oct. 22, 1956
Graves vs. Stafford	Hillsborough	Oct. 22, 1956
Stamos vs. Couture National Car Rental System and Herbert	Dade	Oct. 22, 1956
Kauffman vs. Cohen	Dade	Oct. 22, 1956
Fishman vs. Jobes	Dade	Oct. 24, 1956
Spires vs. Reed and Wilson	Dade	Oct. 24, 1956
Bevis vs. Howland	Indian River	Oct. 25, 1956
Levin vs. Hendricks and Bonaiuto	Dade	Oct. 25, 1956
Dickson vs. Mills and Radurn	Bay	Oct. 25, 1956
Johnson vs. Couch, Loria and Lazzara	Polk	Oct. 25, 1956
Molusky vs. Carlton	Dade	Oct. 25, 1956
Wilson vs. Jacobs & Livengood	Sarasota	Oct. 26, 1956
Shellman vs. Lane	Duval	Oct. 26, 1956
Moore and Moore vs. Jefferies	Duval	Oct. 26, 1956
Hubbard vs. Lees	Orange	Oct. 29, 1956
Florida Frozen Food Processors, Inc. vs. Sebro, Inc	Dade	Oct. 29, 1956
Poschner vs. Biscayne Kennel Club and Perey Turnstile Company	Dade	Oct. 30, 1956
Wolfe vs. Gorman, Cost, Bunn, Pace, Lewis, Wells, and Hedlund	Dade	Oct. 29, 1956
Stout vs. Barnes, Kelley and Hertz U-Drive Co	Dade	Oct. 29, 1956
A.T.P., Inc. vs. Hall	Dade	Oct. 29, 1956
Harrison vs. Elliott	Dade	Oct. 29, 1956
Hall vs. Rinehart	Duval	Oct. 29, 1956
Ward vs. Evans	Marion	Nov. 1, 1956
Slamowitz vs. Eickbush and Nims	Dade	Nov. 2, 1956
Sotolongo vs. Harper and Lyon	St. Johns	Nov. 2, 1956
Moseley vs. Player	Duval	Nov. 2, 1956
Smith vs. Dornbrook	Palm Beach	Nov. 3, 1956
Balogh vs. Jewelers Mutual Insurance Co.	Dade	Nov. 5, 1956
Smith vs. Townsend	Dade	Nov. 5, 1956
Chapman vs. Katen, Heins and Heins	Orange	Nov. 5, 1956
Sequoia Redwood Poducts Co. vs. Zweidwig	Orange	Nov. 5, 1956
Causey vs. Kesler	Palm Beach	Nov. 5, 1956
Strickland vs. Hook, Cates, Whiteside, etc	Lake	Nov. 5, 1956
Alderson vs. Winyah High School of Georgetown, S.C	Dade	Nov. 8, 1956
Barker vs. Marine Boat Transport Co., Inc	Leon	Nov. 8, 1956
Toukatley vs. Morrison	Volusia	Nov. 13, 1956
Thomson vs. Williams and Harry	Dade	Nov. 13, 1956
Heimy vs. Merritt	Dade	Nov. 13, 1956
Green vs. Foor	Hillsborough	Nov. 13, 1956
Addressograph-Multigraph Corp. vs Schenk	Dade	Nov. 14, 1956
Chalker and Maillie vs. Tingle	Volusia	Nov. 14, 1956
Browder vs. Burnham	Hillsborough	Nov. 14, 1956
Bryant vs. Goodman	Dade	Nov. 16, 1956
Sherron vs. Atlantic Coverall, Inc	Dade	Nov. 16, 1956

CASES AGAINST NON-RESIDENT MOTOR VEHICLE OPERATORS

Style of Case	County from Which Received	Date Received
Dixon vs. Hopkins, etc.	Dade	Nov. 16, 1956
Marshall vs. Kehl, etc.	Dade	Nov. 17, 1956
Stanco vs. Calderon and Feldman	Dade	Nov. 19, 1956
Shields vs. North American Van Lines	Bay	Nov. 19, 1956
Noel vs. Fleischer	Dade	Nov. 19, 1956
Athas vs. C.L.S., Inc.	Dade	Nov. 20, 1956
City Products Corp. vs. Auto Transp. Inc.	Dade	Nov. 20, 1956
Jimenez vs. Garcia and Crenshaw	Dade	Nov. 21, 1956
Whitehead vs. Voss	Escambia	Nov. 21, 1956
Peterson vs. Anderson and Nelson	Taylor	Nov. 21, 1956
Tatt vs. Kauffman	Palm Beach	Nov. 23, 1956
Boylan vs. Gonzalez	Dade	Nov. 23, 1956
Sherron vs. Atlantic Coverall, Inc., etc.	Dade	Nov. 23, 1956
Slamowitz vs. Eickbush and Nims	Dade	Nov. 23, 1956
Bland vs. Rolwing	Broward	Nov. 23, 1956
Carnell vs. Gray	Volusia	Nov. 23, 1956
Reich vs. Novick	Palm Beach	Nov. 24, 1956
Haws vs. Hare	Duval	Nov. 27, 1956
Fewox vs. Gulf Oil Co., Lee, and McGivney	Duval	Nov. 27, 1956
Hendley vs. Tupper	Duval	Nov. 26, 1956
Stout vs. Barnes, Kelly, Hertz U–Drive Co., etc.	Dade	Nov. 26, 1956
Permenter vs. Murphy	Duval	Nov. 26, 1956
Parrish vs. Arch Creek Lumber Co., etc.	Dade	Nov. 28, 1956
Lyles vs. Taylor	Clay	Nov. 28, 1956
Ingram vs. Deneal	Hillsborough	Nov. 29, 1956
Freer vs. Casey	Duval	Nov. 29, 1956
Capo vs. Flores	Dade	Nov. 29, 1956
Davis vs. Hunter	Brevard	Nov. 29, 1956
Rolfs vs. Bishop and Isabel	Bay	Nov. 29, 1956
Braunstein vs. Donato	Dade	Nov. 29, 1956
Still vs. Thompson and Thompson	Escambia	Nov. 29, 1956
Peacon vs. Thomas and Malsack	Dade	Nov. 30, 1956
Watson vs. Rinehart	Duval	Nov. 30, 1956
King vs. Street	Duval	Nov. 30, 1956
Birdsley vs. Curtis, etc.	Sarasota	Dec. 3, 1956
Topp, d/b/a Southeast Engineering Service vs. Pelham Electric Manufacturing Corp.	Duval	Dec. 3, 1956
Lane vs. Paris	Hillsborough	Dec. 3, 1956
Meyers vs. Therialut	Dade	Dec. 3, 1956
McColley vs. Mahoney	Palm Beach	Dec. 3, 1956
National Surety Corp. vs. Murray Tank & Pipelines Service, Inc	Dade	Dec. 3, 1956
Mathias vs. Lykes Brothers, Inc., of Georgia	Dade	Dec. 5, 1956
Goldenberg vs. Yohay	Dade	Dec. 5, 1956
Lyons Fertilizer Co. vs. MacDonald & Derieux	Hillsborough	Dec. 6, 1956
Tronto vs. Urban	Dade	Dec. 6, 1956
McNeil and United China and Glass Co. vs. Miller	Pinellas	Dec. 7, 1956
Knof vs. Foster	Broward	Dec. 7, 1956
O'Connell vs. Carpenter	Sarasota	Dec. 10, 1956

CASES AGAINST NON-RESIDENT MOTOR VEHICLE OPERATORS

Style of Case	County from Which Received	Date Received
Walling vs. Sims	Duval	Dec. 10, 1956
Gray vs. Sunnyland Packing Co	Dade	Dec. 10, 1956
Salant vs. Dudley	Dade	Dec. 10, 1956
Herlihy vs. Valentine, Ross, and Kostecki	Palm Beach	Dec. 10, 1956
Herlihy vs. Ross and Kostecki	Palm Beach	Dec. 10, 1956
Paul vs. Woods and Morrow	Duval	Dec. 12, 1956
Gamble vs. Munsey	Dade	Dec. 12, 1956
MacLeod vs. Carson	Duval	Dec. 13, 1956
Benach vs. Kleidman	Dade	Dec. 13, 1956
O'Neal vs. Todd	Duval	Dec. 13, 1956
Amos vs. Gandy and Gandy Produce Co	Duval	Dec. 14, 1956
Erdos vs. Booker	Dade	Dec. 14, 1956
Fletcher vs. Swift Van & Storage Co	Leon	Dec. 14, 1956
Gladwin Corp. vs. Weiss and Klapper	Dade	Dec. 17, 1956
Shields vs. North American Van Lines	Bay	Dec. 18, 1956
Budarin vs. Dunagan	Dade	Dec. 19, 1956
Gerber vs. Friedman and Famous Restaurant, Inc	Dade	Dec. 20, 1956
Hall vs. Hinson	Dade	Dec. 20, 1956
Pollack vs. Fleisig, Neuman, Smith & Pollack	Dade	Dec. 20, 1956
Tracey vs. Olin's, Inc., and Sarra & Schanck	Dade	Dec. 20, 1956
Jeffries vs. Moore	Duval	Dec. 20, 1956
Wind vs. Parsons and Trope	Dade	Dec. 20, 1956
Brown vs. Bennett	Palm Beach	Dec. 22, 1956
Lanford vs. Whatley and Greenblat	Dade	Dec. 27, 1956
Lebensfeld vs. The Hertz Corp. and Dolinsky	Dade	Dec. 27, 1956
Blum vs. The Hertz Corp. and Dolinsky	Dade	Dec. 27, 1956
Crenshaw vs. Garcia	Dade	Dec. 27, 1956
Roome vs. Gold & Couture National Rental System	Dade	Dec. 27, 1956
Fogas vs. Gold & Couture National Car Rental System	Dade	Dec. 27, 1956
Joiner vs. Poulsen	Orange	Dec. 27, 1956
Stoppelbein vs. Dulong	Duval	Dec. 27, 1956
Gillespie vs. Burke	Orange	Dec. 27, 1956
Williams vs. Gerber	Duval	Dec. 27, 1956
Potter vs. Madden & Kenton Metal Co., Inc	Dade	Dec. 28, 1956
Hubler vs. Foster	Dade	Dec. 28, 1956
Smith vs. Byers & Rakestraw	Dade	Dec. 28, 1956
Tallent vs. Nu-Car Carriers, Inc	Brevard	Dec. 31, 1956
Carver vs. Phoenix Oil Company	Orange	Dec. 31, 1956
Montague vs. Curley	Brevard	Dec. 31, 1956
Cason vs. Montgomery	Pinellas	Dec. 31, 1956

REQUISITIONS

During the years 1955 and 1956 the State of Florida made Requisitions on other States, the District of Columbia, the United States Navy, for fugitives from justice, as follows:

Alabama	25	Missouri	7
Arizona	3	Nebraska	1
California	20	Nevada	3
Colorado	2	New Hampshire	1
Delaware	1	New Jersey	16
District of Columbia	3	New York	16
Georgia	42	North Carolina	12
Illinois	11	North Dakota	2
Indiana	3	Ohio	22
Iowa	2	Pennsylvania	15
Kansas	1	South Carolina	10
Kentucky	8	Tennessee	10
Louisiana	9	Texas	9
Maryland	4	U.S. Navy	1
Massachusetts	7	Utah	1
Michigan	14	Virginia	6
Minnesota	1	West Virginia	4
Mississippi	1		

During the years 1955 and 1956 the following States made Requisitions on the State of Florida for fugitives from justice, as follows:

Alabama	39	Missouri	7
Arkansas	4	Nevada	1
Arizona	3	New Hampshire	2
California	42	New Jersey	13
Colorado	2	New York	18
Connecticut	3	North Carolina	41
Georgia	103	North Dakota	2
Illinois	27	Ohio	30
Indiana	12	Oklahoma	2
Iowa	2	Pennsylvania	7
Kansas	2	Porto Rico	1
Kentucky	9	South Carolina	24
Louisiana	2	South Dakota	1
Maine	1	Texas	1
Maryland	7	Tennessee	11
Massachusetts	11	Virginia	46
Michigan	31	Wisconsin	8
Minnesota	1	Washington	3
Mississippi	4	Wyoming	1

DEATH WARRANTS—1955-1956

Abraham Beard.....Electrocuted November 8, 1954
Leroy Williams.....Electrocuted November 8, 1954
Walter Irvin.....Death Warrant cancelled and revoked November 1, 1954
Charlie Copeland, Jr.....Death Warrant cancelled and revoked February 4, 1955
revoked April 22, 1955. Electrocuted April 28, 1956
John H. McVeigh.....Electrocuted April 18, 1955
Louis Gillard.....Death Warrant revoked July 23, 1955. Electrocuted August 29, 1955
Samuel J. Hornbeck.....Death Warrant revoked July 23, 1955
Execution suspended November 1, 1955. Electrocuted December 12, 1955
Chester Foster Dyer.....Electrocuted October 31, 1955
Herman Barwicks, alias Johnny Frank..... Stay of Execution granted November 4, 1955
Electrocuted February 20, 1956
Fred Kinnie, alias Fred Watts.....Death Warrant revoked January 20, 1956
Percy Ambrister, also known as "Wassie Blue".....Electrocuted February 20, 1956
George Anderson.....Electrocuted February 20, 1956
Edgar J. LaVoie.....Electrocuted August 20, 1956
Moses Lee Dunmore.....Electrocuted October 1, 1956
Robert Lee Colson.....Electrocuted October 1, 1956

TRADE MARKS REGISTERED—1955-1956

By Whom Filed	*Description or Name of Trade Mark — Trade Name — Mark or Brand*	*Date Filed*
Jean M. Meyers	La Petite Moulin Rouge	Jan. 3, 1955
Geroge E. Rich	Royale Rich	Jan. 3, 1955
Tropical Tours, Inc.	Universal Tours	Jan. 3, 1955
Harold B. Shapiro	Jaialai	Jan. 3, 1955
Harold B. Shapiro	White Showers	Jan. 3, 1955
Morris H. Alderman II	Dura	Jan. 3, 1955
Josephine Robert & Florence Ragusa	Dairy Freeze	Jan. 7, 1955
Wesley-Ann Fashions, Inc.	Wesley-Ann Originals	Jan. 7, 1955
Hubbell Enterprises, Inc.	Wonder	Jan. 7, 1955
Billy & Tommy Thompson	Driftwood Club Apartments	Jan. 10, 1955
Victor Manning	United States Safety Driving Institute	Jan. 11, 1955
Glass Corporation of Florida	Glass Company of America, Not Incorporated	Jan. 11, 1955
Gordon Foods, Inc.	Riplets	Jan. 11, 1955
South of the Border, Inc.	South of the Border	Jan. 12, 1955
Pure Foods, Inc.	Quik' Made	Jan. 13, 1955
1111 South Venetian Ct., Inc.	Venetian Isle	Jan. 13, 1955
Jalousie and Window Engineering Inc.	Saddle Stop	Jan. 13, 1955
City Window Cleaning Service—Florida	City Window Cleaning Service—Florida	Jan. 13, 1955
S. A. Lynch Corporation	Top O' The Columbus	Jan. 13, 1955
S. A. Lynch Corporation	The Tattooed Lady	Jan. 13, 1955
S. A. Lynch Corporation	Top O' The	Jan. 13, 1955
Joseph Milgram, d/b/a Sunshine Food Products	Baker's Pride	Jan. 14, 1955
National Wines Inc., d/b/a Knox Distributors	Vintner's Reserve Bond Brand California	Jan. 14, 1955
Miles Laboratories, Inc.	One A Day	Jan. 18, 1955
John H. Vann	Don't Say Rock Say Picture Rock	Jan. 18, 1955
Morrison's Buffet of Florida, Inc.	Imperial Dining Room	Jan. 18, 1955
Morrison's Buffet of Florida, Inc.	Imperial Room	Jan. 18, 1955
S. A. Lynch Corporation	The Columbus	Jan. 18, 1955

S. A. Lynch Corporation	Columbus Hotel	Jan.	18, 1955
S. A. Lynch Corporation	Hotel Columbus	Jan.	18, 1955
S. A. Lynch Corporation	Bahama Room	Jan.	18, 1955
S. A. Lynch Corporation	Columbus Restaurant	Jan.	18, 1955
S. A. Lynch Corporation	Columbus Dining Room	Jan.	18, 1955
S. A. Lynch Corporation	Columbus Cocktail Lounge	Jan.	18, 1955
S. A. Lynch Corporation	The Columbus Bar	Jan.	18, 1955
Pure Foods, Inc.	Redi-Made	Jan.	19, 1955
Kayo, Inc.	Kayo	Jan.	21, 1955
J. Arthur Lewis	39 Plus	Jan.	25, 1955
Harry L. Cannon, d/b/a Cannon Sausage	Palm Valley	Jan.	25, 1955
National Jalousie Corporation	Natco Jalousies	Jan.	25, 1955
Walter Collany	Snug Harbor Trailer Sales	Jan.	25, 1955
Chas. Hollenbach, Inc.	Old Smoky	Jan.	25, 1955
Belle Isle Enterprises, Inc.	Island Horse	Jan.	25, 1955
Marvin W., J. A. and Mrs. Miriam S. Blumberg, d/b/a Briarcliff Mills	Miss Peachtree	Jan.	25, 1955
Florida Fishermens Supply Co., Inc.	Fishermens Companion	Jan.	25, 1955
J. L. Richards, d/b/a Richards Grain Company	Holsum Brand	Jan.	26, 1955
Hector Supply Company	Lawn Life	Jan.	27, 1955
Hector Supply Company	Hector's Lawn Life	Jan.	27, 1955
Paul Hartley Winslow	Imperial Flower Shippers	Jan.	27, 1955
Southern State Beverage Journal, Inc.	Room Service	Jan.	27, 1955
Conger Life Insurance Company	Miami's Own and Oldest	Jan.	27, 1955
West India Shipping Company., Inc.	West India Line	Jan.	28, 1955
Chicken on Wheels, Inc.	Big Wedge	Jan.	31, 1955
Modart Mobile Home Center, assigned to Leonard E. Benoit, Sr.	Modart Mobile Home Center	Feb.	1, 1955
Sun Drop Sales Corporation of America	Citrus Pickup	Feb.	1, 1955
Chemical Specialties, Div. of American Cosmetics, Inc.	Tenda-Bean	Feb.	1, 1955
Butterflake Bakeries, Inc.	Butterflake	Feb.	1, 1955
Modern Metal Products Company	Seloil	Feb.	1, 1955
The S. O. S. Company	Tuffy	Feb.	2, 1955
The S. O. S. Company	S. O. S.	Feb.	2, 1955

TRADE MARKS REGISTERED—1955-1956

By Whom Filed	*Description or Name of Trade Mark — Trade Name — Mark or Brand*	*Date Filed*
Copeland Sausage Company, Inc.	Favorite Brand	Feb. 3, 1955
Copeland Sausage Company, Inc.	Red Rose Brand	Feb. 3, 1955
Minute Maid Groves Corporation	Minute Maid 18	Feb. 3, 1955
Minute Maid Groves Corporation	Minute Maid 18	Feb. 3, 1955
Minute Maid Groves Corporation	Minute Maid 18	Feb. 3, 1955
A. H. Betts	Bett's Big T	Feb. 4, 1955
Lazy Acres Motel	Lazy Acres Motel	Feb. 4, 1955
James and Joseph Povia, equal partners	Majestic Cut Flower Farms	Feb. 4, 1955
James and Joseph Povia, equal partners	Povia Bros. Sunglow Farms	Feb. 4, 1955
James and Joseph Povia, equal partners	Coastal Glads Farm	Feb. 4, 1955
Standard Steel Equipment Company	Adapto	Feb. 8, 1955
Marlin Brewing Corp.	Marlin Green Hornet Ala	Feb. 8, 1955
Marlin Brewing Corp.	Marlin White Label Beer	Feb. 8, 1955
Eskimo Pie Corporation	Eskimo	Feb. 8, 1955
National Wines, Inc.	Monte Cristo	Feb. 8, 1955
The Chamber of Commerce of Clermont, Florida	Orange Blossom Festival	Feb. 8, 1955
Farrey's Wholesale Hardware Co., Inc.	Thrift-T-Hardware	Feb. 10, 1955
Brewster Food Service	Beer Nuts	Feb. 11, 1955
Brewster Food Service	Bev-Ra-Nuts	Feb. 11, 1955
Nellie B. Troup	Nell Troup	Feb. 15, 1955
Charles M. Mouch	Freez King	Feb. 15, 1955
Martin D. Hyland	Town & Beach	Feb. 16, 1955
Martin D. Hyland	Town & Beach Real Estate & Insurance	Feb. 16, 1955
Advance Century Mfg. Co.	Mat Magic	Feb. 16, 1955
Paul Katz, d/b/a Florida Department Stores	Florida Department Stores	Feb. 16, 1955
Robert H. and Dewey R. Anderson	Anderson Wholesale Distributors	Feb. 16, 1955
Robert H. and Dewey R. Anderson	Anderson Floors	Feb. 16, 1955
Robert H. and Dewey R. Anderson	Anderson Floor Coverings	Feb. 16, 1955
Robert H. and Dewey R. Anderson	Anderson Tile Co. (Not Inc.)	Feb. 16, 1955
Robert H. and Dewey R. Anderson	Anderson Flooring Co. (Not Inc.)	Feb. 16, 1955

Hazel Bishop of Florida, Inc.	Jewel Satin	Feb.	17, 1955
The Miller-Becker Company	Fifty-Fifty	Feb.	17, 1955
Ann Irene Davidson	De Ann Candies	Feb.	17, 1955
Cook Chemical Company	Real-Kleen	Feb.	17, 1955
Leo Zaritzky	Morning Maid	Feb.	17, 1955
Leo Zaritzky	Made In The Morning	Feb.	17, 1955
La Floridana Cigar Factory, Inc.	Little Joe	Feb.	22, 1955
Alberto Curatas	Sunshine State Handbag Company, Not Incorporated	Feb.	22, 1955
Engineered Specialties, Inc.	Weth-R-Chek	Feb.	22, 1955
Richfield Foods, Inc.	Echo	Feb.	22, 1955
Norman W. Johnson & Morris Goldstein	Look Homes	Feb.	22, 1955
Service Confections, Inc.	Salt Water Taffy from Florida & Design	Feb.	22, 1955
Anna Bradley	Barbelicious Bar-B-Q	Feb.	23, 1955
Seaboard Chemical Company	Poof	Feb.	24, 1955
Seaboard Chemical Company	Odor Kure	Feb.	24, 1955
Hazel Bishop, Inc.	Hazel Bishop	Feb.	25, 1955
Farm Bureau Mutual Automobile Insurance Company	Nationwide	Feb.	25, 1955
Irwin P. Heus	Florida Baseball School	Feb.	25, 1955
John H. Ittleson	Palm Olive	March	1, 1955
Earl N. Johnson	Creme Port	March	1, 1955
Coastal Oil Company	Capitol Truck Center	March	1, 1955
Borton Manufacturing Co.	General Repair Service	March	1, 1955
C. A. Guy	Bikini Motel	March	1, 1955
Pan American Flag and Decorating Co. (Not Inc.)	Life begins at 40 in 55 Miami Beach year-long Birthday Party	March	2, 1955
Hector Supply Company	Hector	March	2, 1955
Hector Supply Company	Hector Label	March	2, 1955
Hector Supply Company	Hector Label	March	2, 1955
MCA Artists, Limited, Incorporated	MCA Artists	March	2, 1955
Music Corporation of America	MCA	March	2, 1955
Maule Industries, Inc.	Dox Plank	March	2, 1955
Lillian Stout, d/b/a Ace Sportswear Co.	Petti-Skirt	March	2, 1955
Sno-Man, Inc.	Sno-Man Brand	March	3, 1955
Eelbeck Milling Company of Florida, Inc.	Baby Grits	March	3, 1955

TRADE MARKS REGISTERED—1955-1956

By Whom Filed	*Description or Name of Trade Mark — Trade Name — Mark or Brand*	*Date Filed*
General Shoe Company	Campus Miss	March 4, 1955
Gladdy Corporation	Beauteria	March 5, 1955
Gladdy Corporation	Beauteria Super Beauty Shops	March 5, 1955
Cool Roof Corporation	Stay White	March 7, 1955
Cool Roof Corporation	Thermal Barrier	March 7, 1955
Teresa Mazer, d/b/a Mason Distributing Co., not Incorporated	Whitey White	March 7, 1955
Barton Foods, Inc.	Climax French Dressing	March 8, 1955
Stephen and Annie A. Gracie	Siesta Motel	March 9, 1955
J. C. Clifford, President Indian River Beer Distributors, Palmland Temple	Orange Wine	March 9, 1955
Harrison-Purdy & Co., Inc.	Grand Duke	March 10, 1955
Roy, Blanche, L. G. and Harriet C. Harvey, co-partners d/b/a Harvey's Groves	The Treat a Month Plan	March 15, 1955
Roy, Blanche, L. G. and Harriet C. Harvey, co-partners d/b/a Harvey's Groves	Famous Blue Ribbon Indian River Fruit	March 15, 1955
Roy, Blanche, L. G. and Harriet C. Harvey, co-partners d/b/a Harvey's Groves	Nothing is more appreciated than a Quality Gift from Harvey's Groves	March 15, 1955
Roy, Blanche, L. G. and Harriet C. Harvey, co-partners d/b/a Harvey's Groves	Harvey's Groves	March 15, 1955
L and H Drug Company, Inc.	New Lip Lotion By Lane	March 15, 1955
L and H Drug Company, Inc.	Lane's Tonic for Kidneys	March 15, 1955
Guarantee Soap & Chemical Corp.	Bulldog Brand Borated Hand Cleaner	March 15, 1955
Guarantee Soap & Chemical Corp.	Safe-Tred Wax	March 15, 1955
Guarantee Soap & Chemical Corp.	Formula 20 Concentrated Cleaner	March 15, 1955
Guarantee Soap & Chemical Corp.	D-O Deodorizer and Drain Pipe Cleaner	March 15, 1955
Guarantee Soap & Chemical Corp.	Hygies Disinfectant	March 15, 1955
Guarantee Soap & Chemical Corp.	Glo-Tone Floor Cleaner, Sealer and Polisher	March 15, 1955
Guarantee Soap & Chemical Corp.	Scope-Mizer Controlled Soap for Automatic Dish Machines	March 15, 1955

Guarantee Soap & Chemical Corp.	Savex Dish Machine Blocks	March 15, 1955
Guarantee Soap & Chemical Corp.	Sanilite Cleanser	March 15, 1955
Guarantee Soap & Chemical Corp.	Safe-Tred Neutral Cleaner	March 15, 1955
Florida Speaks Corporation	The National Magazine of Florida Living	March 15, 1955
Florida Speaks Corporation	Florida Speaks	March 15, 1955
Florida Speaks Corporation	Florida Speaks & Sunrise	March 15, 1955
Florida Speaks Corporation	All Florida Family Contest	March 15, 1955
Sunrise Magazine, Inc.	Sunrise Magazine	March 15, 1955
Florida Speaks Corporation	Magazine of Southern Living	March 15, 1955
Martin H. Muma	Weapons of the World	March 15, 1955
Newman Hosiery Company	Casual Corner	March 16, 1955
Pet Supply Service	San-I-Cage	March 16, 1955
James B. Teagle	Major Oil Company, Not Inc.	March 18, 1955
Herman Joseph Hart	Home-on-the-Road	March 18, 1955
Mrs. Ray B. Groskin	Trader Horn	March 18, 1955
The Drambuie Liqueur Co., LTD	Coat of Arms	March 22, 1955
Derm Laboratory	Zirco-Derm	March 22, 1955
K-F Sales, Inc.	Mufflers	March 22, 1955
Paul S. and Susan J. Liker	Christine's Restaurant and Catering Service	March 23, 1955
Conger Life Insurance Company	Miami's Own	March 23, 1955
Acqua Line Mfg. Co., Inc.	Acqua Lina	March 24, 1955
Pop Drop Beverage Company, Inc.	Pop Drop	March 25, 1955
Faith Shoup	Faithfully Yours	March 25, 1955
Faith Shoup	Sleepy Faithfully Yours	March 25, 1955
Modernage Furniture Corp.	Modernage	March 25, 1955
Comision Nacional De Propaganda Y Defensa Del Tabaco Habano	Centro Oficial Del Tabaco Habano	March 29, 1955
Neisner Brothers, Inc.	Go First To Neisner's	March 29, 1955
Gilbert A. and Helen G. Cox	Delicious Foods Company, Not Incorporated	March 29, 1955
David B. Frans, President of Franz Associates, Inc.	Swiss Chalet Taayel	March 29, 1955
MacMillan Oil Company of Florida, Inc.	Keystone Heavy Duty Battery	March 29, 1955
Fronton Exhibition Company	Quiniela Exacta	March 29, 1955
Harry J. Bell and Lawrence Brovia	Tropix-Weve	March 30, 1955
Blue Bell, Inc.	Wrangler	March 30, 1955
Lucerne Packing Co.	Lucerne	March 30, 1955

TRADE MARKS REGISTERED—1955-1956

By Whom Filed	*Description or Name of Trade Mark — Trade Name — Mark or Brand*	*Date Filed*
Florida Paint Distributors Ass'n., Inc.	Master Painter & Label	March 31, 1955
Mr. and Mrs. Paul E. Rodreick	Mom & Dad's Juice Bar	April 1, 1955
Herman Radio Supply Company	Alltenna	April 5, 1955
Johnston's Coffee Shop, Inc.	World's Best Apple Pie Restaurant	April 5, 1955
Forty-Five Twenty-Five, Inc.	Eden Roc	April 5, 1955
Evelyn and Milton Nussbaum	Magli by Fredelle	April 5, 1955
Beatrice Olsen	The Ocean Terrace by the Sea Apartments	April 5, 1955
Nu-Vac Manufacturers, Inc.	Regency	April 5, 1955
Edward E. Freeman	Steam Aid	April 5, 1955
Swanson's Cookie Co.	Archway	April 6, 1955
National Beverages, Inc.	Jack Frost	April 6, 1955
National Wines, Inc.	Monte Cristo Half & Half	April 7, 1955
National Wines, Inc.	Monte Cristo & Label	April 7, 1955
National Wines, Inc.	Gold Coin & Label	April 7, 1955
Robert E. Kinner, d/b/a Kinner Products Company	Good Looking	April 7, 1955
Deep South Paint & Supplies, Inc.	Deep South	April 7, 1955
Robert Saron, d/b/a Saron Pharmaceuticals	Chironats	April 8, 1955
Robert Saron, d/b/a Saron Pharmaceuticals	Gevity	April 8, 1955
Robert Saron, d/b/a Saron Pharmaceuticals	Gerinats	April 8, 1955
Robert Saron, d/b/a Saron Pharmaceuticals	Butabell-B	April 8, 1955
Robert Saron, d/b/a Saron Pharmaceuticals	RBC Plus	April 8, 1955
Robert Saron	Saron Pharmaceuticals	April 8, 1955
Ray-Claw Laboratories, Inc.	Liquid Insect Spray	April 11, 1955
Ray-Claw Laboratories, Inc.	Purma-Surf Insect Surface Spray	April 11, 1955
Ray-Claw Laboratories, Inc.	Screen Star	April 11, 1955
Ray-Claw Laboratories, Inc.	Screen Magic	April 11, 1955
Florence Irete	Florong	April 11, 1955
Olsen G. Fairchild	Orange Butter & Label	April 12, 1955
Evelyn Nussbaum and Milton Nussbaum, d/b/a Fredelle Footwear	Magli Vesuvio made in Italy by Fredelle	April 12, 1955

Hollostone Company of Miami	T H T	April	12, 1955
Hollostone Company of Miami	T Twin T T	April	12, 1955
Hollostone Company of Miami	T T	April	12, 1955
James D. Flournoy	Dixie Motel	April	13, 1955
Robert Pulido, d/b/a Sana-Tray Manufacturing	Sana Tray	April	13, 1955
Collins Feed and Supply Co.	Verrelm	April	14, 1955
Timber Products Company	Building Material	April	15, 1955
Schoeppl and Associates, Inc.	Homes of Tomorrow — Today	April	15, 1955
Joseph Milgram, d/b/a Sunshine Food Products	Baker's Pride & Label	April	19, 1955
Thomas J. Blanchard	Super-Tone	April	19, 1955
Daniel Construction Company	Daniel Construction Company of Florida (Not Incorporated)	April	19, 1955
Getz Exterminators, Inc.	Getz	April	19, 1955
Advance Century Mfg. Co.	Foam King	April	19, 1955
Mildred Fleisher	The Sandwich King	April	21, 1955
Richard Feldman	Sunrise Homes	April	21, 1955
National Wines, Inc.	Monte Cristo	April	21, 1955
National Wines, Inc.	Monte Cristo & Label	April	21, 1955
National Wines, Inc.	Monte Cristo & Label	April	21, 1955
National Wines, Inc.	Monte Cristo & Label	April	21, 1955
Richard Feldman	Sunset Homes	April	21, 1955
Nathan Braverman, d/b/a Grand Central Freight House	Beauty Sleep	April	22, 1955
Nathan Braverman, d/b/a Grand Central Freight House	Gold Seal	April	22, 1955
Production Facilities Co., Inc.	Venus Vanity	April	28, 1955
Watson Clinic	Lakeland Medical Clinic	April	28, 1955
Watson Clinic	Watson Clinic	April	28, 1955
Watson Clinic	Watson Medical Center	April	28, 1955
Watson Clinic	Lakeland Medical Center	April	28, 1955
Watson Clinic	Lakeland Clinic	April	28, 1955
Albert Pollak	Why Motorists Leave Home	May	3, 1955
Aaetna Business Forms	Aaetna Business Forms	May	3, 1955
Nicholson-Thomson Food Enterprises, Inc.	Pedro Chicken a la Cacciatore	May	3, 1955
The Arkansas Rice Growers Cooperative Association	Rice Bits	May	3, 1955

TRADE MARKS REGISTERED—1955-1956

By Whom Filed	*Description or Name of Trade Mark — Trade Name — Mark or Brand*	*Date Filed*
Hasus Castro, d/b/a H. Castro and Sons	T. V. Smokers	May 3, 1955
Louis Plotkin and Mary Plotkin	Magic Carpet	May 3, 1955
Upper Keys Chamber of Commerce	Keys Chamber of Commerce	May 4, 1955
Upper Keys Chamber of Commerce	Islamorada Chamber of Commerce	May 4, 1955
Upper Keys Chamber of Commerce	Tavernier Chamber of Commerce	May 4, 1955
Upper Keys Chamber of Commerce	Key Largo Chamber of Commerce	May 4, 1955
Bruno T. Bisceglia and Jos. A. Bisceglia	Sonny Boy	May 5, 1955
Liebmann Breweries, Inc.	Red Rectanguler Label for Beer	May 5, 1955
Imogene H. Hamilton	Deb N Heir	May 9, 1955
Lahoca Theatres, Inc., d/b/a Service Concessions & Vending Co.	Sun Gleam	May 10, 1955
Maule Industries, Inc.	Channel-Joist	May 11, 1955
Beatrice D. Lippman	Zodiac House	May 12, 1955
National Chemical Laboratories, Inc.	Safe-Cide	May 13, 1955
National Chemical Laboratories, Inc.	Penta-Treat	May 13, 1955
Coquette Footwear, Inc.	Coquettes	May 16, 1955
Florida Keys Keynoter	Florida Keys News	May 16, 1955
Tidelands Oil Company, Inc.	Tide	May 17, 1955
Tidelands Oil Company, Inc.	Time	May 17, 1955
R. Forster Robinson	Gold Coast Motor Oils	May 17, 1955
R. Forster Robinson	Gold Coast Gasoline	May 17, 1955
International Wares, Inc.	Intwares	May 17, 1955
Beatrice D. Lippman	Lady Beatrice	May 17, 1955
Interstate Bakeries Corporation	White House	May 17, 1955
Thomas E. Higgins	Spe-D-Magic	May 17, 1955
Gene H. Lasswell, d/b/a Laswell Manufacturing Co.	Eager Beaver	May 17, 1955
Polaroid Corporation	Polaroid	May 17, 1955
Florida Juice, Inc.	Orange Blessing	May 17, 1955
S. Armistead Jones and Dwight L. Miller of the International Agency	International Agency	May 18, 1955

S. Armistead Jones of the International Auto Association of Miami	International Auto Assn.	May	18, 1955
S. Armistead Jones and Dwight L. Miller of the International Insurance Agency	International Insurance Agency	May	18, 1955
Seaboard Chemical Company	Dri-Groom	May	18, 1955
Althea J. Miner	Legal Secretarial Services of Miami	May	19, 1955
Universal Corporation	Browne	May	23, 1955
Miss Pearl Wallace	Good Groomer	May	23, 1955
Sea Isle Distributing Co., Inc.	Tropic Palm Brand	May	24, 1955
Sea Isle Distributing Co., Inc.	Palm Brand	May	24, 1955
Imperial Sheet Metal Works, Inc.	Porto-Fab	May	25, 1955
Felix Murat, d/b/a F. Murat Co.	Genuine Number (No.) 5	May	26, 1955
Felix Murat, d/b/a F. Murat Co.	Murat No. 5	May	26, 1955
Glenmore Distilleries Company	Old Kentucky Tavern	May	31, 1955
Hollywood Mattress Company, Inc.	Tropicated	May	31, 1955
Gulf Development Corporation	Trailer Estates	May	31, 1955
Jackson Groves, Inc.	Jackson Groves, Inc., Palm Harbor	June	1, 1955
T. G. Lee, d/b/a T. G. Lee Dairy	T. G. Lee Dairy	June	1, 1955
Hollywood Mattress Company	Spine Saver	June	3, 1955
Seafood Enterprises, Inc.	Sail Brand	June	6, 1955
Modern Shower Door Manufacturers, Inc.	Chromalum	June	6, 1955
Henri's Food Products Co., Inc.	Gar-Le	June	7, 1955
Charles Akel	Pan American Taxi	June	7, 1955
David S. Hammond, owner of Hammond Real Estate Agency	Southern Union	June	8, 1955
Sign & Pictorial Union, Local 1175	Sign & Pictorial Union Label	June	8, 1955
Kenneth and Nadia Hall	Normandy Boulevard Nursery	June	8, 1955
Charles G. Longnecker, John F. Cope, Harvey B. Richards and R. B. K. Farms	Sun State Farms	June	9, 1955
Pop Drop Beverage Company, Inc.	Lucky Pop	June	9, 1955
Sazerac Company, Inc.	Dobra	June	9, 1955
Arthur Bell & Son's, Ltd.	Bell's & Label	June	9, 1955
M'Adene Perfums	Carol Cologne	June	14, 1955
M'Adene Perfums	Dvee Eau De Cologne	June	14, 1955
Louise Goodrich, owner of The Sea Shell Line	The Sea Shell Line	June	14, 1955

TRADE MARKS REGISTERED—1955-1956

By Whom Filed	*Description or Name of Trade Mark — Trade Name — Mark or Brand*	*Date Filed*
Hector Supply Company	Hector-Green Liquid Nitrogen	June 14, 1955
Phillips Petroleum Company	Trop-Artic	June 14, 1955
Phillips Petroleum Company	Unique	June 14, 1955
Phillips Petroleum Company	66	June 14, 1955
Phillips Petroleum Company	Phillips 66 Shield	June 14, 1955
Phillips Petroleum Company	Philgas	June 14, 1955
Charles S. Kahn, Inc.	Florida Gold Coast Handbags	June 14, 1955
Charles S. Kahn, Inc.	Florida Maid Handbags	June 14, 1955
Charles S. Kahn, Inc.	Florida Sunshine Fashion Handbags	June 14, 1955
Nylonet Corporation	Tenolyn	June 14, 1955
Florence Irete	Swish Fish	June 14, 1955
Seaboard Chemical Company	Rust-A-Way	June 14, 1955
Vittorio Necchi Societa Per Azioni Pavia, Itala	Necchi	June 14, 1955
Lykes Bros., Inc.	Trick	June 14, 1955
Lykes Bros., Inc.	Pug	June 14, 1955
Lykes Bros., Inc.	Dazzle	June 14, 1955
Dade County Poultry and Egg Producers Association	Dade Laid	June 15, 1955
Northwestern Canning & Packing Company	Instant Grits	June 16, 1955
Gay Togs, Inc.	Gay Togs	June 17, 1955
Jill-Ann Construction Corp.	Jill Ann Homes	June 18, 1955
Collins Feed & Supply Company	Turf Weed Killer	June 20, 1955
Travelite Trailer Company of Texas	Travelite	June 20, 1955
Jacinto Raymond Fernandez	Star Appliances	June 20, 1955
Paul and Maria Mitchell	Florida Mold Shop	June 21, 1955
Arctic Circle Company	Arctic Circle	June 22, 1955
Wilson Supply Company, Inc.	Florida Garden Clinic	June 22, 1955
Florida Fisherman's Supply Co., Inc.	Durex	June 24, 1955
Florida Fisherman's Supply Co., Inc.	Galvex	June 24, 1955
Ira L. Hunt, d/b/a The Chuc-Wagon System	Dairy Wagon	June 24, 1955
F. Murat, d/b/a F. Murat Company	Coffee Flower	June 24, 1955

Art's Nursery	Art's Carpetlawn Zoysia	June 24, 1955
F. Murat, d/b/a F. Murat Company	La Coquille	June 24, 1955
F. Murat, d/b/a F. Murat Company	La Perle	June 24, 1955
Henry David	The Note-Ables	June 24, 1955
Electronic Pianos, Inc.	Electrone	June 28, 1955
Sunny South Aircraft Service, Inc.	Sun Air Radio	June 28, 1955
National Chemical Laboratories, Inc.	Turge	June 28, 1955
National Chemical Laboratories, Inc.	Spray-Safe	June 28, 1955
National Chemical Laboratories, Inc.	Safety-Cide	June 28, 1955
National Chemical Laboratories, Inc.	Safeticide	June 28, 1955
National Chemical Laboratories, Inc.	Safe-Spray	June 28, 1955
Inez Wood	El Rancho Drive-In	June 28, 1955
Sky Room, Inc.	Sky Room	June 28, 1955
Frank Parisi	Frank Parisi Famous Spaghetti Sauce	June 29, 1955
Dan W. Redd, president, Coastal Oil Company, Inc.	Gasoline City	June 30, 1955
Dan W. Redd, president, Coastal Oil Company, Inc.	Gasoline Center	June 30, 1955
Albert Norman	Frank 'N Spud	June 30, 1955
Vita-Var Corporation	Beauty-Blends	June 30, 1955
Slumber Products Corporation	Slumber Sectionalized Comfort	July 2, 1955
Allen B. Wilson	Power-Ful Displays	July 5, 1955
Jean Burgher, Hazel B. Mercer and Lew Mercer, d/b/a Peggy Jean Originals	Sheer Joy	July 7, 1955
Pabst Brewing Company	Pabst	July 7, 1955
George W. Heim and Louise Heim	Beauty Walk	July 7, 1955
Lew Mercur, d/b/a Purchasing Sales & Service	Sani-Seat Lift	July 7, 1955
Columbus Canning Company	Jet	July 8, 1955
D & W Manufacturing Co.	Barbecue King	July 8, 1955
Mrs. Mary Louise Parker	Newcomers' Greeting Service	July 8, 1955
H. Fisher Enterprises, Inc.	Chinch-B-Gon	July 11, 1955
Burns-Brock Chemical Corp.	Frost-O-White	July 11, 1955
Gold Ribbon Fresh Frosted Meats, Inc.	Our Gold Ribbon	July 11, 1955
Mrs. G. F. Sanderson	Billet Doux	July 13, 1955
Samuel Feldman	Bambi	July 14, 1955
Hemia Calpine	The Jewel Box Studio	July 14, 1955
E. H. Wessler	Cuda Grille	July 14, 1955

TRADE MARKS REGISTERED—1955-1956

By Whom Filed	*Description or Name of Trade Mark — Trade Name — Mark or Brand*	*Date Filed*
The Rutang Corporation	Deep Skin Beauty	July 15, 1955
The Rutang Corporation	Starlight of Miami Alluring	July 15, 1955
H. Edward Boggess	Dynaflex	July 18, 1955
John C. Andrews Roofing & Tile Co., not Incorporated	John C. Andrews Roofing & Tile Co. (not Inc.)	July 18, 1955
Ben Hill Griffin, Inc.	Ben Hill Griffin, Inc.	July 19, 1955
Harold A. Babes and Jerome Neides	Ranchland Estates	July 19, 1955
Seaboard Chemical Company	Dee-Rust	July 19, 1955
Sky Park of Florida, Inc.	Sky-Park	July 19, 1955
H. I. Blum and Kay Franke Haley, d/b/a as Tropicolor	2 Feet of Florida	July 19, 1955
Magic City Shade & Drapery Corp.	De luxe Match Stick, Bambo or Rattan	July 20, 1955
Nearby Egg Producers Corp.	Nepco	July 20, 1955
C & R Chemical Co., not Incorporated	Sli-Dol	July 21, 1955
C & R Chemical Co., not Incorporated	C. R. Products	July 21, 1955
C & R Chemical Co., not Incorporated	Sta-Zin	July 21, 1955
Industrial Air Products Co.	Cuttane	July 21, 1955
L. P. G. Equipment Company, Inc.	Emerald Acres Ranch	July 21, 1955
Nancy Y. Smith	Surf Maid	July 21, 1955
Clifford E. Strauser and Arthur H. Carpenter, partners, d/b/a C. R. Chemical Co., not Incorporated	C & R Chemical Co. (not Incorporated)	July 21, 1955
Haffield Fruit Company, Inc.	Haffield Fruit Co., Inc., Vero Beach, Fla.	July 22, 1955
Russell H. Gress, Jr.	Mr. and Mrs.	July 25, 1955
Carr, Adams & Collier Company	Bilt Well Wood Work	July 25, 1955
James Byrd Anderson, Jr.	Jay Originals	July 25, 1955
Benhil Lincoln Road Corp.	Benhil	July 25, 1955
Albert A. Firks	Red, White and Blues	July 26, 1955
Americana Corporation	The Encyclopedia Americana	July 27, 1955
Ruth and Max Orovitz, Molly and Dan B. Ruskin, d/b/a Public Gas Co. (not Inc.)	Hecto	July 27, 1955

Harold L. Dawson	Florida Homemaker and Gardener	July 28, 1955
Harold L. Dawson	Georgia Homemaker and Gardener	July 28, 1955
Harold L. Dawson	Texas Homemaker and Gardener	July 28, 1955
Harold L. Dawson	Your Florida Home	July 28, 1955
Nylonet Corporation	Susan Smart	July 29, 1955
Orlando Fuel & Heating Company	Elk Gasoline	July 29, 1955
Keene's Harvesting Co.	Keene's Harvesting Co., Winter Garden, Fla., No. 421	Aug. 1, 1955
K-9 Quality Products	K-9 Fungus-Rid	Aug. 2, 1955
K-9 Quality Products	K-9 Saturday Bath	Aug. 2, 1955
International Milling Company	Robin Hood	Aug. 2, 1955
Allied Products, Inc.	Ezy-Rol	Aug. 2, 1955
K-9 Quality Products	K-9 Tick Flee Spray	Aug. 2, 1955
Aaron H. Barken	Teleprayer	Aug. 2, 1955
Lucky Bucks, Inc.	Lucky Dollar	Aug. 2, 1955
Lucky Bucks, Inc.	Bonus Buck	Aug. 2, 1955
Lucky Bucks, Inc.	Lucky Buck	Aug. 2, 1955
Tampa Wholesale Company, Inc.	Table-Rite	Aug. 2, 1955
Economy Gas, Inc.	Econ-O-Gas	Aug. 3, 1955
Norman A. and Caterina G. Palumbo	Jewelry by Caterina	Aug. 5, 1955
Amos McGriff	Mac's Pet Beauteria	Aug. 5, 1955
Gotthilf H. and Frieda A. Jass	Dairy Kurl	Aug. 5, 1955
Anheuser-Busch, Incorporated	Busch	Aug. 8, 1955
Joseph Cravero	Florida Tomato Co. (not Incorporated)	Aug. 8, 1955
Florida Sun Products, Inc.	Bubkiss	Aug. 8, 1955
Tarnow Food Delicacies, Inc.	Po-Boy Sandwich	Aug. 12, 1955
The Frozen Food Forum, Inc.	Frosty Baker	Aug. 12, 1955
Allen-Barket, Inc.	Golden Sands Motel	Aug. 12, 1955
Marine Exhibition Corporation	Miami Seaquarium	Aug. 17, 1955
Marine Exhibition Corporation	Seaquarium	Aug. 17, 1955
Florida Skin Divers Headquarters, Inc.	Florida Skin Divers Headquarters	Aug. 17, 1955
Marvin B. Capen	A Premium Qualified Motel	Aug. 23, 1955
Tremm Chemical Corp.	Tremm	Aug. 23, 1955
Jose Alvarez	Bahia Creations	Aug. 23, 1955
Barfred Research Laboratories	Mightee	Aug. 23, 1955

TRADE MARKS REGISTERED—1955-1956

By Whom Filed	*Description or Name of Trade Mark — Trade Name — Mark or Brand*	*Date Filed*
Florida Federation of Garden Clubs, Inc.	Florida Flower Arrangements Calendar	Aug. 23, 1955
Deans Products, Inc.	Deans' Flavor-It	Aug. 23, 1955
Deans Products, Inc.	Deans' Barbecue Smoke	Aug. 23, 1955
Bert Lane Co., Inc.	Dipsy Doodle	Aug. 24, 1955
Bert Lane Co., Inc.	Musical Swing Ride	Aug. 24, 1955
Bert Lane Co., Inc.	Musical Carousel	Aug. 24, 1955
Bert Lane Co., Inc.	Kiddylane	Aug. 24, 1955
Bert Lane Co., Inc.	Musical Merry-Go-Round	Aug. 24, 1955
Moe Kirschenbaum	Mo-Mo Room	Aug. 24, 1955
Plastic Veneer Distributors, Inc.	White Cap Super Concentrate	Aug. 26, 1955
Myzon, Inc.	Formula 5 to 1 Beef Profit Booster	Aug. 30, 1955
Ann Horowitz	Ann's Importers	Aug. 30, 1955
The Florida Mushroom Company	Dixie Dawn Mushrooms	Aug. 30, 1955
Julius, Jack and Norman Kupfer	Chez Paree Resort Motel	Aug. 31, 1955
Vanity Boot Shop	Vanity Boot Shop	Sept. 1, 1955
The Alabama-Georgia Syrup Company	Whitfield's	Sept. 2, 1955
Emory K. Brown	New Mat	Sept. 5, 1955
N. C. Sabine	Frostcatessen	Sept. 5, 1955
Manuel Horner, d/b/a Little Miss Horner of Miami, Inc.	Little Miss Horner of Miami	Sept. 5, 1955
Gib-Sol Enterprises, Inc.	Chateau	Sept. 5, 1955
The DoAll Company	DoAll	Sept. 5, 1955
Vickers, Incorporated	Vickers	Sept. 5, 1955
Nancy Y. Smith	Rooster on a Bike	Sept. 6, 1955
Palm Beach Mercantile Co.	Datura Building	Sept. 6, 1955
Monmouth Canning Co.	Homemaker's	Sept. 8, 1955
Morton S. Neiman	Gator Brokerage Associates	Sept. 8, 1955
Louis Kolich	RioCafe	Sept. 8, 1955
Weinkles Liquor Stores, Inc.	Banff Springs	Sept. 8, 1955
Weinkles Liquor Stores, Inc.	Glen Robbie	Sept. 8, 1955

Weinkles Liquor Stores, Inc.	Glen Lassie	Sept.	8, 1955
Weinkles Liquor Stores, Inc.	White Crystal	Sept.	8, 1955
National Beverages, Inc.	Jack Frost	Sept.	9, 1955
Pure Water Products, Inc.	Rid-O-Rust Formula 115	Sept.	9, 1955
Pure Water Products, Inc.	Rid-O-Rust Control System	Sept.	9, 1955
Pure Water Products, Inc.	Rid-O-Rust Fomula 113	Sept.	9, 1955
Aiken Chemical Company	Clean-Rite	Sept.	9, 1955
Walter W. Atwood, Jr.	Lawn Mower Center	Sept.	10, 1955
Cars-A-Washin, Inc.	Cars-A-Washin	Sept.	12, 1955
Sam Sandack	First State Pawners of Florida	Sept.	12, 1955
American Hydroplane Corporation	Hyco	Sept.	12, 1955
Louis Russo & Thelma Russo	The Gift Box	Sept.	12, 1955
Coffee County Creamery, Inc.	Super Sue	Sept.	13, 1955
Arthur H. Greer	Temptaste	Sept.	14, 1955
Edgar Rivkin, employ of Jean's Candy Shoppe	Sun-N'Sea Treats	Sept.	14, 1955
Daniel Balsam	Pinellas Review	Sept.	14, 1955
Eternalite, Incorporated	Eternalite	Sept.	14, 1955
Scott M. Finkle	Mildew-Disk	Sept.	14, 1955
Theron D. Whidden, Sr., doing business as Whidden Welding Works	Florida Sneaker Blade	Sept.	21, 1955
Pureto Rico Distilling Company	Superior 70	Sept.	21, 1955
Klear Water, Ltd.	Klear Water	Sept.	21, 1955
Clifford C. Bratthauer, Irene Charie & Ben D. Varner	Ren'ee's Restaurant	Sept.	22, 1955
F. F. Co.	F. F. Co. of Miami	Sept.	22, 1955
Mrs. Margaret Bennett	The Master's Echo	Sept.	23, 1955
Colonial Stores, Incorporated	Jiffy	Sept.	23, 1955
Ruth McCourtney	First International Skin Divers Congress & Exposition	Sept.	26, 1955
Relax Casuals Corp.	Riki-Tan	Sept.	26, 1955
Home Beautiful Decorators & Upholsterers, Inc.	Home Beautiful Decorators and Upholsters, Inc.	Sept.	27, 1955
Martin Tower	Tower's Painters' Line	Sept.	27, 1955
Martin Tower	Towers National Brand	Sept.	27, 1955
Annie Mae Fields-Manufacturing Co.	Annie Ola Special	Sept.	28, 1955
Mobley, Incorporated	Atomic Kill Brand	Sept.	28, 1955
Partnership, d/b/a E. B. Malone Company, Not. Inc.	Florida Single Size	Sept.	28, 1955

TRADE MARKS REGISTERED—1955-1956

By Whom Filed	*Description or Name of Trade Mark — Trade Name — Mark or Brand*	*Date Filed*
Mr. and Mrs. John L. McWeeny	Calbert Scott	Sept. 28, 1955
All-Star Knitwear Company	All-Star	Sept. 29, 1955
Lawrence B. Becksmith	Gold Coast Cleaning and Painting	Sept. 29, 1955
McGregor Smith, Jr.	Tropic Treat	Sept. 30, 1955
Rokool, Inc.	ROKOOL	Oct. 3, 1955
Stillco Laboratories	Cobex	Oct. 3, 1955
Stillco Laboratories	Orapin	Oct. 3, 1955
Jolly Roger, Inc.	Jolly Roger Hotel	Oct. 3, 1955
A. Doris and Elliott Benjamin	Sands Motel	Oct. 3, 1955
Raymond H. and Mildred H. Center	Mil Ray Farms	Oct. 5, 1955
James P. Keith	Sanlee	Oct. 5, 1955
Estero Manufacturing & Supply Corporation	Vision Aire	Oct. 5, 1955
S & M What A Burger, Inc.	What-A-Burger	Oct. 10, 1955
Sokol & Company	Solo	Oct. 10, 1955
Chemex Corporation	Chemex	Oct. 10, 1955
Southland Farms & Seeds, Inc.	Kage Eggs	Oct. 10, 1955
World Wide Liquor Co., Inc.	O. M. B. Fla. Co. (Not Incorporated)	Oct. 10, 1955
H. Fisher Enterprises, Inc.	Farm Hand Brand	Oct. 10, 1955
Mobley, Incorporated	Atomic-Kill Brand, Wax-I-Cide	Oct. 10, 1955
Mobley, Incorporated	Atomic Kill—The Wonder Spray	Oct. 10, 1955
Prescription Pharmacy, Inc.	Compounding Prescriptions is our Profession	Oct. 10, 1955
Prescription Pharmacy, Inc.	Tiger Lotion	Oct. 10, 1955
Prescription Pharmacy, Inc.	Ancot Syrup	Oct. 10, 1955
Prescription Pharmacy, Inc.	Stopitz	Oct. 10, 1955
Myron J. Madsen and Margaret M. Madsen	Chef's Cafeteria & Restaurant	Oct. 13, 1955
Chemical Corp. of America	Deadline	Oct. 13, 1955
W. P. Fields, Owner, Renuz'U Products Co.	Renuz'U	Oct. 13, 1955
Walter A. Smith	Walter A. Smith, Winter Haven	Oct. 18, 1955
Walter L. Pursley d/b/a Pursley Zoysia Company	Velva Green Zoysia	Oct. 18, 1955

Mrs. L. A. Harris	Sea N. Sun	Oct.	18, 1955
W. Dennis Strickland	Granada Homes	Oct.	18, 1955
Olsen G. Fairchild	Orange Spread	Oct.	19, 1955
J. Jay Segal	Tropical Treasures	Oct.	20, 1955
Miss Hemia Calpini	Honeymoon Rice	Oct.	20, 1955
Music Corporation of America	M C A & Label	Oct.	25, 1955
MCA Artists, Limited, Incorporated	MCA Artists & Label	Oct.	25, 1955
J. L. Padgett, Inc.	J. L. Padgett, Inc., Crescent City, Fla.	Oct.	26, 1955
Mason & Mason, Inc.	Legra	Oct.	27, 1956
Florida Lime & Avocado Growers, Inc.	Tropic Treat	Oct.	28, 1955
Gardenia Kitchens	Gardenia Brand	Oct.	28, 1955
Gardenia Kitchens	Azalea Brand	Oct.	28, 1955
Panell, Inc.	Dale Mabry Center	Oct.	28, 1955
Atlantic Preserving Co.	Gulf Stream Brand	Oct.	28, 1955
Louis Rocca	San Gabriel	Nov.	1, 1955
Louis Rocca	Old Vineyard	Nov.	1, 1955
Morris Emerson	Hotel Florida	Nov.	1, 1955
Harry H. Klein	Spectro Test Kit	Nov.	1, 1955
James E. O'Brien	Texas Weiners	Nov.	1, 1955
Herbert H. Dezik	Medik	Nov.	1, 1955
Jack D. Gordon, Harvey E. Kramer, Ben & Leon Chaves and Leon Kaye, d/b/a Venetian Isle Motel.	Venetian Isle Motel	Nov.	1, 1955
Ludwig & Kibbey Enterprises, Incorporated	Oh Girl	Nov.	1, 1955
Ludwig & Kibbey Enterprises, Incorporated	Oh! Boy	Nov.	1, 1955
Fiber Glass Products, Inc.	Dixilite	Nov.	2, 1955
Florida Association of Furniture Manufacturers	Florida Furniture Mart	Nov.	4, 1955
Barrett Equipment Company	Centr-Mount	Nov.	4, 1955
Barrett Equipment Company	Axl-Mount	Nov.	4, 1955
Dale Spencer Barber	Prodote	Nov.	8, 1955
Harvey E. Slade	The Lightening Photo Service	Nov.	8, 1955
Gustave H. Jenssen	Florida Dressing	Nov.	8, 1955
Schutt Envelope Manufacturing Company	Southern Envelope Manufacturers of Florida	Nov.	8, 1955
Schutt Envelope Manufacturing Company	Atlantic Envelope Manufacturers	Nov.	8, 1955

TRADE MARKS REGISTERED—1955-1956

By Whom Filed	*Description or Name of Trade Mark — Trade Name — Mark or Brand*	*Date Filed*
Schutt Envelope Manufacturing Company	Southern Envelope Manufacturers	Nov. 8, 1955
John R. Tucci & Patsy Tucci d/b/a Pat Tucci & Bros.	Pat Tucci & Bros.	Nov. 9, 1955
Salman Sassoon d/b/a Your Little Department Store.	Your Little Department Store	Nov. 9, 1955
Wm. B. Coleman Co., Inc.	Three CCC	Nov. 10, 1955
Jack L. Brake	Gentree	Nov. 10, 1955
Irvin Dien, Myron M. Silverstein d/b/a Carrib Chemical Co.	Holiday Shampoo	Nov. 12, 1955
Circle D Foods, Inc.	Circle D	Nov. 14, 1955
Crosswinds Homes, Inc.	Hillsborough Heights	Nov. 14, 1955
Frank E. Holman & Anna Lou Holman	Palm and Pine Motel	Nov. 14, 1955
Wine Corporation of Florida, Inc.	Consolidated Distr. Ltd., (Not Inc.) Miami, Florida	Nov. 14, 1955
W. H. Walker	Pride of Dixie Brand Botanical Medicine	Nov. 16, 1955
Burger-King of Florida, Inc.	Burgers 18¢ Shakes	Nov. 17, 1955
Florida Citrus Juice Co.	Sta Fresh	Nov. 17, 1955
Florida Citrus Juice Co.	Sweetheart Brand	Nov. 17, 1955
Fred Beck	The Deck	Nov. 18, 1955
Butler Brothers	5-10 Ben Franklin 5-10	Nov. 18, 1955
Heublein, Inc.	Smirnoff	Nov. 18, 1955
The American Oil Company	Super Peralube	Nov. 18, 1955
Floyd D. Hager	Car Cafeteria—Coin a Matic Service	Nov. 18, 1955
The American Oil Company	Amoco Permaflush	Nov. 18, 1955
Providen Home Improvement Co.	Provident Builders	Nov. 18, 1955
Providen Home Improvement Co.	Provident Construction	Nov. 18, 1955
Homer DeVore	North Dade Service Company, (Not Inc.)	Nov. 22, 1955
M. M. Moran	Chief Whahoo	Nov. 22, 1955
Southland Farms & Seeds, Inc.	Cloverhill Farms	Nov. 22, 1955
Jay Barrette	Duval County-City News	Nov. 22, 1955
Lake Placid Groves, Citrus Division, Consolidated Naval Stores Company	Tropic Treat	Nov. 22, 1955

Globe Chemical Corporation	With Mildew Proof Protection	Nov.	22, 1955
Florida Preserves, Inc.	Original Jones Quality Since 1938	Nov.	22, 1955
Longhorn Drive-In, Inc.	Longhorn Drive-In Restaurant	Nov.	22, 1955
Paul F. Galloway	Southway Oil Service Stations	Nov.	23, 1955
Ira Wander	Make Your Own Sundaes	Nov.	23, 1955
Webb's City Inn	Luna Caps	Nov.	29, 1955
Leon M. & Marie C. Anders	Deer-Foot Ranch	Nov.	29, 1955
H. B. Sapiro	For Blondes Only	Nov.	29, 1955
H. B. Sapiro	Jet Satin	Nov.	29, 1955
John Carpita	Mona Lisa Restaurant	Nov.	29, 1955
Miami Moon Creoles Co.	Real Florida Salt Water Taffy	Nov.	29, 1955
Golden Strand Properties, Inc.	Ivanhoe by the Sea	Nov.	29, 1955
Golden Strand Properties, Inc.	The Pump Room	Nov.	29, 1955
Golden Strand Properties, Inc.	Empire Dining Room	Nov.	29, 1955
Golden Strand Properties, Inc.	Picadilly Breakfast Room	Nov.	29, 1955
Swirl, Inc.	Ty-Wrap	Nov.	29, 1955
Pyramid Chemical Company	Pyco Pyramid	Nov.	30, 1955
Dr. W. D. Bourn	Indian River Sunshine Fruit	Dec.	2, 1955
Dr. W. D. Bourn	Indian River Sunshine Fruit	Dec.	2, 1955
Sea Flame, Inc.	The Sea Flame	Dec.	2, 1955
Slumber Products Corporation	Health-Guard	Dec.	2, 1955
Florida Fryers, Inc.	Sunchick Poultry Grade	Dec.	6, 1955
John R. Young	Talk-a-Radio	Dec.	6, 1955
Edward John Sullivan, Jr.	Fountain of Youth Beauty Products	Dec.	6, 1955
Roman Cleanser Company	Roman Cleanser Bleach	Dec.	8, 1955
Southern Farms Products, Inc.	Orgro	Dec.	13, 1955
Pillsbury Mills, Inc.	Kit	Dec.	13, 1955
Irving Sundnow	Dermadri	Dec.	13, 1955
Slenderella Systems, Inc.	Slenderella	Dec.	13, 1955
Alfred Gordon	The Torch Club	Dec.	14, 1955
A. R. Tarr	Slenderama	Dec.	16, 1955
Bob E. Ensley & Harry A. Wiedeman	Quick Way Homes	Dec.	20, 1955
Ira Wander	Make Your Own Sundae	Dec.	20, 1955

TRADE MARKS REGISTERED—1955-1956

By Whom Filed	*Description or Name of Trade Mark — Trade Name — Mark or Brand*	*Date Filed*
Ira Wander	Make Your Own Sundae	Dec. 20, 1955
David Miller, Earl Pertnoy and Irvin Shapiro, a co-partnership d/b/a Slack Bar	Slack Bar	Dec. 20, 1955
South Miami Investment Co.	Arabian Nights Motel	Dec. 20, 1955
Robert Saron d/b/a Saron Pharmaceuticals	Appetabs	Dec. 21, 1955
Robert Saron d/b/a Saron Pharmaceuticals	Gevizol	Dec. 21, 1955
B & B Chemical Co., Inc.	Sure Seal	Dec. 22, 1955
B & B Chemical Co., Inc.	Phoscote	Dec. 22, 1955
B & B Chemical Co., Inc.	Odo Out	Dec. 22, 1955
B & B Chemical Co., Inc.	Industrial B & B Dishine	Dec. 22, 1955
White Swan Manufacturing Corp.	Rest-O-Foam	Dec. 22, 1955
White Swan Manufacturing Corp.	Panama Couch	Dec. 22, 1955
White Swan Manufacturing Corp.	Rancho Lounge	Dec. 22, 1955
White Swan Manufacturing Corp.	Bimini Lounge	Dec. 22, 1955
White Swan Manufacturing Corp.	Living Lounge	Dec. 22, 1955
White Swan Manufacturing Corp.	White Foam	Dec. 22, 1955
White Swan Manufacturing Corp.	Spring-Foam	Dec. 22, 1955
Large Charge, Inc.	Large Charge Pop	Dec. 22, 1955
Meyer's Pensacola, Inc.	Nisi Nihil Optimum	Dec. 23, 1955
Adele Anderson	A B C Baby Sitter Service	Dec. 24, 1955
George R. Stearn	The Boutique	Dec. 26, 1955
Tampa Wholesale Company	Eat Better for Less	Dec. 28, 1955
Lloyd W. Moore	Sweet Tobacco Blossom Perfume	Dec. 28, 1955
Lloyd W. Moore	Sweet Tobacco Blossom Cologne	Dec. 28, 1955
The Williamson-Dickie Manufacturing Company	Dickies	Dec. 29, 1955
Holcomb's Inc.	Floyd's Burgerama	Dec. 29, 1955
Charles E. & Helen Skenes	The House of Bargains	Dec. 30, 1955
Florida Cascade Company, not Inc.	Cascade	Dec. 30, 1955
Roy Miller-Carl Glidden, Growers and Packers	Beef Stake	Dec. 30, 1955

Roy Miller-Carl Glidden, Growers and Packers	Sir Loin	Dec. 30, 1955
Citroleum Co.	Citroleum	Dec. 31, 1955
Eadair, Inc.	Brooks, Ltd.	Jan. 2, 1956
Felix Murat d/b/a F. Murat Company	Ermine and Silk	Jan. 2, 1956
Collins Feed & Supply Company	Bacto-Mycin	Jan. 2, 1956
H. O. Alford	United Restaurants Guild Coast to Coast	Jan. 2, 1956
Joseph A. Gilosa	Pan-O-Liner	Jan. 7, 1956
The Daytona Beach Junior Chamber of Commerce	Dixie Frolics	Jan. 10, 1956
The Daytona Beach Junior Chamber of Commerce	Miss Dixie	Jan. 10, 1956
The Daytona Beach Junior Chamber of Commerce	Little Miss Dixie	Jan. 10, 1956
The Daytona Beach Junior Chamber of Commerce	Hound Dog Derby	Jan. 10, 1956
Group Realty Corp.	Eastwood Heights	Jan. 10, 1956
Robert V. Williamson	Williamson Enterprises	Jan. 10, 1956
Simon Berman	The Dinghy	Jan. 11, 1956
Colonial Stores Incorporated	Sav-A-Stamp	Jan. 11, 1956
Samuel T. Messner	One Stop Valet System	Jan. 11, 1956
E. W. Jamieson	Termi-I-Cide C-98	Jan. 12, 1956
E. D. Kelmans	Resort Motel Group	Jan. 12, 1956
Lenfestey-Cooper-Wright; Formulas, Inc.	Elimitone	Jan. 13, 1956
John F. Nichols	Lily White	Jan. 14, 1956
Robert A. Ringwalt	Southern Auto Associate Store	Jan. 14, 1956
Hecht Rubber Company, Inc.	Everything Herco In Rubber	Jan. 17, 1956
Technical Industries, Inc.	Milk-O-Meter	Jan. 17, 1956
Edward Joseph Leman	Florida Public Official	Jan. 18, 1956
Skelly Oil Company	Keotane	Jan. 19, 1956
Millie Caruccio	Tony's Spaghetti House	Jan. 19, 1956
Tenner Brothers, Inc. also d/b/a Carolina Wine Co.	Florida Wine Co., Not Incorporated	Jan. 19, 1956
Lodge Manufacturing Company	Plantation Ware	Jan. 19, 1956
E. B. Malone Company (Not Inc.)	Glamourfoam	Jan. 20, 1956
Williamson Par Three Inc.	Par Three Golf Club	Jan. 20, 1956
Taka Bottling Company of Orlando, Inc.	Taka	Jan. 20, 1956
Morton Adler-Kenad Construction Co., Inc.	Kenad-Built	Jan. 24, 1956
Joseph A. Tardiff	Mohawk Trailer Sales	Jan. 24, 1956

TRADE MARKS REGISTERED—1955-1956

By Whom Filed	*Description or Name of Trade Mark — Trade Name — Mark or Brand*	*Date Filed*
John Kulhanjian	Helene Hye Hotel	Jan. 24, 1956
Southland Products Company, Not. Incorporated	Jungle Flower	Jan. 24, 1956
Southland Products Company, Not. Incorporated	Sweet Rest	Jan. 24, 1956
William W. Franklin	Franklin Shirt Grip	Jan. 24, 1956
Edward S. Chepens	Chepens Charcoal Galley	Jan. 24, 1956
George H. Inman	Burger Queen	Jan. 25, 1956
George H. Inman	Prince Burger	Jan. 25, 1956
George H. Inman	Dairy King	Jan. 25, 1956
Clarence M. Wynn, d/b/a Wynoil Laboratories	Wynn	Jan. 26, 1956
Home Made Bakery Products, Inc.	Dixie Pride Cookies	Jan. 26, 1956
New Rivers Business Men's Association, Inc.	A Sign of Integrity	Jan. 27, 1956
Solvox Mfg. Co.	Safety First Always	Jan. 27, 1956
Solvox Mfg. Co.	Solvox M. F. C.	Jan. 27, 1956
Wallace A. and H. Roy Scott	Bord-A-Blox	Jan. 31, 1956
Agricultural Specialties	Vet-Kem	Jan. 31, 1956
Abraham H. Palavin, d/b/a Rocket Laboratories	Rocket Laboratories	Jan. 31, 1956
Abraham H. Palavin, d/b/a Rocket Laboratories	Golden Rocket	Jan. 31, 1956
Master Products Distributors H. E. Weekly-Owner	Master Products Distributors	Jan. 31, 1956
Pasco Packing Co.	Old South	Jan. 31, 1956
The Daytona Beach Junior Chamber of Commerce	Houn' Dawg Derby	Jan. 31, 1956
Crook Stewart, President, of Two Crooks, Inc.	Two Crooks, Inc.	Jan. 31, 1956
Gulfstream Tomatoes, Inc.	Carriage Trade Tomatoes	Feb. 1, 1956
L. O. McEachern, Jr. & S. G. Telander	Certified Auto Inspection Company, not incorporate	Feb. 1, 1956
Wholesale Fence and Pipe Corporation	Clear-View Fence	Feb. 3, 1956
Wholesale Fence and Pipe Corporation	Life-Time Fence	Feb. 3, 1956
Wholesale Fence and Pipe Corporation	Eternal Fence	Feb. 3, 1956
Wholesale Fence and Pipe Corporation	Regal Fence	Feb. 3, 1956
Wholesale Fence and Pipe Corporation	Guardian Fence	Feb. 3, 1956
Wholesale Fence and Pipe Corporation	Royal Fence	Feb. 3, 1956

Florida State Florists Association	Sulighting Florida Florists	Feb.	3, 1956
Harry Nathanson	Young Floks	Feb.	3, 1956
Billylou Corporation	Lo-Cal Whip	Feb.	3, 1956
K. L. Smith, d/b/a Lone Palm Preserving Co.	Lone Palm & Label	Feb.	6, 1956
Tremm Chemical Corp.	Pure Pool	Feb.	6, 1956
Lanotan, Inc.	Sun-Shy	Feb.	6, 1956
The Pyramid Rubber Company	Evenflo	Feb.	6, 1956
Ted Williams, Inc.	Tri-Balance	Feb.	7, 1956
The Sunshine State Refineries, Inc.	The Sunshine State Refineries, Inc.	Feb.	7, 1956
Massey Business College, Inc.	Massey Business College	Feb.	7, 1956
Lawton Stenersen	Clocker Lawton	Feb.	7, 1956
Pet Supply Service	2 in 1 Bird Tonic	Feb.	7, 1956
Pet Supply Service	Stopitch Service	Feb.	7, 1956
Miami Moon Creoles Co.	Florida Maid	Feb.	7, 1956
Miami Moon Creoles Co.	Taffy Made in Florida	Feb.	7, 1956
Miami Moon Creoles Co.	Florida Sunshine Treat Express	Feb.	7, 1956
The National Brewing Company	National Bohemian	Feb.	7, 1956
The National Brewing Company	National Premium	Feb.	7, 1956
Socony Mobil Oil Company, Inc.	Mobiloil	Feb.	7, 1956
Socony Mobil Oil Company, Inc.	Mobilgas	Feb.	7, 1956
Socony Mobil Oil Company, Inc.	The Representation of a Flying Horse	Feb.	7, 1956
Socony Mobil Oil Company, Inc.	Mobil	Feb.	7, 1956
Association of Installment Merchants	Association of Installment Merchants	Feb.	7, 1956
Monticello Nursery Company	Mahan-Stuart-Design	Feb.	8, 1956
Victor Zimmerman	Hi Neighbor	Feb.	8, 1956
Charles W. Wade	Vita Way Food Supplement	Feb.	8, 1956
Apperson Chemicals, Inc.	Penta-Cure	Feb.	9, 1956
South Florida Dairy Products Co.	Sofla	Feb.	10, 1956
International Foods Products, Inc.	Tru-Flavor	Feb.	10, 1956
Arthur T. Leitheuser, Jr., d/b/a The House Doctor	The House Doctor	Feb.	10, 1956
Colony Hotel, Inc. of Bal Harbour	Colonade Hotel and Cabana Club	Feb.	14, 1956
Ethel T. Cory	Corys Edgewater Apartments	Feb.	14, 1956
Pet Supply Service	Vita-Plus	Feb.	14, 1956

TRADE MARKS REGISTERED—1955-1956

By Whom Filed	*Description or Name of Trade Mark — Trade Name — Mark or Brand*	*Date Filed*
Casual-Aire, Inc.	Casual-Aire	Feb. 16, 1956
Bernard Rickenback	Applpunch	Feb. 17, 1956
Al-Ed Band Co.	AE	Feb. 18, 1956
Jordan Marsh Company	Jordan Marsh	Feb. 20, 1956
National Beverages, Inc.	Dandy to Refresh	Feb. 20, 1956
Elwood K. and Grace M. Pickard d/b/a Tropical Club	Tropical Club	Feb. 20, 1956
2500 Collins Corp.	Vacation Magic	Feb. 20, 1956
Fuchs Baking Co., also known as Holsum Bakers of Miami	Cinnaman Twirl	Feb. 20, 1956
Sunshine Biscuits, Inc.	Golden Fruit	Feb. 20, 1956
Health Products Co.	Muscular Relaxant Cream	Feb. 21, 1956
Leon L. Boykin	The Gulf Stream News	Feb. 22, 1956
James Blane (Pete) Thomas	Spotless Cleaners	Feb. 22, 1956
Philip R. Hazazer d/b/a Hazy's	Alumastop	Feb. 23, 1956
Miami Stead Sales Co., Inc.	Budget	Feb. 24, 1956
Vanleigh Furniture Company, Inc.	Vanleigh	Feb. 24, 1956
Answerite Inc.	Alter Ego Answering Service	Feb. 24, 1956
Answerite Inc.	Best Telephone Answering Service	Feb. 24, 1956
Answerite Inc.	Je-Un Telephone Answering Service	Feb. 24, 1956
Answerite Inc.	Answer for you Telephone Service	Feb. 24, 1956
Answerite Inc.	Social Secretary Telephone Service	Feb. 24, 1956
Answerite Inc.	Doctor's Answering Exchange	Feb. 24, 1956
Olsen G. Fairchild	Orange Sauce	Feb. 24, 1956
Olsen G. Fairchild	Grape Fruit Sauce	Feb. 24, 1956
Olsen G. Fairchild	Grape Fruit Butter	Feb. 24, 1956
Sigmund & Joseph Bermann	Miami's Frozen Food Center	Feb. 28, 1956
Phillips Hardware Company	Fleetline	Feb. 28, 1956
William S. Townsend, owner of the Sea-Lishus Seafoods Co.	Sea-Lishus	Feb. 28, 1956

Tremm Chemical Corp.	525	Feb.	28, 1956
Comb 'n' Curl Beauty Salons, Inc.	Comb 'n' Curl	Feb.	28, 1956
Wholesale Fence & Pipe Corp.	Crown Top Fence	Feb.	28, 1956
Broward 5 & 10 Inc.	Broward Wholesale	Feb.	28, 1956
Arthur O. Stone d/b/a Bunning The Florist	Bungro	Feb.	28, 1956
Florida Dri-Mix Corp.	Floridri Masonry Mix	Feb.	28, 1956
Florida Dri-Mix Corp.	Floridri Concrete Mix	Feb.	28, 1956
Florida Dri-Mix Corp.	Floridri Sand Mix	Feb.	28, 1956
Florida Dri-Mix Corp.	Floridri	Feb.	28, 1956
Charles Scott, Jr. & Wife Anna Mae Scott	Twin Palm	Feb.	28, 1956
Globe Chemical Corporation	Red Top Brand Clear Ammonia	Feb.	29, 1956
Globe Chemical Corporation	Globe Ammonia with Soap Suds	Feb.	29, 1956
Globe Chemical Corporation	Globe Homoginized Perfumed Starch	Feb.	29, 1956
Globe Chemical Corporation	Globe Ammonia	Feb.	29, 1956
Jordan Marsh Company	Jordan Marsh—Miami	Mar.	1, 1956
Thomas A. Patty	Moviematic	Mar.	2, 1956
A. M. Carrier & Grace K. Taunton	Hitching Post Barbecue Ranch	Mar.	6, 1956
Morrison's Catering Corporation of South Florida	Morrison's Town House	Mar.	6, 1956
Arthur R. Lieverman, t/a Hampton Paint Mfg. Co.	Imperial Ready Mixed Paint	Mar.	7, 1956
Slumber Products Corporation	Back Saver	Mar.	7, 1956
Newman Fiber Glass Products, Inc.	Nu-Glass	Mar.	7, 1956
Ela A. Hudson, d/b/a E. A. Hudson Laboratories	E. A. Hudson's	Mar.	8, 1956
Albert Kunkel	Save Here U. S. Hwy. 19	Mar.	8, 1956
Bob Stone	Gator Greetings	Mar.	13, 1956
Mogen David Wine Corporation	Key	Mar.	13, 1956
National Quaker Maid Stores System, Inc.	Quaker Maid	Mar.	13, 1956
Tremm Chemical Corp.	Algae-Trol	Mar.	13, 1956
West Disinfecting Company	Tamed Iodine	Mar.	13, 1956
Jerome David Miller	Wood Lotion	Mar.	13, 1956
Shirley S. Seymour	Shugarettes	Mar.	13, 1956
Shirley S. & William D. Seymour	Have-A-Shu-Gar	Mar.	13, 1956
Catherine Barrs	Floyd Farm Egg & Feed	Mar.	13, 1956
Joseph J. Packo	Fort Lauderdale America's most exciting address	Mar.	15, 1956

TRADE MARKS REGISTERED—1955-1956

By Whom Filed	*Description or Name of Trade Mark — Trade Name — Mark or Brand*	*Date Filed*
H & G Distributors	Bellview	Mar. 16, 1956
Leader Electronic Distributors, Inc.	Leader	Mar. 16, 1956
Gulf Oil Corporation	Good Gulf	Mar. 16, 1956
Charles Scott, Jr. & Anna May Scott	Twin Palm	Mar. 16, 1956
S. P. Butler & Mrs. A. L. Downs	The Barn	Mar. 19, 1956
Beatrice Foods Co.	Make-A-Shake	Mar. 20, 1956
Bertram C. & Jeanne A. Smokler	B'je	Mar. 20, 1956
Quality Variety Sales, Inc.	The Family Bargain Store	Mar. 21, 1956
James B. Clifford d/b/a Clifford's Restaurant	Food You Look For, but Seldom Find	Mar. 21, 1956
Cavalier Oil Company	Go-Go-Go-with Cavaco	Mar. 22, 1956
Rayco Mfg. Co., Inc.	Rayco	Mar. 22, 1956
Henry L. (Hank) & John M. Ledford	Old Firehouse Drive-Inn	Mar. 22, 1956
Henry L. (Hank) & John M. Ledford	Oldfire House Drive Inn	Mar. 22, 1956
Sun State Service Station	Eggni Super	Mar. 23, 1956
Fount-Wip, Inc.	Bake-Wip	Mar. 23, 1956
Robert Ashley Pace	Pacemaker	Mar. 27, 1956
Bernard Steiner	Apple Jack	Mar. 27, 1956
Grand Realty, Inc.	Happy The House Detective	Mar. 27, 1956
Carroll T. Bowen	Troll-Away	Mar. 27, 1956
Seven Keys Company	Coconut Toast Spred	Mar. 27, 1956
Do-Nut Land, Inc.	Do-Nut Land, Inc.	Mar. 27, 1956
D. R. Thompson	Washaway Paint Removers	Mar. 27, 1956
Joseph Titone	The Sail Inn	Mar. 28, 1956
Lee McComb d/b/a, Lee's Fruit Co.	Sweet 16	Mar. 29, 1956
Sport's, Inc.	Haymaker	Mar. 29, 1956
Albert Norman	Spud Ball	Mar. 29, 1956
Albert Norman	Spud Croutons	Mar. 29, 1956
Albert Norman	Spud King	Mar. 29, 1956
Albert Norman	Spud Burger	March 29, 1956

Thompson and Hall	The Handy Stand	March 29, 1956
D. Donati & Sons, Inc.	Artstone	March 30, 1956
Fiesta Pools, Inc.	Fiesta	April 2, 1956
Esther W. Rogovin	Time For Truth	April 2, 1956
Ktreene M. Frost	The Jack Frost Villas	April 2, 1956
George and Irene L. Farkas	Catalina Apts	April 2, 1956
James V. Pizio	Pizio's Giant Hoagy Sandwiches	April 4, 1956
The Kilgore Seed Company	Kil-Gore's Gro-Rite Plant Food	April 5, 1956
Soil Builders International Corp.	Glorion	April 9, 1956
Ruth Schleicher	Master Circle	April 10, 1956
Paul Barnett	Inter American Bond	April 10, 1956
Western Meat Company, Inc.	Lucky Chef	April 11, 1956
Western Meat Company, Inc.	Kwik-Filet	April 11, 1956
Western Meat Company, Inc.	Reddi-Cut Steaks Flavor-Aged	April 11, 1956
Western Meat Company, Inc.	El-Rancho Steak	April 11, 1956
Western Meat Company, Inc.	Chee-Steak	April 11, 1956
Western Meat Company, Inc.	Modern Chef	April 11, 1956
Daniel Burack	Galen Hall	April 11, 1956
Frank Jahn	Jahn's Since 1897	April 11, 1956
Mr. Van Frazier	Frazier Payloader	April 12, 1956
Palmett Canning Company	Palmalito	April 12, 1956
William T. Turso d/b/a Tursair	Tursair	April 17, 1956
Marshall E. Nance, Jr.	Gay-Mar Product	April 17, 1956
White Swan Manufacturing Corp.	Tropicana White Swan	April 17, 1956
White Swan Manufacturing Corp.	Valurest	April 17, 1956
White Swan Manufacturing Corp.	Royal Poinciana	April 17, 1956
White Swan Manufacturing Corp.	Pioneer Lounge	April 17, 1956
White Swan Manufacturing Corp.	Surf Lounge	April 17, 1956
Collins Feed and Supply Company	Thion Oil	April 18, 1956
Barnette's Janitor Service & Supplies	Strike Three Insect Spray	April 18, 1956
Pak-A-Sak Service, Inc.	Pak-A-Sak Service Stores	April 18, 1956
Carling Brewing Company, Inc.	Think and You'll Drink Red Cap	April 18, 1956
Esther W. Rogovin	We are the Peoples Lobby	April 18, 1956

TRADE MARKS REGISTERED—1955-1956

By Whom Filed	*Description or Name of Trade Mark — Trade Name — Mark or Brand*	*Date Filed*
Mrs. Livia Baciu	Trade Winds	April 19, 1956
The Meadville Corporation	Save Way	April 19, 1956
Safety Insurors Agency, Inc.	Matchless Protection	April 19, 1956
Para Laboratories	Lan-O-Sheen	April 20, 1956
James & Max Cohen	Pan-Industry Company of Florida	April 23, 1956
J. T. S. Brown's Son Company	Old J. T. S. Brown	April 23, 1956
E. & J. Gallo Winery	Paisano	April 26, 1956
Clover Farm Products, Inc.	Clover Farms Brand	April 26, 1956
Pechter Baking Co., Inc.	M. Pechter's	April 26, 1956
Spare Bait Company	Spare Bait	April 27, 1956
George George - Owner	Charcoal House	April 27, 1956
Andonato Food Products	Andonato Pizza Chips	April 27, 1956
National Wines, Inc.	Monte Cristo	April 27, 1956
National Wines, Inc.	Monte Cristo	April 27, 1956
Sigmund Silverman	Sigmund	April 30, 1956
Southern Host, Inc.	Southern Host	May 1, 1956
The Rutang Corporation	Miami Dream	May 3, 1956
Southern Spring Bed Company	Southern Cross of Florida	May 3, 1956
Southern Spring Bed Company	Southern Cross	May 3, 1956
Sigmund Silverman	Fashion Time all the Time	May 4, 1956
Lullabye, Inc.	The Prep Shop	May 4, 1956
Lullabye, Inc.	Truly for Teens	May 4, 1956
Charles Scott, Jr.	Twin Palms	May 4, 1956
Globe Chemical Corp.	Swg Starch	May 5, 1956
Harold Pickett	Monostructure	June 6, 1956
Bakers Franchise Corporation	Lite Diet	May 10, 1956
Biscayne Air Cooling Sales & Service, Inc.	Prop-R-Care	May 10, 1956
Riviera Pools	Riviera Pools	May 10, 1956
Monarch Laundry Machine Corporation	Spic'n Span Quick Service Laundry	May 10, 1956

Style Casuals, Inc.	Style Casuals	May	10, 1956
B & M Holding Co.	Pub	May	10, 1956
Peninsular Foods, Inc.	Party Pak	May	10, 1956
Earl J. LaPan	Thru-Wall	May	14, 1956
Harold Picket	Floatel	May	15, 1956
Harold Picket	Hoboat	May	15, 1956
Marko Construction Company, Inc.	Coolroom	May	15, 1956
Roswell G. Embry	Royal Twins	May	16, 1956
International Milling Company	Velvet	May	16, 1956
Circle D. Foods, Inc.	Doolin's	May	17, 1956
Chemical Specialties	X-Termite	May	17, 1956
Chemical Specialties	Kleen'n Glaze	May	17, 1956
Dorothy Benzelrath d/b/a Sunshine State Parrakeet Breeders	Parrakeet Birth Certificate	May	17, 1956
Produce Distributors, Inc.	Red Mill Potato Packers	May	17, 1956
Boca Raton Properties, Inc.	Royal Palm Shopping Center	May	18, 1956
Zone-Air Manufacturing Company	Zone-Air	May	22, 1956
Plantation Oil Company, Inc.	Starfire Premium	May	22, 1956
Carroll C. & Marcella Seghers d/b/a Carroll's Jewelers	Facets	May	22, 1956
Dave Knox	The Heavenly Stars	May	22, 1956
Jean Peter Colt, d/b/a The Colt Distributing Company (Not Inc.)	Serv-A-Lure	May	23, 1956
Roy F. Bailey	B.A.A. Bailey's Auto Assn.	May	23, 1956
Electronic Pianos, Inc.	Velvetone	May	24, 1956
Tropical Photo Service	Tropi-Gloss (Black & White) Prints	May	24, 1956
Tropical Photo Service	Tropicolor Prints	May	24, 1956
Tropical Photo Service	Tropical Photo Service	May	24, 1956
Clarance M. Wynn, d/b/a Wynoil Laboratories	Wynn	May	25, 1956
Richard Binder	Suncoast Real Estate Guide	May	25, 1956
Hopkins Publications	Pan-American Trader	May	25, 1956
Plantation Oil Company, Inc.	Starfire Regular	May	28, 1956

TRADE MARKS REGISTERED—1955-1956

By Whom Filed	*Description or Name of Trade Mark — Trade Name — Mark or Brand*	*Date Filed*
McKendry-Adams, Inc.	Tropicraft of Florida	May 28, 1956
Mary Dowlen, Inc.	For Finer Flowers	May 30, 1956
Adams Engineering Co., Inc.	ABC	May 30, 1956
Horace A. Jones	Florida's Finest	May 31, 1956
M. H. Raab & Co., Inc.	Craftmaster of Miami	June 1, 1956
Al Silverstein	Johnny Walker	June 1, 1956
Dog n Suds, Inc.	Dog n Suds	June 4, 1956
Richard S. Blue	Blue Septic Tank Cleaning Service	June 5, 1956
Rex Feed Co.	Rex Reliable Feeds	June 6, 1956
Western Meat Company, Inc.	Kwik Steak	June 6, 1956
Western Meat Company, Inc.	Kwik-Chik Chicken	June 6, 1956
Adams Engineering Co., Inc.	Alumidized	June 8, 1956
The Dog House, Inc.	The Dog House	June 11, 1956
Tremm Chemical Corp.	Tropic Starch	June 11, 1956
Tremm Chemical Corp.	Tropic Bleach	June 11, 1956
Tremm Chemical Corp.	Tropic Ammonia	June 11, 1956
Irving E. Miller	The Aztec Motel	June 11, 1956
Joseph Feinstein	The Male Box	June 13, 1956
Pan Avion, Inc.	Aqua-Buoy	June 13, 1956
Motorama, Incorporated	Motorama Auto Center	June 14, 1956
Palm Beach Chemical Company	Wax-Go	June 14, 1956
Henry Kellar d/b/a Kellar's Portable Welding	K.S.T. Boat Trailers	June 14, 1956
Kilgore Seed Company	Nema-Kil	June 14, 1956
Coastal Oil Company	Rx Golden Premium	June 15, 1956
Sunaid Foods Products, Inc.	Santa Brand	June 19, 1956
Sunaid Foods Products, Inc.	Viva Brand	June 19, 1956
Burdines, Inc.	Burdinize	June 19, 1956
Sunrise Shopping Center, Inc.	Sunrise Center	June 19, 1956
Sevilla Olive Packing Co., Inc.	Marti	June 19, 1956

Kirk McKay, Inc.	Delores	June	22, 1956
Kirk McKay, Inc.	Delores Brassieres	June	22, 1956
Kirk McKay, Inc.	Delores of Florida	June	22, 1956
Kirk McKay, Inc.	The Original Delores	June	22, 1956
Kirk McKay, Inc.	Original Delores Brassieres	June	22, 1956
Jack's Cookie Co., Inc.	Rex Pie	June	22, 1956
Bryan Brothers Packing Company	Cotton Queen	June	22, 1956
Bryan Brothers Packing Company	Prairie Belt Brand	June	22, 1956
Bryan Brothers Packing Company	Bryan Bros. Beef with Gravy	June	22, 1956
The Electric Auto-Lite Company	Sta-Ful	June	23, 1956
The Electric Auto-Lite Company	Resistor	June	23, 1956
Palm Beach Chemical Company	Sure-Step	June	25, 1956
Miami Retail Grocers, Inc.	Miss Margie	June	26, 1956
Permachem Corporation	Permachem	June	25, 1956
Permachem Corporation	Sterifast	June	25, 1956
McCormick Distilling Company	Weston Springs	June	25, 1956
McCormick Distilling Company	Platte Valley	June	25, 1956
Better Products Laboratories, Inc.	Shavan	June	26, 1956
Selection Sales, Inc.	Santa's Helpers	June	26, 1956
Steak-E-Rator Corporation	Steakettes	June	27, 1956
Carl J. Rich	Pet-A-Gree	June	27, 1956
Millady Food Products, Inc.	Milady's	June	27, 1956
Angel and The Dancing Waters, Inc.	Angel and The Dancing Waters	June	28, 1956
Tremm Chemical Corp.	Clearpool	June	28, 1956
Tremm Chemical Corp.	Tremm Steri-San	June	28, 1956
Loy McCormick	Old Camp Meeting Time Sundown Till Sun up of Bonifay, Florida	June	29, 1956
Loy McCormick	All Night Gospel Sing	June	29, 1956
Loy McCormick	Loy McCormick's Gospel Concert and all Night Sing	June	29, 1956
Phillips Batteries Company, Inc.	Speedy Hand Cleaner	June	29, 1956
Phillips Batteries Company, Inc.	Hi-Speed Hand Cleaner	June	29, 1956
Fred Turk	Miami Beach Ski School	July	3, 1956
Alson Mfg. Co.	The Airoom by Alson	July	3, 1956

TRADE MARKS REGISTERED—1955-1956

By Whom Filed	*Description or Name of Trade Mark — Trade Name — Mark or Brand*	*Date Filed*
R. W. Hicks	Riverside Appliance Shop	July 3, 1956
United Association of Journeymen and Apprentices of the Plumbing and Pipe Fitting Industry of the United States and Canada AFL-CIO	United Association of Journeymen and Apprentices of the Plumbing and Pipe Fitting Industry of the United States and Canada AFL CIO	July 3, 1956
Samuel J. Foosaner	The Satellite	July 3, 1956
White Swan Manufacturing Corp.	Foam-O-Pedic	July 3, 1956
Amber House, Inc.	For Food That's Fine	July 3, 1956
National Beverages, Inc.	Dandy Beverages	July 3, 1956
Charles D., Dorothy M. & Donald C. Bachant	The Sandpiper	July 5, 1956
Volger Corporation	Productos Tropical	July 5, 1956
Thomas E. Tante d/b/a Florida Provision Company of Gainesville	Florida Maid	July 10, 1956
Maurice A. & Thelma P. Rothman	Kane the Furniture King	July 10, 1956
H. N. Henry	Rex Beach Hotel	July 10, 1956
H. N. Henry	The Roof of the Rex	July 10, 1956
Southeastern Dry Goods Co., Inc.	Sedgo	July 10, 1956
Bryan Brothers Packing Company	Cadet	July 10, 1956
George W. Grant	Grant-O	July 10, 1956
Pechter Baking Co., Inc.	Pechter's	July 10, 1956
Mutual Fertilizer Company	Aqua-Sol	July 11, 1956
J. Fred Narup	Air Mail Wings	July 11, 1956
J. Fred Narup	From The Desk of For Women	July 11, 1956
J. Fred Narup	From The Desk of For Men	July 11, 1956
The Rath Packing Company	Ra-Corn	July 12, 1956
Leonard Kaye	Astralite Gem of Beauty	July 13, 1956
All-White Roof Cleaning & Coating Inc.	All-White Roof Cleaning Inc.	July 13, 1956
Louis E. Oliver	Oliver's Barbecue Sauce	July 16, 1956
Bernard Rickenback	Appleberry	July 16, 1956
Mrs. Maria Luz Scharf	Maria Luz	July 17, 1956

Southland Farms and Seeds, Inc.	Econ-O-Crax	July	23, 1956
H. P. Hood & Sons, Inc.	Hood	July	23, 1956
H. P. Hood & Sons, Inc.	Hood	July	23, 1956
Fruit Gems, Inc.	Fruit Gems	July	23, 1956
Manhattan-Miami	Tropicap	July	23, 1956
Universal Brass Corporation	Uni-Seal	July	23, 1956
Sevilla Olive Packing Co., Inc.	Silvia	July	23, 1956
Ignacio Guigou and Oscar Lopez d/b/a Ideal Coffee Roasters	Cafe Ideal	July	23, 1956
Maas Brothers, Inc.	Children's World	July	26, 1956
Swain Frozen Food Co.	Fairy Brand	July	26, 1956
W. T. Peacock	Citizens Traffic Safety Council	July	26, 1956
W. T. Peacock	Highway Horrors	July	26, 1956
J. A. Folger & Co.	Mountain Grown	July	26, 1956
Kinchafoonee Milling Co.	Suwannee River Brand Pure Old Fashioned Cane Syrup	July	26, 1956
The Bartkes, Inc.	Bartke's	July	31, 1956
Lee Howard	Go	July	31, 1956
County Yellow Cab, Inc.	County Yellow Cab, Inc.	July	31, 1956
David Shubow	Florida Building Journal	August	1, 1956
Harvey Richard Clark	Pests Destroyed	August	1, 1956
Earl V. Hagood	Storyland	August	3, 1956
Harrison D. DeBuys	Westgate Shopping Center	August	7, 1956
Weather King of Florida, Inc.	Weatherking	August	7, 1956
Monsanto Chemical Company	All	August	7, 1956
Thomas Carvel	Freezy & Design	August	7, 1956
Thomas Carvel	Dari-Freeze	August	7, 1956
Thomas Carvel	Carvel Thick Milk Shake	August	7, 1956
Thomas Carvel	Carvel Banana Barge	August	7, 1956
Thomas Carvel	Carvel	August	7, 1956
Thomas Carvel	Carvel Davy Crockett Sundae	August	7, 1956
Thomas Carvel	Carvel Flying Saucer	August	7, 1956
Thomas Carvel	Carvel Freezy Pak	August	8, 1956

TRADE MARKS REGISTERED—1955-1956

By Whom Filed	*Description or Name of Trade Mark — Trade Name — Mark or Brand*	*Date Filed*
Thomas Falbo	Dixie Land Nite Club Tours	August 14, 1956
Paul W. Haman	Zipper-Deveined smoked Shrimp	August 14, 1956
Domingo & Manuela Rodriguez	Churros Madrilenos	August 16, 1956
Miami Provision Company	Fri-Rite	August 16, 1956
Leo S. Samuels	The Allegro Motel	August 17, 1956
Leo S. Samuels	The Allegro	August 17, 1956
Leo S. Samuels	The Allegro Hotel	August 17, 1956
A. G. Food Stores, Inc.	A. G. Food Stores	August 21, 1956
A. G. Food Stores, Inc.	A. G.	August 21, 1956
Tropix Togs, Inc.	Classix Tropix	August 21, 1956
Charles A. Dana	Kem-Rok	August 22, 1956
Bullock Manufacturing Company	Bulloek's	August 22, 1956
Economy Auto Stores, Inc.	Ecoomy Auto Stores Associate Member	August 22, 1956
Economy Auto Stores, Inc.	Economy Auto Stores	August 22, 1956
Georgette and Stanley Kossoff	Miss. Georgette	August 23, 1956
Murray Polvay & Company	Club House	August 24, 1956
Standard Oil Company of California	Chevron and Design	August 24, 1956
Thomas Carvel	Lollanpalooza	August 27, 1956
Milton Provision Company	Cha-Cha-Burger	August 29, 1956
Malcolm Bailey, Sr.	No-Hum	August 30, 1956
AAA Vacuum Center, Inc.	AAA Vacuum Center, Inc.	August 30, 1956
PresPak, Inc.	PresPak	August 30, 1956
Desert Inn Investors, Inc.	Desert Inn	August 30, 1956
Munsingwear, Inc.	Vassarette	August 31, 1956
Southern Beverages, Inc.	Barton's	August 31, 1956
Walter H. Boling	Scent Station	Sept. 4, 1956
Walter H. Boling	Sweet-Pee	Sept. 4, 1956
Walter H. Boling	Peon D'Fleur	Sept. 4, 1956
Walter H. Boling	Ken-Nel No. 5	Sept. 4, 1956

Walter H. Boling	Wag-Nolia	Sept. 4, 1956
Walter H. Boling	Pet-Tunia	Sept. 4, 1956
Town and Country Construction Corporation	Air-Flo	Sept. 4, 1956
Murray Polvay & Company	White Bear	Sept. 4, 1956
Ben Wilkes d/b/a Manley LTD. Co. (Not Inc.)	Manley LTD. Co. (Not Inc.)	Sept. 4, 1956
Albert J. Renner	The Driftwood of Mexico Beach	Sept. 4, 1956
Southern Gas and Fuel Company	A & B Bottle Gas Company (Not Inc.)	Sept. 4, 1956
Southern Gas and Fuel Company	Rural Gas Service (Not Incoporated)	Sept. 4, 1956
Markley J. Hornsby	Ace Glass and Tile Co. (Not Incoporated)	Sept. 5, 1956
Lee Parrish	The Quaker House	Sept. 7, 1956
Arthur Lipp	National Red Stamp	Sept. 10, 1956
Macmillan Oil Company of Florida, Inc.	Heavy Duty Western Associate	Sept. 10, 1956
Felix Murat d/b/a F. Murat Co.	United Apiaries	Sept. 10, 1956
P. Lee Wilson	Safood	Sept. 12, 1956
Lancer Industries, Inc.	Lancer Laminates	Sept. 12, 1956
Lancer Industries, Inc.	Sea Lancer	Sept. 12, 1956
Thomas Anthony and Lucy Montgomery Frederick	Florida Flapper	Sept. 12, 1956
M.G.M. Shops of Biscayne Plaza, Inc.	M.G.M. Shops	Sept. 12, 1956
Southern Wood Industries, Inc.	Formaid	Sept. 12, 1956
J. William & Dorothy Boyd	Tiger-Shark	Sept. 17, 1956
Henry David	Johnny Bananas and His Bunch, Music with Appeal	Sept. 18, 1956
Carl L. & Evelyn F. Cultice	Crystal Freeze	Sept. 18, 1956
Premix Products, Inc.	Acousticote	Sept. 18, 1956
Premix Products, Inc.	Cedarcote	Sept. 18, 1956
Premix Products, Inc.	Premix	Sept. 18, 1956
Premix Products, Inc.	Woncote	Sept. 18, 1956
Premix Products, Inc.	Perlicote	Sept. 18, 1956
Premix Products, Inc.	Plascote	Sept. 18, 1956
Premix Products, Inc.	Marblecote	Sept. 18, 1956
Premix Products, Inc.	Cemcote	Sept. 18, 1956
Royal Palm Publishing Co., Inc.	Tele-Scoop	Sept. 20, 1956
J. C. Weidner Co., Inc.	Fair Price Regular Gasoline	Sept. 21, 1956
J. C. Weidner Co., Inc.	Fair Price Ethyl Gasoline	Sept. 21, 1956

TRADE MARKS REGISTERED—1955-1956

By Whom Filed	*Description or Name of Trade Mark — Trade Name — Mark or Brand*	*Date Filed*
J. C. Weidner Co., Inc.	Milemaster Ethyl Gasoline	Sept. 21, 1956
J. C. Weidner Co., Inc.	Milemaster Regular Gasoline	Sept. 21, 1956
Edward E. Neimy	Chek-Ches	Sept. 21, 1956
Joe and Nemo, Incorporated	Joe & Nemo	Sept. 21, 1956
John Graziano	Enchanted Homes	Sept. 25, 1956
Thomas R. Williams	Glamorous Grandma of America	Sept. 25, 1956
Consumers Profit Sharing Co., Inc.	Consumers Green Stamp	Sept. 25, 1956
Consumers Profit Sharing Co., Inc.	Consumers Trading Stamps	Sept. 25, 1956
Tremm Chemical Corp.	Pool Clor	Sept. 26, 1956
Tremm Chemical Corp.	Algae-Go	Sept. 26, 1956
Anderson Designs, Inc.	P.O.S.H. Collection	Sept. 28, 1956
Anderson Designs, Inc.	Port Over, Starboard Home	Sept. 28, 1956
Edith A. Bacon d/b/a Nancy's Dress Shop	Nancy's Dress Shop	Sept. 28, 1956
Chemical Development Corporation	The Plastic Steel	Oct. 2, 1956
6800 Biscayne Boulevard Corporation	Stardust Motel	Oct. 3, 1956
Edgar Francis Seney, Jr.	The Miamian Magazine	Oct. 4, 1956
Ernest Alvarez	El Bohio Cuban	Oct. 5, 1956
Theo. Hamm Brewing Co.	From the Land of Sky Blue Water	Oct. 9, 1956
Theo. Hamm Brewing Co.	Refreshing as the Land of Sky Blue Waters	Oct. 9, 1956
Theo. Hamm Brewing Co.	Hamm's	Oct. 9, 1956
Austin Burke, Inc.	Di Grasii Original, Styled for Austin Burke	Oct. 9, 1956
Austin Burke, Inc.	Josiah Duval, Styled by Austin Burke	Oct. 9, 1956
Arnold Taussig	Photoscopes	Oct. 9, 1956
J. L. Richards and J. L. Jr.	Ideal Brand	Oct. 9, 1956
Wholesale Fence & Pipe Corporation	Castle Fence	Oct. 9, 1956
Bren-Nair Products	Closet Shuttle	Oct. 10, 1956
American Drilling Co., Not, Inc.	American Drilling Co., Not, Inc.	Oct. 16, 1956
Frank D. Smith	Beach Motor Sales	Oct. 16, 1956
American Development Corporation	National Gardens	Oct. 16, 1956

Tom Raker	Inside Politics	Oct.	16, 1956
Roy L. Richardson	Sure-N-Easy	Oct.	16, 1956
Lindsey Newspapers, Inc.	Mailaway	Oct.	16, 1956
Dalee Products, Inc.	Dalee Diaper	Oct.	18, 1956
Metropolitan Automobile Assocation Inc.	Metropolitan Automobile Assn.	Oct.	18, 1956
Volger Corporation	Productos Tropical	Oct.	18, 1956
Cook-Quik, Inc.	Quikie Cook	Oct.	18, 1956
Cook-Quik, Inc.	Kwikie Kook	Oct.	18, 1956
Arthur W. Calver and/or Joan A. Calver	Welcome to Sarasota	Oct.	18, 1956
Sam Barrocas	Al's Auto Driving School	Oct.	19, 1956
Sam Barrocas	Washington Auto School	Oct.	19, 1956
Sam Barrocas	Al's Washington Auto School	Oct.	19, 1956
Sam Barrocas	Al's Washington Auto Driving School	Oct.	19, 1956
Tom Raker	Sun State Legislative Services	Oct.	19, 1956
Dr. S. J. Wilson and Dr. G. M. Davis d/b/a Florida Bass Farms	Aquaglades	Oct.	19, 1956
Rod & Reel Holidays, Inc.	Rod & Reel Holidays, Inc.	Oct.	23, 1956
The Lee Company	Continental Sales	Oct.	23, 1956
The Lee Company	South Florida Tile & Terrazzo Distributors	Oct.	23, 1956
The Lee Company	Miami Terrazzo Distributors	Oct.	23, 1956
The Lee Company	The Miami Tile Company Not Incorporated	Oct.	23, 1956
The Lee Company	Miami Tile Distributors	Oct.	23, 1956
Power Produce	Power Produce	Oct.	24, 1956
Spray-Crete, Inc.	Spray Cool	Oct.	24, 1956
Jordan Marsh Company	Florida Flair Fashions	Oct.	24, 1956
Butler's, Inc.	Funland	Oct.	25, 1956
Emanuel Rothbart	Finishcote	Oct.	26, 1956
James and Sophie Krassin	Play-Fair	Oct.	26, 1956
The Protane Corporation	Protane	Oct.	29, 1956
The Protane Corporation	Hi-Therm	Oct.	29, 1956
St. Lucie River Land Company	Riverside Park	Oct.	29, 1956
St. Lucie River Land Company	Riverside Heights	Oct.	29, 1956
St. Lucie River Land Company	St. Lucie Park	Oct.	29, 1956

TRADE MARKS REGISTERED—1955-1956

By Whom Filed	*Description or Name of Trade Mark — Trade Name — Mark or Brand*	*Date Filed*
Daniel C. White, d/b/a D. C. White Homes	Across the City It's D.C. White Homes	Oct. 29, 1956
Danny's Hide-Away, Inc.	Danny's Hide-A-Way	Oct. 29, 1956
Louis Koplon d/b/a I. & K. Shoe Company	John Stacy	Oct. 29, 1956
Grove-Land Nurseries, Inc.	Grove-Land Trees	Oct. 29, 1956
J. Cavallaro	J. Cavallaro	Oct. 30, 1956
Jacob and Margaret Levington	Parisian Flea Market	Oct. 30, 1956
South Florida Detective Bureau, Inc.	Private Investigator	Oct. 31, 1956
George P. Dolan	Florida Fair	Nov. 1, 1956
Refreshnaire Sales and Service Co.	Kemzyme	Nov. 1, 1956
Sovereign Order of Saint John of Jerusalem, Inc.	Sovereign Order of Saint John of Jerusalem Inc. Knights of Malta	Nov. 1, 1956
Davis Double Seal Jalousies, Inc.	Davis Double Seal Jalousies, Inc.	Nov. 2, 1956
James F. Stallkamp, d/b/a Sunshine Eggs	Sunshine Eggs	Nov. 2, 1956
AMP Incoporated	AMP	Nov. 5, 1956
Lido Biltmore Corporation	Lido Biltmore Club	Nov. 6, 1956
Handy Pantry, Inc.	Handy 7/11 Pantry	Nov. 6, 1956
St. Lucie River Land Company	River Park	Nov. 7, 1956
G. C. O'Donoghue	Home Fair	Nov. 8, 1956
G. C. O'Donoghue	Cutlass 160	Nov. 8, 1956
G. C. O'Donoghue	Saf-T-Craft	Nov. 8, 1956
G. C. O'Donoghue	Dirk 130	Nov. 8, 1956
American Sumatra Tobacco Corporation	Lake Talquin	Nov. 9, 1956
American Sumatra Tobacco Corporation	ASCO	Nov. 9, 1956
Breesmen Enterprises, Inc.	Hoagy	Nov. 13, 1956
Couture Rent A Car System, Inc.	Couture Sea-Fari	Nov. 13, 1956
Couture Rent A Car System, Inc.	Couture Rent A Car	Nov. 13, 1956
The Great Atlantic & Pacific Tea Company	Dexola	Nov. 13, 1956
Robert H. Palmer	American Handlebar Derby	Nov. 14, 1956
Bulova Watch Company, Inc.	Bulova	Nov. 13, 1956

Bulova Watch Company, Inc.	Bulova Electric Razor	Nov.	13, 1956
Herman W. Seibert & Robert W. Johnson	Fairway Builders	Nov.	16, 1956
National Brands, Inc.	Milconi	Nov.	16, 1956
Philip Wagner	Margeaux	Nov.	16, 1956
Paul Katz d/b/a Furniture Supermarket	Furniture Supermarket	Nov.	19, 1956
Marguerite Moehbman	Ramaj	Nov.	21, 1956
Milton Provision Company	Cha-Cha-Steak	Nov.	21, 1956
Alberts & Merkel Bros., Inc.	Pot your Orchids with Ease	Nov.	24, 1956
Agricultural Exchange, Inc.	Top-Flite Grade A Eggs	Nov.	24, 1956
Leo Feldman and Annabelle Feldman	Palm Beach Kennels	Nov.	26, 1956
E. B. Malone Co. (Not Incorporated)	Resilaflex	Nov.	26, 1956
E. B. Malone Co. (Not Incorporated)	Climatized	Nov.	26, 1956
R. Morrow	Northwest Florida adjustment agency	Nov.	26, 1956
G. C. O'Donoghue	Sabre 140	Nov.	27, 1956
Phoenix Candy Co., Inc.	Slim Jim	Nov.	28, 1956
C. F. Smith	Self Sellers	Nov.	28, 1956
C. F. Smith	Green Light	Nov.	28, 1956
Victor J. Bergeron	Trader Vic's	Nov.	28, 1956
David B. Fyvolent, d/b/a The Corset Shop	Little Boy Shorts	Nov.	28, 1956
William G. Leiser	The Copper Stack	Nov.	29, 1956
Graham R. Neeld, Jr.	Consumer's Home Improvement Company (Not Inc.)	Nov.	29, 1956
National Bakers Services, Inc.	Hollywood	Nov.	30, 1956
Ray E. Townsend, Carlton B. Bellows and Willard L. Jones, d/b/a Flordasun Products Co. (Not Inc.)	Flordasun	Dec.	3, 1956
Nelson R. Reeves	La Petite Shoes	Dec.	3, 1956
Samuel Hackmyer	Garden Fair	Dec.	3, 1956
Bowen's Drug Store	Black Remedy	Dec.	3, 1956
Thomas Laine d/b/a 20th Century Enterprises	Prize	Dec.	5, 1956
Jack's Cookie Company	Rock 'N Roll	Dec.	6, 1956
Filter Products, Inc.	Tor-Tos	Dec.	6, 1956
Pan American Window Corporation (Not Inc.)	Imperial Window Co.	Dec.	6, 1956
Enid J. Finley, Jacksonville	Flori-Fruit	Dec.	7, 1956

TRADE MARKS REGISTERED—1955-1956

By Whom Filed	*Description or Name of Trade Mark — Trade Name — Mark or Brand*	*Date Filed*
Ramiro R. Santiago & Evelyn N. Santiago d/b/a Rameva Company Not Inc.	Fountain of Fruit	Dec. 7, 1956
Morris Rubin, Inc.	THE Hub	Dec. 7, 1956
Tiny Town Driving School, Inc.	Tiny Town	Dec. 10, 1956
Cowan Hyroponic Farms, Inc.	Cowan Hydrponic Farms Inc.	Dec. 11, 1956
Conn Jewelers	The Floridan	Dec. 12, 1956
National Chemical Laboratories, Inc.	Jet	Dec. 13, 1956
Shell's Super Store, Inc.	Shell's World's largest Super Store	Dec. 14, 1956
Happy House Shops	Happy House Shops	Dec. 14, 1956
National Chemical Laboratories, Inc.	Quik-Kill	Dec. 14, 1956
M.A.R. Corp.	Continental Restaurant & Bar	Dec. 14, 1956
Service Confections, Inc.	A Barrell Full of Taffee Kisses from the Sunshine State	Dec. 19, 1956
Dot MacMillian	Winter Park Parade	Dec. 19, 1956
Myron Silverstein	Sun and Sea Shampoo	Dec. 19, 1956
Dixie Paint & Varnish Co., Inc.	DURAFLEX	Dec. 21, 1956
Henry F. Brown, d/b/a Radio Station WFBS	The Voice of the Miracle Strip	Dec. 27, 1956
Vories Baking Company	Vories	Dec. 27, 1956
Charles K. Sadolf	Shoe-Rama	Dec. 27, 1956
Bulova Watch Company, Inc.	Bulova	Dec. 27, 1956
First Mortgage and Realty Company, Inc.	Terrace Pool Homes	Dec. 28, 1956
Apperson Chemicals, Inc.	Copper-Cure	Dec. 27, 1956
Apperson Chemicals, Inc.	Ex-Skale	Dec. 27, 1956
Lindsey Newspapers, Inc.	MISS MAIL AWAY COVER Girl Contest	Dec. 28, 1956
Industrial Limerock, Inc.	Farmers' Equipment and Trucks Sales	Dec. 31, 1956
Triple Seal Corp.	Triple-Seal	Dec. 31, 1956
Harry Fox	Trewax	Dec. 31, 1956

BUSINESS AGENTS LICENSED—1955-1956

(as Required by Chapter 447, Florida Statutes)

Name	*Name of Labor Organization*	*Date Issued*
H. B. Whitaker	International Brotherhood of Electrical Workers, Local No. 1205, Gainesville	Jan. 1, 1955
Frank Casciola	Miami Federation of Musicians, Local No. 655, A. F. of M., Miami	Jan. 1, 1955
Leo Farberman	Miami Federation of Musicians, Local No. 655, A. F. of M., Miami	Jan. 1, 1955
Hugh H. Greer	Miami Federation of Musicians, Local No. 655, A. F. of M., Miami	Jan. 1, 1955
Paul Wolfe	Miami Federation of Musicians, Local No. 655, A. F. of M., Miami	Jan. 1, 1955
Jerry Baker	American Guild of Variety Artists, New York	Jan. 1, 1955
George Nichols	American Guild of Variety Artists, New York	Jan. 1, 1955
Al Fast	American Guild of Variety Artists, New York	Jan. 1, 1955
W. A. West	International Brotherhood of Electrical Workers, Local No. 108, Tampa	Jan. 1, 1955
A. W. Schmidt	International Brotherhood of Electrical Workers, Local No. 108, Tampa	Jan. 1, 1955
Norman E. Day	International Brotherhood of Electrical Workers, Local No. 108, Tampa	Jan. 1, 1955
Wm. H. Moore	United Brotherhood of Carpenters & Joiners of America, Local No. 1383, Sarasota	Jan. 1, 1955
Clarence W. Kerr	United Assn. Journeymen & Apprentices of Plumbing & Pipefitting Industry, Local No. 583, Sarasota	Jan. 1, 1955
Russell Renney	Plumbers & Steamfitters, Local No. 111, St. Petersburg	Jan. 1, 1955
Jack D. Beck	Carpenters Local No. 1278, Gainesville	Jan. 1, 1955
A. L. Cash	I.A.T.S.E. & Moving Picture Machine Operators, Local No. 646. Ft. Lauderdale	Jan. 1, 1955
Manuel F. Quesada, Jr.	Hotel & Restaurant Employees & Bartenders, Local No. 104, Tampa	Jan. 1, 1955
Samuel L. Macy	Miami Joint Council, International Ladies' Garment Workers' Union, A.F.L., Miami	Jan. 3, 1955
Braulio A. Martinez	Miami Joint Council, International Ladies' Garment Workers' Union, A.F.L., Miami	Jan. 3, 1955
Anita N. Gallo	Miami Joint Council, International Ladies' Garment Workers' Union, A.F.L., Miami	Jan. 3, 1955

BUSINESS AGENTS LICENSED—1955-1956

Name	*Name of Labor Organization*	*Date Issued*
Vincent G. Fernandez	Miami Joint Council, International Ladies' Garment Workers' Union, A.F.L., Miami	Jan. 3, 1955
Robert Gladnick	Miami Joint Council, International Ladies' Garment Workers' Union, A.F.L., Miami	Jan. 3, 1955
Dalton B. Hudson	International Union Operating Engineers, Local No. 675, Miami	Jan. 4, 1955
Floyd W. Black	International Union Operating Engineers, Local No. 675, Miami	Jan. 4, 1955
Reuben H. Reid	Sheet Metal Workers Int'l Assn., Local No. 130, West Palm Beach	Jan. 4, 1955
Burton W. Wood	Sheet Metal Workers Int'l Assn., Local No. 130, West Palm Beach	Jan. 4, 1955
Kenneth Woods	Sheet Metal Workers Int'l Assn., Local No. 130, West Palm Beach	Jan. 4, 1955
Walter F. Fredericks	Miami Federation of Musicians, Local No. 655, A.F. of M., Miami	Jan. 6, 1955
Clarence W. Gast	Painters Local Union No. 160, Ft. Lauderdale	Jan. 6, 1955
J. B. Jumpp	Int'l Hod Carriers' Building & Common Laborers' Union, Local No. 301, Jacksonville	Jan. 8, 1955
Rose Staub	Miami Joint Council, Int'l Ladies' Garment Workers' Union, A.F.L., Miami	Jan. 13, 1955
William F. Norfleet	Plumbers & Steamfitters, Local No. 719, Ft. Lauderdale	Jan. 13, 1955
D. W. Kelly	Painters Local Union, No. 1088, Daytona Beach	Jan. 14, 1955
Mark Bales	Int'l Hod Carriers Building & Common Laborers' Union of America, Local No. 301, Jacksonville	Jan. 15, 1955
Captain Charles A. Cleveland	Int'l Organization Masters Mates & Pilots, Local No. 24, Jacksonville	Jan. 17, 1955
James Moore Wicker	Sheet Metal Workers' Int'l Assn., Local No. 435, Jacksonville	Jan. 17, 1955
Hugh K. Rule	Plumbers & Steamfitters, Local No. 295, Daytona Beach	Jan. 17, 1955
John P. Connelly	Steamfitters, Air Conditioning & Refrigeration, Local No. 725, Miami	Jan. 20, 1955
George Meyers	Steamfitters, Air Conditioning & Refrigeration, Local No. 725, Miami	Jan. 20, 1955
L. W. Bageard	Glazier's Local Union No. 1772, Tampa	Jan. 20, 1955
Harry B. Ross	Painters Local Union No. 365, Miami	Jan. 22, 1955
W. A. Entwistle	Painters Local Union No. 365, Miami	Jan. 22, 1955
Hugh J. Smith	Painters Local Union No. 365, Miami	Jan. 22, 1955
Albert S. Krupsaw	Painters Local Union No. 365, Miami	Jan. 22, 1955

R. T. Richey	Iron Workers Union, Local No. 397, Tampa	Jan.	22, 1955
O. O. Johns, Jr.	Iron Workers Union, Local No. 397, Tampa	Jan.	22, 1955
Michael P. Millan	Painters, Decorators & Paperhangers of America, Local No. 1010, Orlando	Jan.	22, 1955
Homer Shipman	Construction & General Laborers, Local Union No. 1040, Miami	Jan.	22, 1955
A. Houghting	Bricklayers, Masons & Plasterers Int'l Union, Local No. 31, Ft. Lauderdale	Jan.	24, 1955
George Thomas McNab	Bricklayers, Masons & Plasterers Int'l Union, Local No. 31, Ft. Lauderdale	Jan.	24, 1955
Howard R. Scott	Marine Engineers Beneficial Assn., Local No. 16, Jacksonville	Jan.	24, 1955
B. J. Fields	Roofers Local Union No. 77, Ft. Lauderdale	Jan.	27, 1955
James E. Costello	Wood, Wire & Metal Lathers, Int'l Union, Local No. 345, Miami	Jan.	31, 1955
Arthur De Armond	United Bro. of Carpenters & Joiners of America, Local No. 1275, A.F. of L., Clearwater	Jan.	31, 1955
Joseph A. Long	United Bro. of Carpenters & Joiners of America, Local No. 1641, Naples	Jan.	31, 1955
Ernest G. Belles	Teamsters, Chauffeurs, Warehousemen & Helpers, Local No. 390, Miami	Jan.	31, 1955
Louis Siegal	Teamsters, Chauffeurs, Warehousemen & Helpers, Local No. 390, Miami	Jan.	31, 1955
Eli Schutzer	Teamsters, Chauffeurs, Warehousemen & Helpers, Local No. 390, Miami	Jan.	31, 1955
Gus Seibert	Teamsters, Chauffeurs, Warehousemen & Helpers, Local No. 390, Miami	Jan.	31, 1955
Ralph Meadows	Wood, Wire & Metal Lathers, Int'l Union, Local No. 406, Ft. Lauderdale	Feb.	1, 1955
H. C. Wetmore	Marine Engineers Beneficial Assn., Local No. 15, Miami	Feb.	1, 1955
George A. Caldwell	Bricklayers, Masons & Plasterers Int'l Union, Local No. 11, Daytona Beach	Feb.	3, 1955
DeWayne Wm. Palmateer	Sheet Metal Workers, Local No. 223, Miami	Feb.	3, 1955
Frank M. Taccetta	Miscellaneous Textile Workers, Local Union No. 296 — United Textile Workers of America, A.F. of L., Miami	Feb.	3, 1955
Vincent F. O'Reilly	Marine Engineers Beneficial Assn., Local No. 15, Miami	Feb.	5, 1955
Turner Culbreth	Plumbers & Steamfitters United Assn., A.F. of L., Local No. 592, Tallahassee	Feb.	7, 1955
L. V. (Leo) Hedrick	Carpenters Local Union No. 2217, Lakeland	Feb.	7, 1955
Fred P. Fenno	United Slate, Tile & Composition Roofers, Damp & Waterproof Workers Assn., Local No. 57, Miami	Feb.	7, 1955
L. T. Crick	I.A.T.S.E. & Moving Picture Machine Operators, Local No. 623, West Palm Beach	Feb.	7, 1955
Ray W. Sallaz	Electrical Workers Local Union No. 728 (I.B.E.W.), Ft. Lauderdale	Feb.	8, 1955

BUSINESS AGENTS LICENSED—1955-1956

Name	*Name of Labor Organization*	*Date Issued*
W. J. Ray	Int'l Bro. of Boilermakers, Iron Ship Builders, Blacksmiths, Forgers and Helpers, Local No. 433, Tampa	Feb. 10, 1955
George L. Mitchell	Carpenters District Council, A.F. of L., Miami	Feb. 10, 1955
Arthur E. Stewart	Carpenters District Council, A.F. of L., Miami	Feb. 10, 1955
Lyman Williams	Carpenters District Council, A.F. of L., Miami	Feb. 10, 1955
John E. Sheppard	Carpenters District Council, A.F. of L., Miami	Feb. 10, 1955
Marvin L. Hammack	Carpenters District Council, A.F. of L., Miami	Feb. 10, 1955
Alexander McKenzie	United Bro. of Carpenters & Joiners of America, Local No. 1834, Miami	Feb. 10, 1955
L. W. Rushing	Gulf Coast District Council of Carpenters, A. F. of L., Tampa	Feb. 14, 1955
L. N. Rahn	Int'l Assn. of Machinists, Local No. 570, Tampa	Feb. 14, 1955
Edgar B. Smith, Sr.	Carpenters Local No. 2139, Tallahassee	Feb. 14, 1955
Charles Trammell	Bro. of Painters, Paperhangers, Interior & Exterior Decorators — Shipscalers of Dade County, Miami	Feb. 14, 1955
Warren F. Marshall	Iron Workers Shopmen's Local No. 698, Miami	Feb. 14, 1955
M. W. Brewbaker	Int'l Bro. of Electrical Workers, Local No. 323, West Palm Beach	Feb. 14, 1955
Alexander Mille	Iron Workers Shopmen's Local No. 698, Miami	Feb. 14, 1955
Morris G. Drapkin	Hotel & Restaurant Employees & Bartenders Union, Local 133, A. F. of L., Miami	Feb. 15, 1955
Alvaro Gonzalez, Jr.	Hotel & Restaurant Employees & Bartenders Union, Local 133, A. F. of L., Miami	Feb. 15, 1955
Chris Panos	Hotel & Restaurant Employees & Bartenders Union, Local 133, A. F. of L., Miami	Feb. 15, 1955
Ted Anderson	Hotel & Restaurant Employees & Bartenders Union, Local 133, A. F. of L., Miami	Feb. 15, 1955
Roger Lee-Benner	Hotel & Restaurant Employees & Bartenders Union, Local 133, A. F. of L., Miami	Feb. 15, 1955
Albert G. Bates	Hotel & Restaurant Employees & Bartenders Union, Local 133, A. F. of L., Miami	Feb. 15, 1955

Irving Wald	Hotel & Restaurant Employees & Bartenders Union, Local 133, A. F. of L., Miami	Feb. 15, 1955
Harold J. Patin	Teamsters, Chauffeurs, Warehousemen & Helpers, Local 390, Miami	Feb. 17, 1955
C. K. Curry	Int'l Bro. of Boilermakers, Iron Ship Builders, Blacksmiths, Forgers and Helpers, A. F. of L., Local No. 554, Brunswick, Georgia	Feb. 17, 1955
Leonard MacPherson	Bricklayers, Masons & Plasters Int'l Union of America, Local No. 15, Orlando	Feb. 17, 1955
Gene Turner	Millwright & Machinery Erectors, Local No. 1510, Tampa	Feb. 18, 1955
Wm. E. Allen	United Bro. of Carpenters & Joiners of America, Local 696, Tampa	Feb. 19, 1955
H. V. Hope	United Bro. of Carpenters & Joiners of America, Local 696, Tampa	Feb. 19, 1955
John J. Lunin	Dairy Workers, Driver-Salesmen & Related Employees, Local 100, Ind., Miami Beach	Feb. 21, 1955
Christopher Sturm	Painters, Decorators & Paperhangers Union, Local No. 1287, Melbourne	Feb. 24, 1955
A. A. Moore	System Council, IBEW, A. F. of L., Locals 359, 622, 627, 641, 759, 820, 1042, 1066, 1191, 1263, 1908, Miami	Feb. 24, 1955
James E. Lord, Jr.	United Slate, Tile & Composition Roofers, Damp & Waterproof Workers' Assn., A. F. of L., Local No. 181, Jacksonville	Feb. 25, 1955
George H. West, Jr.	Bricklayers, Masons & Plasterers Int'l Union of America, Local No. 5, St. Petersburg	Feb. 26, 1955
Harold Shiver	Int'l Bro. of Electrical Workers, Local No. 1205, Gainesville	Feb. 26, 1955
William Petzold	Iron Workers Local Union No. 272, Miami	Feb. 28, 1955
John F. Walsh	Iron Workers Local Union No. 272, Miami	Feb. 28, 1955
O. A. Dunnagan	Palm Beach County Carpenters District Council, West Palm Beach	Feb. 28, 1955
Warren P. Conary	Carpenters Local No. 1394, Ft. Lauderdale	Feb. 28, 1955
M. D. Chambers	Carpenters Local No. 1394, Ft. Lauderdale	Feb. 28, 1955
Dennis Murphy	Marble Polishers, Machine Operators & Helpers, Local No. 121, Miami	Feb. 28, 1955
Anna M. Denham (Mrs.)	Construction, Shipyard & Gen. Laborers Union, Local No. 1207, Tampa	March 1, 1955
Edwin D. Denham	Construction, Shipyard & Gen. Laborers Union, Local No. 1207, Tampa	March 1, 1955
William G. Collins	Construction, Shipyard & Gen. Laborers Union, Local No. 1207, Tampa	March 1, 1955
Ralph Fairbairn	Bro. of Painters, Decorators & Paperhangers of America, Local No. 233, St. Petersburg	March 1, 1955
Lynn Hewitt	Painters, Decorators & Paperhangers of America, Local No. 383, Sarasota	March 2, 1955
C. H. Lee	Bricklayers, Masons, & Plasters, Local No. 16, Panama City	March 2, 1955

BUSINESS AGENTS LICENSED—1955-1956

Name	*Name of Labor Organization*	*Date Issued*
S. Ray Robertson, Sr.	Int'l Hod Carriers' Building & Common Laborers' Union, Local No. 277, Pensacola	March 3, 1955
Willie Little	Bricklayers, Masons & Plasters Int'l Union of America, Local No. 7, Miami	March 5, 1955
F. W. T. Smith	Bricklayers, Masons & Plasters Int'l Union of America, Local No. 7, Miami	March 5, 1955
William J. Zib	Bricklayers, Masons & Plasters Int'l Union of America, Local No. 7, Miami	March 5, 1955
M. J. Cook	Painters, Decorators & Paperhangers of America, Local No. 700, Hollywood	March 7, 1955
Thomas Altamura	Construction & General Laborers, Local No. 1040, Miami	March 7, 1955
Wade Williams	Painters Local Union No. 1153, Lakeland	March 10, 1955
Alvis A. Byers	Int'l Hod Carriers Building & Common Laborers Union, Local No. 1101, Gainesville	March 11, 1955
Alvis A. Byers	Int'l Hod Carriers Building & Common Laborers Union, Local No. 301, Jacksonville	March 11, 1955
Booth A. Proctor	Millwrights & Machinery Erectors Local Union No. 2411, Jacksonville	March 14, 1955
Robert E. Bean	United Bro. Carpenters & Joiners of America, Local No. 2340, Bradenton	March 16, 1955
Adlai A. Pittman	Carpenters District Council of Jacksonville & Vicinity, Jacksonville	March 16, 1955
Oather B. Womack	Int'l Union of Operating Engineers, Local Union No. 925, Tampa	March 16, 1955
Henry C. Jordan	Wood, Wire & Metal Lathers Int'l Union, Local No. 455, West Palm Beach	March 18, 1955
A. C. Walker	Bro. of Painters, Decorators & Paperhangers of America, Local No. 74, Vero Beach	March 18, 1955
Jones Bryan	Plumbers & Steamfitters, Air Condition & Refrigeration, Local No. 624, A. F. of L., Tampa	March 19, 1955
Nate Goldy	Plumbers Local Union No. 519, Miami	March 19, 1955
James R. Owens	Plumbers Local Union No. 519, Miami	March 19, 1955
George Wheeler	Plumbers Local Union No. 519, Miami	March 19, 1955

George W. Kinna	Carpenters Local No. 1447, A. F. of L., Vero Beach	March 23, 1955
Alton L. Johnson	Carpenters Local No. 1685, Melbourne	March 23, 1955
Chris C. Roos	Painters Local Union No. 88, Tampa	March 23, 1955
Louis Weiss	Miami Joint Council, Int'l Ladies' Garment Workers' Union, Locals 339 & 415, A. F. of L., Miami	March 25, 1955
Clarence L. Smith	Hotel Employees Union, Local No. 255, Miami Beach	March 28, 1955
David Herman	Hotel Employees Union, Local No. 255, Miami Beach	March 28, 1955
Albert H. Berlin	Hotel Employees Union, Local No. 255, Miami Beach	March 28, 1955
Henry K. Michel	Hotel Employees Union, Local No. 255, Miami Beach	March 28, 1955
H. C. Parks	Painters Local No. 1167, Tallahassee	April 2, 1955
Anthony G. Even	Building & Construction Trades Council of Vero Beach, Fla. & Vicinity, Vero Beach	April 4, 1955
Anthony G. Even	Bricklayers, Masons & Plasterers Union, Local No. 21, Vero Beach	April 4, 1955
Louis Seipel	Sign & Pictorial Union, Local No. 1175, Bro. Painters, D. & P. of Am., A. F. of L., Miami	April 4, 1955
Edward Hannes	United Transport Workers of America, Ind., Jersey City, New Jersey	April 4, 1955
Robert N. Jerguson	Carpenters Local Union No. 405, Miami	April 7, 1955
Charlie C. Howell	Carpenters Local Union No. 627, Jacksonville	April 7, 1955
Dewey L. Wilkerson	Int'l Hod Carriers Building & Common Laborers Union of America, Local No. 293, Cocoa	April 7, 1955
Claude L. Hunter	Barber Local Union No. 523 of J. B. H. C. and P. I. U. of A., Miami	April 11, 1955
M. P. Campbell	Int'l Hod Carriers Building & Common Laborers Union of America, Local No. 375, Tallahassee	April 15, 1955
William Hellmich	Painters Local Union No. 1287, Melbourne	April 18, 1955
Louis A. Marr	United Assn. of Journeymen & Apprentices of the Plumbing & Pipefitting Industry of U. S. and Canada, Local No. 770, Jacksonville	April 19, 1955
David Wolosky	Union for Miscellaneous Employees of Florida, Inc., Miami	April 21, 1955
Eli Schutzer	Union for Miscellaneous Employees of Florida, Inc., Miami	April 21, 1955
Charles R. Tebbe	United Assn. of the Plumbing & Pipefitting Industry of the U. S. & Canada, Local 295, Daytona Beach	April 22, 1955
William H. Preston	Int'l Bro. of Electrical Workers, Local Union No. 349, Miami	April 25, 1955
W. C. Johnson	Int'l Bro. of Electrical Workers, Local Union No. 349, Miami	April 25, 1955
Leo W. Pfeiffer	Int'l Bro. of Electrical Workers, Local Union No. 349, Miami	April 25, 1955

BUSINESS AGENTS LICENSED—1955-1956

Name	*Name of Labor Organization*	*Date Issued*
F. M. Morgan	Int'l Bro. of Electrical Workers, Local Union No. 349, Miami	April 25, 1955
R. T. Callahan	Int'l Bro. of Electrical Workers, Local Union No. 349, Miami	April 25, 1955
Harry Robert Cameron	Lathers Int'l Union, Local No. 345, Miami	May 11, 1955
C. R. Jackson	Bricklayers, Masons & Plasterers Int'l Union of America, Local No. 1, Cocoa	May 13, 1955
Stefano Randazzo	Miscellaneous Textile Workers, Local No. 296, U.T.W.A., A. F. of L., Miami	May 21, 1955
Ernest L. Fayson	Bro. of Painters, Paper Hangers, Interior Decorators, Exterior Decorators, Shipscalers & Ship Painters of Miami, Dade Co., Fla., Miami	May 23, 1955
Joe E. Henry	Int'l Assn. of Heat & Frost Insulators & Asbestos Workers, Local No. 60, Miami	May 25, 1955
Wallace B. Stringfellow	Iron Workers Local Union No. 272, Miami	June 6, 1955
Wilbur L. Wagar	Ironworkers Local No. 397 of Int'l Assn. Bridge, Structural & Ornamental Iron Workers, A. F. of L., Tampa	June 6, 1955
Alvin F. Maxwell	Piledrivers, Millwrights & Window Erectors, Local Union No. 1966, Miami	June 13, 1955
John Padovano	Teamsters, Chauffeurs, Warehousemen & Helpers, Local Union No. 390, Miami	June 23, 1955
Charles William Thompson	Carpenters Local Union No. 1947, Hollywood	June 30, 1955
Charles M. Valois	Construction & General Laborers Local No. 1040, Miami	July 8, 1955
Dennis Murphy	Construction & General Laborers Local No. 1040, Miami	July 8, 1955
Juan Valdez	Barber's Local Union No. 950, A. F. of L., Miami	July 13, 1955
Wm. W. Liedkie	United Bro. of Carpenters & Joiners of America, Local No. 2340, Bradenton	July 25, 1955
Agnes E. M. Anderson	Florida State Nurses' Association, Orlando	July 25, 1955
Mary Lou White	Florida State Nurses' Association, Orlando	July 25, 1955
Joseph E. Henry	Roofers, Kettlemen & Helpers, Local No. 316, Miami	Aug. 5, 1955
Oscar D. Bennett	Plumbers Local Union No. 519, Miami	Aug. 5, 1955
Dennis Murphy	Roofers, Kettlemen & Helpers, Local No. 316, Miami	Aug. 5, 1955

Robert S. Bridges	Painters Local No. 160, Ft. Lauderdale	Aug.	8, 1955
Frank Brabham	Int'l Bro. of Electrical Workers, Local No. 1205, Gainesville	Aug.	11, 1955
James Milton Thomas	Glaziers Local Union No. 688, Miami	Aug.	11, 1955
Joseph S. Hoefler	Painters Local Union No. 1010, Orlando	Aug.	12, 1955
Fred E. Cooper	United Bro. of Carpenters & Joiners of America, Local No. 2217, Lakeland	Aug.	12, 1955
C. L. Gordon	Plumbers & Fitters Local No. 803, Orlando	Aug.	16, 1955
Hugh J. Smith	Painters Local Union No. 365, Miami	Aug.	27, 1955
W. A. Entwistle	Painters Local Union No. 365, Miami	Aug.	27, 1955
Rudolph Votsch	Painters Local Union No. 365, Miami	Aug.	27, 1955
Harry B. Ross	Painters Local Union No. 365, Miami	Aug.	27, 1955
M. E. Haynes	Int'l Assn. of Bridge, Structural & Ornamental Ironworkers, Local Union No. 397, Tampa	Aug.	29, 1955
Clarence M. Swope	International Assn. of Machinists, A. F. of L., Atlanta, Georgia	Sept.	2, 1955
Henry J. Johnson	Sheet Metal Workers Int'l Assn., Local Union No. 57, Tampa	Sept.	8, 1955
M. Tatom	Carpenters Local Union No. 2399, A. F. of L., Marianna	Sept.	23, 1955
E. Jimmy Jones	Carpenters District Council, United Bro. Carpenters & Joiners of America, A. F. of L., Miami	Sept.	26, 1955
Chris Sturm	Building & Construction Trades Council of Brevard County, Fla., Cocoa	Oct.	6, 1955
Raymond T. Grady	Int'l Hod Carriers, Building & Common Laborers, Local No. 144, Ft. Lauderdale	Oct.	10, 1955
Donald A. McNamara	Painters & Decorators Local Union No. 700, (B. of P., D., and P. of A.), Hollywood	Oct.	17, 1955
Henry Brazley	Bro. of Painters, Paper Hangers, Interior Decorators, Exterior Decorators, Ship Scalers, and Ship Painters of Miami, Dade Co., Fla. (Miami)	Oct.	26, 1955
E. M. Harrison	Building Trades Council of Ft. Myers, Fla. & Vicinity (Ft. Myers)	Oct.	26, 1955
Bernard Rubin	Construction & Gen. Laborers Union, Local No. 1, Miami (Name later changed to Plaster Tenders' Local No. 635)	Oct.	29, 1955
Frederick A. Alden	South Florida Council, American Federation of State, County & Municipal Employees, Miami	Oct.	31, 1955
Donald C. Welsh, Jr.	Hotel, Bar & Restaurant Workers' Assn., Miami	Nov.	3, 1955
Larry Bloss	Hotel, Bar & Restaurant Workers' Assn., Miami	Nov.	3, 1955
Christopher Dracopolous	Hotel, Bar & Restaurant Workers' Assn., Miami	Nov.	3, 1955

BUSINESS AGENTS LICENSED—1955-1956

Name	*Name of Labor Organization*	*Date Issued*
Harold J. Jones	Motion Picture Machine Operators, Local No. 316-A., I.A.T.S.E., Miami	Nov. 4, 1955
Thomas D. Dire	Int'l Hod Carriers Building & Common Laborers Union of America, Local No. 478, Miami	Nov. 10, 1955
Marion Muldrow	Int'l Hod Carriers Building & Common Laborers Union of America, Local No. 478, Miami	Nov. 10, 1955
Gordon Erwin	Int'l Hod Carriers Building & Common Laborers Union of America, Local No. 478, Miami	Nov. 10, 1955
Joseph Sonken	Int'l Hod Carriers Building & Common Laborers Union of America, Local No. 478, Miami	Nov. 10, 1955
D. V. Young	Carpenters Local Union No. 1017, Jacksonville	Nov. 12, 1955
Wallace Strong	Sheet Metal Workers, Local Union No. 223, Miami	Nov. 22, 1955
William Elbert Fowler	Truck Drivers, Warehousemen & Helpers, Local Union No. 512, Jacksonville	Nov. 22, 1955
Max Wexler	Miami Joint Council, Int'l Ladies' Garment Workers' Union, Locals 339 and 415, Miami	Nov. 22, 1955
Leonard Baitler	Coin Machine Servicemens' Union, Miami	Nov. 25, 1955
Joseph J. Raile	Int'l Hod Carriers Building & Common Laborers Union of America, Local No. 478, Miami	Dec. 2, 1955
A. Houghting	Bricklayers, Masons & Plasterers Int'l Union, Local No. 31, Ft. Lauderdale	Jan. 1, 1956
George McNab	Bricklayers, Masons & Plasterers Int'l Union, Local No. 31, Ft. Lauderdale	Jan. 1, 1956
Frank J. Casciola	Miami Federation of Musicians, Local No. 655, A. F. of M., Miami	Jan. 1, 1956
Leo Farberman	Miami Federation of Musicians, Local No. 655, A. F. of M., Miami	Jan. 1, 1956
Walter F. Fredericks	Miami Federation of Musicians, Local No. 655, A. F. of M., Miami	Jan. 1, 1956
Hugh H. Greer	Miami Federation of Musicians, Local No. 655, A. F. of M., Miami	Jan. 1, 1956
Paul Wolfe	Miami Federation of Musicians, Local No. 655, A. F. of M., Miami	Jan. 1, 1956
Bernard Rubin	Plaster Tenders' Local No. 635, Miami	Jan. 1, 1956
Jack W. Sapp	Marine Engineer's Beneficial Asso. No. 15, Miami & Ft. Lauderdale	Jan. 1, 1956

Olaf Mathison	Bro. of Painters, Decorators & Paperhangers of America, Local No. 1643, Ft. Pierce	Jan.	1, 1956
Joe L. Smith	Barbers' Local Union No. 523, Miami	Jan.	1, 1956
Andrew Elefante	Barbers' Local Union No. 523, Miami	Jan.	1, 1956
Arthur De Armond	Carpenters' Local Union No. 1275, Clearwater	Jan.	1, 1956
William W. Liedkie	United Bro. of Carpenters & Joiners of America, Local No. 2340, Bradenton	Jan.	1, 1956
William H. Moore	United Bro. of Carpenters & Joiners of America, Local No. 1383, Sarasota	Jan.	1, 1956
Clarence W. Kerr	United Assn. Journeymen & Apprentices of Plumbing & Pipefitting Industry of U. S. & Canada, Local No. 583, Sarasota	Jan.	1, 1956
J. D. Greer	United Bro. of Carpenters & Joiners of America, Local No. 1765, Orlando	Jan.	1, 1956
A. L. Cash	I.A.T.S.E. & Moving Picture Machine Operators, Local No. 646, Ft. Lauderdale	Jan.	1, 1956
Charles Handerson	Carpenters Union No. 1979, Ft. Lauderdale	Jan.	1, 1956
H. V. Hope	Carpenters Union No. 696, Tampa	Jan.	1, 1956
W. E. Fowler	Truck Drivers, Warehousemen & Helpers, Local No. 512, Jacksonville	Jan.	1, 1956
Raymond T. Grady	Int'l Hod Carriers, Building & Common Laborers Union of America, Local No. 144, Ft. Lauderdale	Jan.	1, 1956
Alvin F. Maxwell	Piledrivers, Millwrights & Window Erectors, Local No. 1966, Miami	Jan.	1, 1956
Juan Valdez	Barbers' Local Union No. 950, A. F. of L., Miami	Jan.	1, 1956
Frank Pierce	Broward County Carpenters' District Council, Ft. Lauderdale	Jan.	1, 1956
Frank M. Taccetta	Miscellaneous Textile Workers, Local No. 296, U.T.W. of A., A. F. of L., Miami	Jan.	1, 1956
Charles W. Thompson	Broward County Carpenters District Council, Ft. Lauderdale	Jan.	1, 1956
Warren P. Conary	Broward County Carpenters District Council, Ft. Lauderdale	Jan.	1, 1956
Ralph Meadows	Wood, Wire & Metal Lather's Union, Local No. 406, Ft. Lauderdale	Jan.	2, 1956
Vincent F. O'Reilly	Marine Engineers' Beneficial Assn., Local No. 15, Miami	Jan.	5, 1956
D. W. Kelly	Painters Local Union No. 1088, Daytona Beach	Jan.	5, 1956
Alexander W. Mille	Shopmen's Local No. 698 of Int'l Assn. of Bridge, Structural & Ornamental Iron Workers, A. F. of L., Hialeah	Jan.	5, 1956
James Windell Stamps	Shopmen's Local No. 698 of Int'l Assn. of Bridge, Structural & Ornamental Iron Workers, A. F. of L., Hialeah	Jan.	5, 1956

BUSINESS AGENTS LICENSED—1955-1956

Name	*Name of Labor Organization*	*Date Issued*
Frank Brabham	Int'l Bro. of Electrical Workers, Local No. 1205, Gainesville	Jan. 5, 1956
W. C. Johnson	Int'l Bro. of Electrical Workers, Local No. 349, Miami	Jan. 5, 1956
R. T. Callahan	Int'l Bro. of Electrical Workers, Local No. 349, Miami	Jan. 5, 1956
F. M. Morgan	Int'l Bro. of Electrical Workers, Local No. 349, Miami	Jan. 5, 1956
Leo W. Pfeiffer	Int'l Bro. of Electrical Workers, Local No. 349, Miami	Jan. 5, 1956
Louis Weiss	Miami Joint Council, Int'l Ladies' Garment Workers Union, Locals 339 & 415, Miami	Jan. 5, 1956
Samuel L. Macy	Miami Joint Council, Int'l Ladies' Garment Workers Union, Locals 339 & 415, Miami	Jan. 5, 1956
Braulio A. Martinez	Miami Joint Council, Int'l Ladies' Garment Workers Union, Locals 339 & 415, Miami	Jan. 5, 1956
Max Wexler	Miami Joint Council, Int'l Ladies' Garment Workers Union, Locals 339 & 415, Miami	Jan. 5, 1956
W. J. Ray	Int'l Bro. of Boilermakers, Iron Ship Builders, Blacksmiths, Forgers & Helpers, Local No. 433, Tampa	Jan. 5, 1956
Donald A. McNamara	Bro. of Painters, Decorators & Paperhangers of America, Local No. 700	Jan. 6, 1956
Yale Udine	Hotel, Bar & Restaurant Workers' Assn., Miami	Jan. 7, 1956
Edgar B. Smith, Sr.	United Bro. of Carpenters & Joiners of America, Local No. 2139, Tallahassee	Jan. 7, 1956
Wallace Reid Strong	Sheet Metal Workers, Local Union No. 223, Miami	Jan. 7, 1956
DeWayne Wm. Palmateer	Sheet Metal Workers, Local Union No. 223, Miami	Jan. 7, 1956
Gordon Erwin	Int'l Hod Carriers Building & Common Laborers' Union of America, Local No. 478, Miami	Jan. 9, 1956
Marion Muldrow	Int'l Hod Carriers Building & Common Laborers' Union of America, Local No. 478, Miami	Jan. 9, 1956
Thomas D. Dire	Int'l Hod Carriers Building & Common Laborers' Union of America, Local No. 478, Miami	Jan. 9, 1956
Francis G. Graham	Plumbers & Steamfitters, Local No. 719, Ft. Lauderdale	Jan. 9, 1956
William F. Norfleet	Plumbers & Steamfitters, Local No. 719, Ft. Lauderdale	Jan. 9, 1956
John Padovano	Teamsters, Chauffeurs, Warehousemen & Helpers, Local No. 390, Miami	Jan. 9, 1956

Howard Lasater	Teamsters, Chauffeurs, Warehousemen & Helpers, Local No. 390, Miami	Jan. 9, 1956
Eli Schutzer	Teamsters, Chauffeurs, Warehousemen & Helpers, Local No. 390, Miami	Jan. 9, 1956
Ernest G. Belles	Teamsters, Chauffeurs, Warehousemen & Helpers, Local No. 390, Miami	Jan. 9, 1956
Ray W. Sallaz	Electrical Workers Local Union No. 728, Ft. Lauderdale	Jan. 9, 1956
Robert N. Jerguson	Carpenters Local Union No. 405, Miami	Jan. 9, 1956
Christopher Dracopulos	Hotel, Bar & Restaurant Workers' Assn., Miami	Jan. 10, 1956
William B. Curry, Sr.	Int'l Printing Pressmen's & Assistants' Union of North America, Pressmen's Home, Tenn.	Jan. 12, 1956
C. R. Jackson	Bricklayers, Masons and Plasterers Int'l Union, Local No. 1, Cocoa	Jan. 13, 1956
Wm. E. Allen	Carpenters Union No. 696, Tampa	Jan. 14, 1956
Warren F. Marshall	Shopmen's Local No. 698 of Int'l Assn. of Bridge, Structural & Ornamental Iron Workers, A.F. of L., Hialeah	Jan. 14, 1956
Willie Little	Bricklayers, Masons & Plasterers, Local No. 7, Miami	Jan. 14, 1956
F. W. T. Smith	Bricklayers, Masons & Plasterers, Local No. 7, Miami	Jan. 14, 1956
William J. Zib	Bricklayers, Masons & Plasterers, Local No. 7, Miami	Jan. 14, 1956
Manuel F. Quesada, Jr.	Hotel & Restaurant Employees & Bartenders Union, Local No. 104, Tampa	Jan. 16, 1956
L. W. Rushing	Gulf Coast District Council of Carpenters, Tampa	Jan. 16, 1956
Leonard Baitler	Coin Machine Servicemen's Union, Miami	Jan. 16, 1956
J. B. Jumpp	Int'l Hod Carriers' Construction & General Laborers' Union, Local No. 301, Jacksonville	Jan. 16, 1956
Alvis A. Byers	Int'l Hod Carriers' Construction & General Laborers' Union, Local No. 301, Jacksonville	Jan. 16, 1956
Alvis A. Byers	Int'l Hod Carriers' Construction & General Laborers' Union No. 1101, Gainesville	Jan. 16, 1956
Robert S. Bridges	Painters Local Union No. 160, Ft. Lauderdale	Jan. 16, 1956
L. T. Crick	I.A.T.S.E. & Moving Picture Machine Operators, Local No. 623, West Palm Beach	Jan. 19, 1956
Sam Burch	Electricians Local No. 349, I.B.E.W., Miami	Jan. 19, 1956
Dalton B. Hudson	Int'l Union of Operating Engineers, Local No. 675, Ft. Lauderdale	Jan. 23, 1956
Floyd Wilson Black	Int'l Union of Operating Engineers, Local No. 675, Ft. Lauderdale	Jan. 23, 1956
John E. Sheppard	Carpenters District Council, AFL-CIO, Miami	Jan. 23, 1956
Arthur E. Stewart	Carpenters District Council, AFL-CIO, Miami	Jan. 23, 1956
E. Jimmy Jones	Carpenters District Council, AFL-CIO, Miami	Jan. 23, 1956

BUSINESS AGENTS LICENSED—1955-1956

Name	*Name of Labor Organization*	*Date Issued*
Lyman Williams	Carpenters District Council, AFL-CIO, Miami	Jan. 23, 1956
Marvin L. Hammack	Carpenters District Council, AFL-CIO, Miami	Jan. 23, 1956
A. C. Crawford, Jr.	Int'l Bro. of Electrical Workers, Local No. 624, Panama City	Jan. 23, 1956
W. L. Wagar	Int'l Assn. of Bridge, Structural & Ornamental Ironworkers, Local No. 397, Tampa	Jan. 23, 1956
M. E. Haynes	Int'l Assn. of Bridge, Structural & Ornamental Ironworkers, Local No. 397, Tampa	Jan. 23, 1956
Chris Sturm	Building & Construction Trades Council of Brevard County, Cocoa	Jan. 23, 1956
Chris Sturm	Painters Local Union No. 1287, Mebourne	Jan. 23, 1956
Alton L. Johnson	Carpenters Local No. 1685, Melbourne	Jan. 24, 1956
Joseph S. Hoefler	Painters Local Union No. 1010, Orlando	Jan. 24, 1956
Agnes E. M. Anderson	Florida State Nurses' Assn., Orlando	Jan. 24, 1956
Reuben H. Reid	Sheet Metal Workers' Int'l Assn., Local No. 130, West Palm Beach	Jan. 26, 1956
Burton W. Wood	Sheet Metal Workers' Int'l Assn., Local No. 130, West Palm Beach	Jan. 26, 1956
Harry B. Ross	Painters Local Union No. 365, Miami	Jan. 28, 1956
W. A. Entwistle	Painters Local Union No. 365, Miami	Jan. 28, 1956
Rudolph Votsch	Painters Local Union No. 365, Miami	Jan. 28, 1956
Dennis Murphy	Marble Polishers, Machine Operators & Helpers, Local No. 121, Miami	Jan. 30, 1956
E. Edward Johnson	Carpenters' Local Union No. 1834, A.F. of L., Miami	Feb. 3, 1956
Tony Lopez	Heat & Frost Insulators & Asbestos Workers, Local No. 67, Tampa	Feb. 3, 1956
Russell Renney	Plumbers & Steamfitters, Local No. 111, St. Petersburg	Feb. 3, 1956
Wade Williams	Painters Local Union No. 1153, Lakeland	Feb. 4, 1956
Al Gonzalez, Jr.	Hotel & Restaurant Employees & Bartenders' Union, Local No. 133, AFL-CIO, Miami	Feb. 6, 1956
Albert G. Bates	Hotel & Restaurant Employees & Bartenders' Union, Local No. 133, AFL-CIO, Miami	Feb. 6, 1956
Morris G. Drapkin	Hotel & Restaurant Employees & Bartenders' Union, Local No. 133, AFL-CIO, Miami	Feb. 6, 1956

Roger Lee-Benner	Hotel & Restaurant Employees & Bartenders' Union, Local 133, AFL-CIO, Miami	Feb. 6, 1956
Ted Anderson	Hotel & Restaurant Employees & Bartenders' Union, Local 133, AFL-CIO, Miami	Feb. 6, 1956
Irving Wald	Hotel & Restaurant Employees & Bartenders' Union, Local 133, AFL-CIO, Miami	Feb. 6, 1956
Edward E. Sandstrom	Int'l Hod Carriers Bldg. & Common Laborers Union of America, Local No. 478, Miami	Feb. 6, 1956
Chas. R. Tebbe	United Assn. Journeymen & Apprentices of the Plumbing & Pipe Fitting Industry of the U. S. & Canada, Local No. 295, Daytona Beach	Feb. 6, 1956
John P. Connelly	Steamfitters, Air Conditioning & Refrigeration, Local No. 725, Miami	Feb. 6, 1956
George Meyers	Steamfitters, Air Conditioning & Refrigeration, Local No. 725, Miami	Feb. 6, 1956
Hugh J. Smith	Painters Local Union No. 365 of the Bro. of Painters & Decorators & Paperhangers of America, Miami	Feb. 6, 1956
William G. Collins	Construction, Shipyard & General Laborers, Local Union No. 1207, Tampa	Feb. 6, 1956
Edwin D. Denham	Construction, Shipyard & General Laborers, Local Union No. 1207, Tampa	Feb. 6, 1956
Anna M. Denham	Construction, Shipyard & General Laborers, Local Union No. 1207, Tampa	Feb. 6, 1956
D. V. Young	Carpenters Local Union No. 1017, Jacksonville	Feb. 9, 1956
Thomas E. Burke	Teamsters, Chauffeurs, Warehousemen & Helpers, Local No. 390, AFL-CIO, Miami	Feb. 9, 1956
Norman E. Day	Int'l Bro. of Electrical Workers, Local Union No. 108, Tampa	Feb. 9, 1956
A. W. Schmidt	Int'l Bro. of Electrical Workers, Local Union No. 108, Tampa	Feb. 9, 1956
Peter Tripolino	Int'l Bro. of Electrical Workers, Local Union No. 108, Tampa	Feb. 9, 1956
Chris C. Roos	Painters Local Union No. 88, Tampa	Feb. 9, 1956
Booth A. Proctor	Millwrights & Machinery Erectors, Local Union No. 2411, Jacksonville	Feb. 13, 1956
Adlai A. Pittman	Carpenters District Council of Jacksonville, Florida and Vicinity, Jacksonville	Feb. 13, 1956
George A. Caldwell	Brick Mason's & Plasterer's Int'l Union No. 11 Florida, Daytona Beach	Feb. 13, 1956
Albert S. Krupsaw	Sign & Pictorial Union, Local No. 1175, Miami	Feb. 13, 1956
A. A. Moore	System Council, IBEW, AFL-CIO, Locals 359, 622, 627, 641, 759, 820, 1042, 1066, 1191, 1263, 1908. Miami	Feb. 14, 1956
John E. Barrett	System Council, IBEW, AFL-CIO, Locals 359, 622, 627, 641, 759, 820, 1042, 1066, 1191, 1263, 1908. Miami	Feb. 14, 1956

BUSINESS AGENTS LICENSED—1955-1956

Name	*Name of Labor Organization*	*Date Issued*
E. M. Harrison	Building Trades Council of Ft. Myers, Florida and Vicinity, Ft. Myers	Feb. 14, 1956
Ralph Fairbairn	Bro. of Painters, Paperhangers & Decorators of America, Local No. 233, St. Petersburg	Feb. 14, 1956
Charles A. Cleveland	Int'l Organization Masters Mates and Pilots, Local No. 24, Jacksonville	Feb. 14, 1956
Frederick A. Alden	So. Fla. Council, American Federation of State, County & Municipal Employees, Miami	Feb. 16, 1956
David Frechette	Teamsters, Chauffeurs, Warehousemen and Helpers, Local No. 390, AFL-CIO, Miami	Feb. 16, 1956
Paul R. Baker	Bro. of Capenters & Joiners of America, Local No. 1725, Daytona Beach	Feb. 16, 1956
Louis Siegal	Union for Miscellaneous Employees of Florida, Inc., Miami	Feb. 17, 1956
Frank Kurnitz	Union for Miscellaneous Employees of Florida, Inc., Miami	Feb. 17, 1956
Clarence W. Fritz	Carpenters Union No. 696, (United Bro. of Capenters & Joiners of America, Local 696-AFL) Tampa	Feb. 17, 1956
Peter McCabe	Int'l Union of Operating Engineers, Local No. 487, Miami	Feb. 17, 1956
C. F. Wood	Bricklayers, Masons & Plasterer's Int'l Union No. 3, Florida, Tampa	Feb. 17, 1956
Cleon B. Jones	United Bro. of Carpenters & Joiners of America, Local Union No. 627, Jacksonville	Feb. 17, 1956
Thomas D. Saunders	Sheet Metal Workers Int'l Assn., Local No. 553, Miami	Feb. 17, 1956
Harry Robert Cameron	Wood, Wire & Metal Lathers Int'l Union, Local No. 345, Miami	Feb. 18, 1956
Chris Panos	Hotel & Restaurant Employees & Bartenders' Union, Local Union No. 133, Miami	Feb. 18, 1956
W. B. Stringfellow	Int'l Assn. of Bridge, Structural & Ornamental Iron Workers, Local No. 272, Miami	Feb. 18, 1956
John F. Walsh	Int'l Assn. of Bridge, Structural & Ornamental Iron Workers, Local No. 272, Miami	Feb. 18, 1956
John William Bryan	United Assn. of Journeymen & Apprentices of the Plumbing & Pipefitting Industry A.F. of L., Local No. 234, Jacksonville	Feb. 20, 1956
Dennis Murphy	Roofers, Kettlemen & Helpers, Local Union No. 316, Miami	Feb. 20, 1956
Joe E. Henry	Roofers, Kettlemen & Helpers, Local Union No. 316, Miami	Feb. 20, 1956

W. A. McArthur	Local No. 643, IATSE & MPMO of US & Canada, (Int'l Alliance of Theatrical State Employees & Moving Picture Machine Operators of U. S. & Canada.), Lakeland	Feb. 20, 1956
C. K. Curry	Int'l Bro. of Boilermakers, Iron Ship Builders, Blacksmiths, Forgers & Helpers, AFL-CIO, Subordinate Lodge No. 554, Brunswick, Ga.	Feb. 20, 1956
Owen I. Hendriksen	Int'l Hod Carriers' Building & Common Laborers Union of America, Local No. 1240, Lakeland	Feb. 20, 1956
Howard R. Scott	Marine Engineers Beneficial Assn. No. 16, Jacksonville	Feb. 20, 1956
Joseph Vernaglia	Roofers Local No. 57 of the U. S., Tile & Composition Roofers, Damp & Waterproof Workers Assn., Miami	Feb. 20, 1956
Harold J. Jones	Motion Picture Machine Operators of U.S. & Canada, I.A.T.S.E., Local No. 316-A, Miami	Feb. 21, 1956
O. A. Dunnagan	Palm Beach County Carpenters District Council, West Palm Beach	Feb. 21, 1956
James J. Tobin	Hotel Employees Union Local 255, Miami Beach	Feb. 21, 1956
Frederick John Eckelkamp	Hotel Employees Union Local 255, Miami Beach	Feb. 21, 1956
John Keeter	Hotel Employees Union Local 255, Miami Beach	Feb. 21, 1956
Ruth L. Saillant	Hotel Employees Union Local 255, Miami Beach	Feb. 21, 1956
Armando Vazquez	Hotel Employees Union Local 255, Miami Beach	Feb. 21, 1956
Abraham Al Cohen	Hotel Employees Union Local 255, Miami Beach	Feb. 21, 1956
Daniel Beauchamp	Hotel Employees Union Local 255, Miami Beach	Feb. 21, 1956
Emanuel Festoff	Hotel Employees Union Local 255, Miami Beach	Feb. 21, 1956
Herbert Schiffman	Hotel Employees Union Local 255, Miami Beach	Feb. 21, 1956
Henry K. Michel	Hotel Employees Union Local 255, Miami Beach	Feb. 21, 1956
Clarence L. Smith	Hotel Employees Union Local 255, Miami Beach	Feb. 21, 1956
Albert H. Berlin	Hotel Employees Union Local 255, Miami Beach	Feb. 21, 1956
Bert H. Ross	Hotel Employees Union Local 255, Miami Beach	Feb. 21, 1956
Willie Allen West	Int'l Bro. of Electrical Workers, Local No. 108, Tampa	Feb. 23, 1956
Marvin L. Platt	Int'l Assn. of Bridge, Structural & Ornamental Ironworkers, Local No. 597, Jacksonville	Feb. 23, 1956
William H. Buckhalt	Brickmasons, Plasterers, Tile Setters and Cement Finishers, Local No. 14, Tallahassee	Feb. 24, 1956
Charlie C. Howell	Carpenters Local Union No. 627 of United Bro. of Carpenters & Joiners of America, Jacksonville	Feb. 25, 1956

BUSINESS AGENTS LICENSED—1955-1956

Name	*Name of Labor Organization*	*Date Issued*
M. W. Brewbaker	Int'l Bro. of Electrical Workers (AFL-CIO), Local No. 323, West Palm Beach	Feb. 27, 1956
Jerry Baker	American Guild of Variety Artists, New York, New York	Feb. 29, 1956
Arthur Rice	American Guild of Variety Artists, New York, New York	Feb. 29, 1956
Alfred Fast	American Guild of Variety Artists, New York, New York	Feb. 29, 1956
Lynn Hewitt	Painters Local Union No. 383, Sarasota	Feb. 29, 1956
Nate Goldy	Plumbers Local Union No. 519, Miami	Feb. 29, 1956
Oscar D. Bennett	Plumbers Local Union No. 519, Miami	Feb. 29, 1956
George Wheeler	Plumbers Local Union No. 519, Miami	Feb. 29, 1956
J. I. Gore	Int'l Assn. of Bridge, Structural & Ornamental Iron Workers, Local No. 272, Miami	Mar. 1, 1956
Gene Turner	Millrights Local No. 1510, Tampa	Mar. 1, 1956
William R. Cayce	United Bro. of Carpenters & Joiners of America, Local Union No. 1278, Gainesville	Mar. 2, 1956
W. F. Gilley	Carpenters Local No. 1194, Pensacola	Mar. 2, 1956
George H. West, Jr.	Bricklayers, Masons & Plasterers Int'l Union, Local No. 5, Florida, St. Petersburg	Mar. 3, 1956
Leonard MacPherson	Bricklayers, Masons & Plasterers Int'l Union of America, Local No. 15, Orlando	Mar. 9, 1956
Dewey L. Wilkerson	Int'l Hod Carriers Bldg. & Common Laborers Union of America, Local No. 293, Cocoa	Mar. 12, 1956
J. E. Wells	Carpenters Local Union No. 2292, Ocala	Mar. 12, 1956
William E. Sullivan	Int'l Alliance of Theatrical Stage Employees & Moving Picture Machine Operators of the U. S. & Canada, Local No. 321, Tampa	Mar. 14, 1956
James E. Lord, Jr.	United Slate, Tile & Composition Roofers, Damp & Waterproof Workers Assn., (AFL-CIO), Local No. 181, Jacksonville	Mar. 17, 1956
Luther Calvin Manis	Sheet Metal Workers Int'l Assn., Local No. 493, Daytona Beach	Mar. 19, 1956
George Pfaffendorf	Hebrew Butcher Workmen & Allied Trades, Local No. 8, Fla., Miami	Mar. 19, 1956

Eric A. Larson	Bricklayers, Masons, Marble Masons, Tile Setters & Terrazzo Workers, Local No. 8, Fla., Pensacola	Mar.	23, 1956
Marion J. Watson	Sprinkler Fitters & Apprentices, Local No. 821, Miami	Mar.	23, 1956
Oather B. Womack	Int'l Union of Operating Engineers, Local Union No. 925, Tampa	Mar.	24, 1956
J. C. Sweeney	Int'l Union of Operating Engineers, Local Union No. 925, Tampa	Mar.	24, 1956
Clifford Gordon Roessle	Int'l Organization Masters Mates & Pilots, Local Union No. 24, Jacksonville	Mar.	26, 1956
Louis A. Marr	United Assn. of Journeymen & Apprentices of the Plumbing & Pipefitting Industry of the U. S. & Canada, Local No. 770, Jacksonville	Mar.	24, 1956
Gail E. Galbraith	General Service Employees, Local No. 332 of the Bldg, Service Employees Int'l Union, AFL-CIO, Ft. Lauderdale	Mar.	28, 1956
M. Tatom	Carpenters Local Union No. 2399, AFL-CIO, Marianna	Mar.	28, 1956
Charles A. Pirtle	General Service Employees, Local No. 332 of the Bldg. Service Employees Int'l Union, AFL-CIO, Miami	Mar.	29, 1956
Herbert Schultz	Marble Polishers, Machine Operators & Helpers, Local Union No. 121, Miami	Mar.	29, 1956
Eugene Pettengill	Wood, Wire & Metal Lathers' Int'l Union, Local Union No. 214, Tampa	Mar.	30, 1956
John A. McGroth	Glaziers Union Local No. 1772, A.F. of L., Tampa	Mar.	30, 1956
James A. Browning	Office Employees Int'l Union, Local No. 73, AFL-CIO, Jacksonville	April	3, 1956
J. C. Jernigan	Plumbers & Steamfitters, Local Union No. 366, Pensacola	April	3, 1956
Violet C. Cole	Office Employees Int'l Union, Local No. 128, AFL-CIO, Miami	April	3, 1956
Henry Brazley	Bro. of Painters, Paper Hangers, Interior Decorators, Shipscalers & Ship Painters, Local No. 1, Miami	April	5, 1956
John P. Davis	Int'l Union of Operating Engineers, Local No. 675, Ft. Lauderdale	April	6, 1956
Steven F. Damico	Parimutuel Employees Union, Local 337—B.S.E.I.U., AFL-CIO, Miami	April	6, 1956
Cecil T. Johnston	Carpenters' Local Union No. 2261, Ft. Myers	April	9, 1956
Ruth W. Hyllested	Hotel Employees Union, Local No. 255, Miami Beach	April	9, 1956
Woodrow W. Coker	Hotel Employees Union, Local No. 255, Miami Beach	April	9, 1956
S. Ray Robertson, Sr.	Int'l Hod Carriers Bldg. & Common Laborers Union of America, Local No. 277, Pensacola	April	14, 1956
John E. Borden	Int'l Union of Elevators Constructors, Local No. 71, Miami	April	16, 1956
Bertie J. Fields	United Slate, Tile & Composition Roofers, Damp & Waterproof Workers' Assn., Local No. 77, Ft. Lauderdale	April	16, 1956
John Gibson	Union for Miscellaneous Employees of Fla., Inc., Miami	April	16, 1956

BUSINESS AGENTS LICENSED—1955-1956

Name	*Name of Labor Organization*	*Date Issued*
Albert H. Blumberg	Union for Miscellaneous Employees of Fla., Inc., Miami	April 16, 1956
Eli Breitbard	Union for Miscellaneous Employees of Fla., Inc., Miami	April 16, 1956
H. C. Cobb	Carpenters Local No. 2368, Valparaiso	April 16, 1956
John Porter Roberts	Teamsters, Chauffeurs, Warehousemen & Helpers, Local Union No. 390 (AFL-CIO), Miami	April 23, 1956
C. L. Gordon	United Assn., Journeymen & Apprentices of the Plumbing & Pipe Fitting Industry of the U. S. & Canada, Local No. 803, Orlando	April 26, 1956
Maginess D. Tucker	Int'l Union of Operating Engineers, Local 675, Ft. Lauderdale	April 28, 1956
David Frechette	Int'l Bro. of Teamsters, Chauffeurs, Warehousemen of America, AFL-CIO, Local No. 290, Miami	May 3, 1956
Vincent Teriaca	Int'l Bro. of Teamsters, Chauffeurs, Warehousemen of America, Local No. 290, Miami	May 3, 1956
Richard Cavanagh	Hotel Employees Union, Local No. 255, Miami Beach	May 4, 1956
Leonard Baitler	Int'l Bro. of Teamsters, Chauffeurs, Warehousemen & Helpers, Local No. 290, Miami	May 5, 1956
William J. Taylor	Int'l Union of Operating Engineers, Local No. 675, Ft. Lauderdale	May 7, 1956
Forrest Lee Elgin	Int'l Hod Carriers Bldg. & Common Laborers Union of America, Local 277, Panama City	May 7, 1956
Tommy Ridgell	Int'l Alliance Theatrical Stage Employees & Moving Picture Machine Operators of U. S. & Canada, Local No. 360, Gainesville	May 9, 1956
Kennedy M. Averill	Int'l Bro. of Electrical Workers AFL-CIO, Local No. 108, Tampa	May 14, 1956
Willard E. Fluck	United Slate, Tile & Composition Roofers, Damp & Waterproof Workers Assn., Local No. 57, Miami	May 16, 1956
William O. Royalty	Hotel Employees Union, Local No. 255, Miami Beach	May 19, 1956
Henry Brooks	Construction & General Labor, Local No. 767, West Palm Beach	May 19, 1956
Ira J. Rouse	Carpenters Local No. 1308, Lake Worth	May 21, 1956
Clifford D. Baxley	United Assn. of Journeymen & Apprentices of the Plumbing & Pipefitting Industry of the U. S. & Canada, Local No. 295, Daytona Beach	May 24, 1956
Wm. T. Nipper	Millwrights & Machinery Erectors Local Union 1510, Tampa	May 26, 1956

Russell Walker	Carpenters Local Union No. 3204, Live Oak	June 2, 1956
Captain Charles A. Cleveland	Associated Maritime Workers, Local No. 8, Jacksonville	June 4, 1956
Howard D. Walton	Comunications Workers of America, Local No. 3107, Miami	June 11, 1956
June Beauvais	Florida State Nurses' Assn., Orlando	June 16, 1956
Alton E. Douglas	Sheet Metal Workers, Local No. 435, Jacksonville	June 18, 1956
Harry L. Patterson, Jr.	Wood, Wire & Metal Lathers Int'l Local No. 214, St. Petersburg	June 23, 1956
George H. Allen	Bricklayers, Masons & Plasterers Int'l Union, Local No. 25, Sarasota	June 25, 1956
W. K. O'Brien	Laundry Workers Int'l Union, Local 222, Miami	June 28, 1956
Louis Siegal	Laundry Workers Int'l Union, Local 222, Miami	June 28, 1956
Daniel L. Boland	Laundry Workers Int'l Union, Local 222, Miami	June 28, 1956
Eddie L. Abercrombie	Laundry Workers Int'l Union, Local 222, Miami	June 28, 1956
Hobson J. Elmore, Jr.	Laundry, Linen, Dry Cleaning & Sales Drivers, Local Union No. 861, Miami	June 28, 1956
Ralph H. Valero	Miami Mailers Union, Local No. 74, Miami	July 2, 1956
Daniel Acosta	Miami Joint Council Int'l Ladies' Garment Workers' Union, Locals 339 & 415, AFL-CIO Miami	July 5, 1956
David Frechette	Upholsterers Int'l Union of North America, Local No. 300, Miami	July 7, 1956
Norman Goldstein	Upholsterers Int'l Union of North America, Local No. 300, Miami	July 7, 1956
Samuel John Herman	Local No. 296 Miscellaneous Workers, United Textile Workers, AFL-CIO, Miami	July 9, 1956
Dave Henry	American Guild of Variety Artists, New York	July 13, 1956
Captain Royce W. Smith	Associated Maritime Workers, Local No. 8, Jacksonville	July 18, 1956
Joe B. Lilly	Int'l Hod Carriers Bldg. & Common Laborers Union of America, AFL-CIO, Local No. 517, Orlando	July 20, 1956
Nathan Hilton Jones	Int'l Bro. of Electrical Workers, Local No. 624, Panama City	July 21, 1956
Robert F. Rhodes	Int'l Bro. of Electrical Workers, Local Union No. 676, Pensacola	July 27, 1956
Parke E. Glover	Plumbers & Steamfitters, Local Union No. 592, AFL, Tallahassee	Aug. 14, 1956
Melvin J. Bailey	Plaster Tenders Local No. 635, Miami	Aug. 20, 1956
M. D. Longman, Sr.	Sheet Metal Workers' Local Union No. 223, Miami	Aug. 20, 1956
Harry Greenberg	Retail Wholesale & Department Store Union, AFL-CIO, New York	Aug. 25, 1956
R. A. McLendon	Painters Local Union No. 1287, Melbourne	Aug. 27, 1956
G. R. Suttle	Teamsters Local No. 290, Miami	Sept. 4, 1956

BUSINESS AGENTS LICENSED—1955-1956

Name	*Name of Labor Organization*	*Date Issued*
Franklin Pimbley	Cabinetmaker's Union No. 1554 (United Bro. of Carpenters and Joiners of America, AFL-CIO), Miami	Sept. 15, 1956
Theodore C. Stevens	Cabinetmaker's Union No. 1554 (United Bro. of Carpenters and Joiners of America, AFL-CIO), Miami	Sept. 15, 1956
Roger M. Rettig	National Independent Union Council, Washington, D. C.	Oct. 1, 1956
George W. Kinna	Carpenters Local No. 1447, Vero Beach	Oct. 4, 1956
Horace Elwood York	Iron Workers Local Union No. 397, Tampa	Oct. 4, 1956
John J. Gibson, Jr.	Hotel & Restaurant Employees & Bartenders' Union, Local 133, AFL-CIO, Miami	Oct. 10, 1956
Charlotte Gitlin	Hotel & Restaurant Employees & Bartenders' Union, Local 133, AFL-CIO, Miami	Oct. 10, 1956
Woodrow W. Coker	Hotel & Restaurant Employees & Bartenders' Union, Local 133, AFL-CIO, Miami	Oct. 10, 1956
Joseph Arnold Malmuth	General Service Employees, Local Union No. 332, BSEIU, AFL-CIO, Miami	Oct. 29, 1956
Howard David Hunt	General Service Employees, Local Union No. 332, BSEIU, AFL-CIO, Miami	Oct. 29, 1956
Hubert T. Schlee	Int'l Organization of Masters, Mates & Pilots, Local No. 24, Jacksonville	Nov. 3, 1956
Charles A. Pirtle	Building Service Employees Union, Local No. 362, (BSEIU, AFL-CIO), Miami	Nov. 5, 1956
Charles A. Lockhart	Building Service Employees Union, Local No. 362, (BSEIU, AFL-CIO), Miami	Nov. 5, 1956
Bernard Rubin	Construction & General Laborers Local Union No. 478, Miami	Nov. 12, 1956
Delbert Vincent Underwood	Carpenters Local Union No. 1278, Gainesville	Nov. 23, 1956
T. J. Guthrie	Int'l Hod Carriers Bldg. & Common Laborers Union of America, AFL-CIO Local No. 478, Miami	Nov. 23, 1956

REGISTERED VOTERS
PRIMARY ELECTION—1956

County	Democrats		Republicans		Others
	White	Colored	White	Colored	
Alachua	22,652	2,667	896	284	46
Baker	3,312	347	3	2	.....
Bay	16,565	1,537	240	14	22
Bradford	4,524	853	39	18	10
Brevard	13,957	2,056	2,608	76	151
Broward	45,275	5,447	14,443	620	669
Calhoun	4,546	261	5	.....	.....
Charlotte	3,140	199	111	43	.....
Citrus	3,980	549	150	14	4
Clay	6,758	1,163	217	13	22
Collier	4,157	732	95	22	22
Columbia	8,406	1,630	31	15	8
Dade	250,441	15,463	33,320	2,553	1,332
De Soto	3,575	776	42	14	.....
Dixie	2,128	212	3	.....	.....
Duval	91,229	21,681	4,045	1,340	621
Escambia	46,807	6,324	774	193	117
Flagler	1,403	13	62	.....	3
Franklin	2,551	512	8	7	2
Gadsden	6,358	3	33	2	2
Gilchrist	1,509	27	5	2	1
Glades	837	254	3	.....	39
Gulf	3,156	427	27	40	1
Hamilton	3,646	420	10	30	.....
Hardee	7,033	245	136	32	13
Hendry	2,920	761	19	17	6
Hernando	3,813	513	107	6	2
Highlands	7,541	1,215	560	13	3
Hillsborough	87,625	7,721	6,505	629	339
Holmes	6,366	109	20	2	2
Indian River	4,957	369	767	17	38
Jackson	15,627	3,117	118	125	23
Jefferson	2,981	241	14	16	.....
Lafayette*	1,753	.....	2	.....	.....
Lake	14,004	1,240	2,037	94	106
Lee	14,978	1,642	1,744	85	50
Leon	17,672	3,074	224	79	.....

REGISTERED VOTERS
PRIMARY ELECTION—1956—(Continued)

County	Democrats		Republicans		Others
	White	Colored	White	Colored	
Levy	4,967	51	558	29	2
Liberty	1,589	1	4	.....	.....
Madison	5,272	945	16	46	.....
Manatee	16,748	1,562	3,296	52	206
Marion	15,285	4,124	518	151	54
Martin	4,721	681	258	6	5
Monroe	10,923	1,610	355	21	79
Nassau	6,073	1,187	28	14	4
Okaloosa	12,771	645	198	3	122
Okeechobee	1,910	355	6	1	.....
Orange	42,708	2,536	8,448	393	335
Osceola	5,299	291	726	22	49
Palm Beach	46,720	5,918	9,839	349	358
Pasco	8,000	500	1,648	10	17
Pinellas	58,558	2,751	39,431	370	2,288
Polk	44,999	4,522	4,064	227	232
Putnam	10,077	1,459	246	270	19
St. Johns	8,823	1,829	454	153	41
St. Lucie	8,461	1,786	947	51	36
Santa Rosa	10,500	575	145	25	10
Sarasota	8,564	358	7,145	107	133
Seminole	8,419	2,069	720	87	35
Sumter	5,096	820	45	12	.....
Suwannee*	5,355	450	15	75	5
Taylor	5,820	77	33	16	4
Union	2,495	.....	6	.....	.....
Volusia	33,172	5,416	4,531	125	125
Wakulla	2,695	329	15	16	8
Walton	9,108	1,079	158	29	17
Washington	5,275	711	35	21	5
Total	1,148,585	128,437	153,311	9,098	7,843
Grand Total	.....	.....	.....	.....	1,447,274

* Estimated

NOMINATIONS WITHOUT OPPOSITION

Pursuant to the provisions of Section 99.041, Florida Statutes, the following candidates were nominated without opposition:

(Democrats)

Representative in Congress, Second District—Charles E. Bennett
Representative in Congress, Third District—Bob Sikes
Representative in Congress, Fourth District—Dante B. Fascell
Representative in Congress, Fifth District—A. S. Herlong, Jr.
Representative in Congress, Sixth District—Paul G. Rogers
Justice of the Supreme Court, Group 2—Campbell Thornal
Justice of the Supreme Court, Group 4—Elwyn Thomas
Circuit Judge, First Judicial Circuit, Group 1—Harold B. Crosby
Circuit Judge, First Judicial Circuit, Group 2—Woodrow Melvin
Circuit Judge, Eleventh Judicial Circuit, Group 2—Ray Pearson
Circuit Judge, Eleventh Judicial Circuit, Group 3—Harold R. Vann
Circuit Judge, Eleventh Judicial Circuit, Group 4—John W. Prunty
Circuit Judge, Fifteenth Judicial Circuit, Group 1—R. O. Morrow
Circuit Judge, Fifteenth Judicial Circuit, Group 2—James H. Walden
State Attorney, First Judicial Circuit—Ed Wicke
State Attorney, Second Judicial Circuit—William D. Hopkins
State Attorney, Third Judicial Circuit—Wm. Randall Slaughter
State Attorney, Fourth Judicial Circuit—William A. Hallowes, 3rd
State Attorney, Eighth Judicial Circuit—T. E. Duncan
State Attorney, Ninth Judicial Circuit—Murray W. Overstreet
State Attorney, Tenth Judicial Circuit—Gunter Stephenson
State Attorney, Twelfth Judicial Circuit—W. M. (Mack) Smiley
State Attorney, Thirteenth Judicial Circuit—James M. (Red) McEwen
State Attorney, Fourteenth Judicial Circuit—J. Frank Adams
State Attorney, Fifteenth Judicial Circuit—Phil O'Connell
State Comptroller—Ray E. Green
Commissioner of Agriculture—Nathan Mayo
State Treasurer—J. Edwin Larson
State Superintendent of Public Instruction—Tom D. Bailey

State Senator, Fifteenth Senatorial District—Charley E. Johns

State Senator,Twenty-Seventh Senatorial District—Doyle E. Carlton, Jr.

State Senator, Thirty-Third Senatorial District—Irlo O. Bronson

State Senator, Thirty-Fifth Senatorial District—Fred O. Dickinson, Jr.

Member House of Representatives, Alachua County, Group 2—J. Emory (Red) Cross

Member House of Representatives, Bradford County, Doyle E. Conner

Member House of Representatives, Broward County, Group 1—Andrew J. (Jack) Musselman, Jr.

Member House of Representatives, Collier County—James Lorenzo Walker

Member House of Representatives, DeSoto County—S. C. Smith

Member House of Representatives, Duval County, Group 2—Harry Westberry

Member House of Representatives, Flagler County—W. L. Wadsworth

Member House of Representatives, Gadsden County, Group 1—W. M. Inman

Member House of Representatives, Gadsden, Group 2—C. Fred Arrington

Member House of Representatives, Hendry County—Elbert L. Stewart

Member House of Representatives, Highlands County—Howard Livingston

Member House of Representatives, Jackson County, Group 2—John S. Shipp, Jr.

Member House of Representatives, Lake County, Group 2—C. E. Duncan

Member House of Representatives, Leon County, Group 1—Mallory E. Horne

Member House of Representatives, Manatee County, Group 1—William C. Grimes

Member House of Representatives, Manatee County Group 2—J. E. Pratt

Member House of Representatives, Okaloosa County, Group 2—James H. (Jimmy) Wise

Member House of Representatives, Osceola County—J. J. Griffin, Jr.

Member House of Representatives, Palm Beach County, Group 2—Emmett S. Roberts

Member House of Representatives, Pinellas County, Group 1—Dana Boose

Member House of Representatives, Pinellas County, Group 2—James T. Earle

Member House of Representatives, Pinellas County, Group 3—Howard P. Rives

Member House of Representatives, St. Johns County, Group 1—F. Charles Usina

Member House of Representatives, St. Johns County, Group 2—(Sonny) Nathan I. Weinstein

Member House of Representatives, Sarasota County, Group 1—William E. Robertson

Member House of Representatives, Sarasota County, Group 2—W. W. (Woody) Jones

Member House of Representatives, Seminole County, Group 1—Mack N. Cleveland, Jr.

Member House of Representatives, Volusia County, Group 2—James H. Sweeny, Jr.

(Republicans)

Representative in Congress, First District—William C. (Bill) Cramer

Representative in Congress, Third District—Arthur Barker, Sr.

Representative in Congress, Fifth District—Arnold L. Lund

Representative in Congress, Seventh District—G. M. (Gus) Nelson

State Attorney, Sixth Judicial Circuit—Clair A. Davis

State Attorney, Seventh Judicial Circuit—Ralph R. Clayton

State Attorney, Eleventh Judicial Circuit—Ellis S. Rubin

Governor—William A. Washburne, Jr.

State Senator, Ninth District—A. S. Eppele

State Senator, Thirty-Fifth District—Carroll S. Shaw

Member House of Representatives, Brevard County—Richard B. Muldrew

Member House of Representatives, Escambia County, Group 2—Julius F. Wernicke, Jr.

Member House of Representatives, Hillsborough County, Group 1—Ed Richman

Member House of Representatives, Hillsborough County, Group 2—Robert F. Byrnes

Member House of Representatives, Hillsborough County, Group 3—Charles B. Sloan

Member House of Representatives, Manatee County, Group 2—Arthur W. Blue

Member House of Representatives, Orange County Group 2—James R. Fisher

Member House of Representatives, Palm Beach County, Group 1—George L. Pink

Member House of Representatives—Palm Beach County Group 2—Beatrice M. Propp

Member House of Representatives, Pinellas County, Group 1—Fred C. Petersen

Member House of Representatives, Pinellas County, Group 2—Thomas M. Carney

Member House of Representatives St. Lucie—L. W. Halbe

Member House of Representatives Sarasota County Group 1—George E. Youngberg, Sr.

Member House of Representatives, Volusia County, Group 1—Kenneth W. Zeh

OFFICIAL VOTE — FLORIDA DEMOCRATIC PRIMARY, MAY 8, 1956

	UNITED STATES SENATOR		JUSTICE OF THE SUPREME COURT			
			GROUP No. 1		GROUP No. 3	
	Erle L. Griffis	George A. Smathers	Zach H. Douglas	Stephen C. O'Connell	T. Frank Hobson	John D. Marsh
Alachua	1,335	9,271	6,147	3,876	4,191	2,256
Baker	2,102	590	1,818	477	1,038	745
Bay	1,657	12,073	3,246	9,080	6,796	4,397
Bradford	989	2,436	2,431	829	1,450	1,058
Brevard	709	7,117	2,367	3,976	3,041	2,632
Broward	2,579	22,742	3,321	18,735	6,959	5,920
Calhoun	387	2,194	873	977	933	764
Charlotte	207	1,714	599	979	951	517
Citrus	465	2,359	1,093	1,217	1,446	926
Clay	594	3,322	1,661	1,108	1,503	929
Collier	404	2,672	1,394	1,142	1,219	1,108
Columbia	1,521	4,276	2,868	2,039	2,389	2,022
Dade	13,608	122,896	28,998	73,427	55,995	49,617
De Soto	378	2,277	861	1,152	1,316	693
Dixie	260	1,247	776	477	607	481
Duval	8,671	62,888	29,484	27,854	34,605	16,270
Escambia	2,697	22,004	6,203	9,749	10,864	3,280
Flagler	140	1,067	618	426	581	417
Franklin	303	1,849	562	1,203	922	688
Gadsden	317	3,782	1,087	2,293	2,193	830
Gilchrist	240	848	817	247	489	320
Glades	127	611	220	366	325	236
Gulf	547	2,317	790	1,740	1,447	906
Hamilton	577	1,658	877	742	870	630
Hardee	523	2,989	1,148	1,448	1,476	979
Hendry	372	2,126	622	1,530	984	1,091
Hernando	505	2,307	1,137	1,182	1,246	945
Highlands	627	3,973	1,504	2,188	2,084	1,340
Hillsborough	5,330	41,881	10,888	21,605	25,128	8,244

Holmes	1,131	3,282	1,739	1,811	1,887	1,513
Indian River	401	3,415	1,109	1,896	1,366	1,274
Jackson	1,734	6,565	2,497	3,610	3,054	2,576
Jefferson	919	1,249	956	902	1,123	659
Lafayette	312	1,123	773	412	598	460
Lake	1,242	10,852	4,309	6,022	6,142	3,553
Lee	910	8,530	2,955	4,927	4,670	2,701
Leon	1,603	11,482	2,974	8,393	8,005	2,607
Levy	641	2,539	2,207	814	1,287	1,204
Liberty	330	764	431	495	465	375
Madison	788	2,887	1,564	1,420	1,761	979
Manatee	1,263	10,046	3,827	5,348	5,661	2,926
Marion	1,230	8,520	3,530	4,579	3,765	3,488
Martin	347	3,524	1,103	2,128	1,877	1,251
Monroe	405	5,054	1,211	2,325	1,383	2,070
Nassau	696	3,758	1,849	1,679	1,783	1,527
Okaloosa	1,062	7,848	3,268	3,988	3,807	2,769
Okeechobee	164	1,214	278	657	489	404
Orange	2,357	23,723	7,532	10,929	10,672	6,132
Osceola	512	3,614	1,477	1,868	1,982	1,299
Palm Beach	2,395	23,613	4,172	16,836	10,099	4,050
Pasco	740	4,491	1,786	1,882	2,371	1,220
Pinellas	3,591	27,143	9,189	14,815	18,820	6,062
Polk	2,715	19,611	6,259	9,389	10,362	3,445
Putnam	845	5,943	2,844	2,965	3,248	1,852
St. Johns	758	7,300	2,472	3,973	3,598	2,349
St. Lucie	787	6,526	1,614	4,842	3,684	2,323
Santa Rosa	1,036	5,216	2,253	2,596	2,688	1,964
Sarasota	558	4,650	1,626	1,991	2,207	984
Seminole	529	5,142	1,916	1,818	2,094	1,228
Sumter	496	2,819	1,214	1,258	1,121	1,289
Suwannee	941	3,640	2,717	1,720	1,976	1,524
Taylor	545	2,939	1,580	1,418	1,519	1,149
Union	917	699	1,179	260	670	425
Volusia	2,479	18,835	5,390	9,684	10,144	3,954
Wakulla	315	1,568	772	952	936	703
Walton	947	3,987	1,906	1,629	1,870	1,439
Washington	713	3,066	1,553	1,389	1,557	1,166
Total	87,525	614,663	210,441	335,684	313,789	187,143
Grand Total	.....	702,188	.....	546,125	.....	500,932

OFFICIAL VOTE — FLORIDA DEMOCRATIC PRIMARY, MAY 8, 1956

COUNTIES	GOVERNOR					
	Farris Bryant	LeRoy Collins	Sumter L. Lowry	W. B. (Bill) Price	Peaslee Streets	Fuller Warren
Alachua	3,359	5,272	2,504	73	64	1,818
Baker	494	435	1,173	14	4	690
Bay	2,066	5,166	3,632	32	11	4,018
Bradford	1,179	794	1,452	26	3	785
Brevard	1,591	5,034	1,269	16	8	512
Broward	1,731	23,858	2,994	102	67	1,848
Calhoun	95	334	461	4	5	2,439
Charlotte	220	1,366	540	14	7	284
Citrus	353	1,295	895	3	5	690
Clay	853	1,546	1,546	16	11	966
Collier	293	1,981	875	25	5	347
Columbia	1,504	1,769	2,413	21	4	1,090
Dade	7,916	112,858	18,696	1,050	2,368	13,589
De Soto	380	1,039	1,289	7	3	259
Dixie	174	335	974	13	1	347
Duval	16,996	31,761	16,391	232	816	17,221
Escambia	6,702	16,785	8,117	189	49	3,333
Flagler	274	346	500	14	2	151
Franklin	169	832	1,002	9	14	503
Gadsden	777	1,171	920	.....	2	1,423
Gilchrist	198	169	662	4	1	257
Glades	66	408	383	.....	3	55
Gulf	173	880	1,177	9	5	879
Hamilton	544	438	1,170	10	3	466
Hardee	460	1,442	1,629	17	2	563
Hendry	176	1,306	1,239	8	2	133
Hernando	199	810	915	2	8	1,277
Highlands	463	3,008	1,287	8	4	421
Hillsborough	5,425	35,615	14,426	181	612	5,716
Holmes	389	700	2,924	31	9	1,391
Indian River	481	2,305	463	5	7	1,010

Jackson	**681**	**2,470**	**3,347**	**33**	**20**	**3,824**
Jefferson	**328**	**578**	**1,031**	**1**	**2**	**520**
Lafayette	217	194	935	7	1	337
Lake	3,329	5,288	3,007	16	9	1,491
Lee	2,241	5,384	1,824	24	13	808
Leon	1,451	8,863	992	13	26	3,653
Levy	585	627	1,702	13	.....	793
Liberty	83	129	770	11	5	434
Madison	1,175	771	1,789	19	7	415
Manatee	1,726	6,965	2,407	23	8	1,041
Marion	6,349	3,216	1,419	37	15	1,023
Martin	212	2,904	767	3	15	263
Monroe	462	4,371	782	122	17	837
Nassau	1,357	1,556	1,167	28	7	1,004
Okaloosa	977	3,103	4,261	53	15	1,687
Okeechobee	67	686	721	3	1	334
Orange	6,311	17,740	5,302	67	56	1,851
Osceola	845	2,084	1,256	11	6	337
Palm Beach	2,347	18,590	6,084	84	140	1,891
Pasco	495	2,905	2,484	19	19	883
Pinellas	4,027	23,710	3,649	102	83	3,155
Polk	4,153	16,752	10,676	55	52	2,963
Putnam	1,622	2,056	2,367	17	3	1,398
St. Johns	1,742	3,990	2,520	30	18	763
St. Lucie	653	4,669	1,241	22	13	1,118
Santa Rosa	757	2,133	3,483	19	10	1,367
Sarasota	601	4,512	817	48	113	510
Seminole	1,773	3,598	1,462	12	16	496
Sumter	856	796	1,782	6	3	556
Suwannee	1,074	784	2,844	7	2	511
Taylor	387	876	1,946	17	2	657
Union	237	91	468	4	2	961
Volusia	4,532	17,542	4,292	146	252	2,116
Wakulla	216	486	686	6	5	874
Walton	458	1,663	2,732	20	21	1,394
Washington	443	1,134	2,089	12	4	1,244
Totals	110,469	434,274	179,019	3,245	5,086	107,990
Grand Total	.....	.....	.....	.....	.....	840,083

OFFICIAL VOTE — FLORIDA DEMOCRATIC PRIMARY, MAY 8, 1956

COUNTIES	SECRETARY OF STATE		ATTORNEY GENERAL		RAILROAD AND PUBLIC UTILITIES COMMISSION	
	R. A. Gray	Edward G. Hornsby	Richard (Dick) Ervin	Prentice P. Pruitt	Jim Blanton	Alan S. Boyd
Alachua	7,956	1,162	7,717	1,508	3,530	2,760
Baker	1,749	426	1,413	635	411	1,823
Bay	10,206	2,695	9,580	3,016	4,084	7,222
Bradford	2,512	737	2,331	820	1,153	1,390
Brevard	5,428	1,226	5,461	1,376	2,267	3,472
Broward	16,605	3,001	17,095	3,319	6,098	10,672
Calhoun	1,995	335	1,812	455	854	886
Charlotte	1,413	320	1,428	319	636	820
Citrus	1,833	760	1,840	671	979	1,181
Clay	2,660	589	2,350	834	1,159	1,340
Collier	2,074	547	2,095	515	996	1,319
Columbia	3,626	1,310	3,420	1,607	1,819	2,861
Dade	88,303	19,385	89,809	21,592	30,295	79,369
De Soto	1,931	346	1,714	507	895	998
Dixie	1,022	295	996	278	569	549
Duval	44,461	12,139	44,161	14,428	19,649	30,736
Escambia	14,864	3,702	15,565	4,055	8,980	6,695
Flagler	906	187	915	196	486	501
Franklin	1,555	331	1,645	323	587	929
Gadsden	3,455	482	3,143	555	1,155	1,789
Gilchrist	830	139	841	179	395	497
Glades	556	115	435	197	218	346
Gulf	2,014	580	1,927	710	798	2,389
Hamilton	1,515	388	1,261	565	775	689
Hardee	2,373	594	2,216	641	1,263	1,260
Hendry	1,895	512	1,772	470	578	1,443
Hernando	1,851	594	1,721	760	883	1,260
Highlands	3,387	551	3,182	855	1,524	1,773
Hillsborough	33,445	7,147	33,192	8,723	16,992	15,202
Holmes	3,175	1,122	2,963	1,014	1,139	2,395
Indian River	2,668	444	2,486	648	1,342	1,466
Jackson	5,981	1,357	5,593	1,436	2,541	3,318

Jefferson	1,490	553	481	1,812	795	984
Lafayette	1,126	203	1,016	316	713	369
Lake	8,712	2,357	8,387	2,686	3,870	6,122
Lee	6,198	1,912	6,199	1,744	3,116	4,257
Leon	10,056	2,835	10,932	1,898	3,459	6,015
Levy	1,864	1,039	2,019	893	925	1,539
Liberty	760	329	605	233	293	534
Madison	2,663	609	2,079	1,182	2,482	791
Manatee	7,602	2,008	7,840	2,094	4,121	4,439
Marion	6,535	2,294	6,366	2,499	2,892	4,270
Martin	2,924	550	2,934	548	991	2,253
Monroe	3,136	692	3,068	865	1,176	1,703
Nassau	3,005	615	2,864	968	1,193	1,998
Okaloosa	5,184	1,884	5,365	2,373	2,715	3,840
Okeechobee	1,028	149	1,114	166	402	557
Orange	18,253	5,296	19,230	3,575	8,896	8,752
Osceola	2,959	808	2,840	788	1,190	2,045
Palm Beach	17,992	4,240	17,183	4,711	6,192	12,949
Pasco	3,538	789	3,097	1,245	1,625	1,820
Pinellas	20,326	5,831	21,239	5,480	9,940	12,503
Polk	18,301	2,638	18,063	3,424	10,350	5,478
Putnam	4,865	1,111	4,938	1,160	3,112	2,012
St. Johns	5,825	985	5,715	1,069	5,372	1,799
St. Lucie	5,822	768	5,681	1,077	2,873	3,030
Santa Rosa	3,876	1,413	3,624	1,636	2,310	2,300
Sarasota	3,698	624	3,997	552	2,450	1,278
Seminole	4,063	1,034	4,082	785	1,743	2,249
Sumter	2,401	490	2,169	837	1,035	1,283
Suwannee	3,350	878	2,399	1,769	1,814	1,642
Taylor	2,632	581	2,252	905	1,507	1,212
Union	1,093	253	914	364	452	668
Volusia	13,315	3,344	16,202	1,961	6,415	6,492
Wakulla	1,409	595	1,245	633	669	928
Walton	3,339	1,012	3,069	973	1,458	1,869
Washington	2,918	587	2,568	728	1,176	1,708
Totals	476,502	114,824	473,855	127,156	214,772	301,038
Grand Total	.....	591,326	.....	601,011	.....	515,810

OFFICIAL VOTE—FLORIDA DEMOCRATIC PRIMARY MAY 8, 1956

REPRESENTATIVE IN CONGRESS
District One

Counties	Tom Johnson	Winton H. (Win) King	Wm. A. F. Stephenson
Hernando	1,520	661	428
Hillsborough	21,668	16,743	4,094
Pasco	1,561	1,356	1,520
Pinellas	7,291	6,207	14,169
Totals	32,040	24,967	20,211
Grand Total			77,218

REPRESENTATIVE IN CONGRESS
District Seven

Counties	Leonard C. Carter	James A. Haley	David B. Higginbottom	Leff Mabie
De Soto	606	1,188	116	717
Hardee	429	1,318	116	1,995
Highlands	590	2,536	243	1,220
Manatee	1,991	7,388	334	1,423
Polk	6,825	14,075	1,104	3,421
Sarasota	487	5,066	184	378
Totals	10,928	31,571	2,097	9,154
Grand Total				53,750

OFFICIAL VOTE—FLORIDA DEMOCRATIC PRIMARY MAY 8, 1956

REPRESENTATIVE IN CONGRESS
District Eight

Counties	Guy Andrews	D. R. (Billy) Matthews
Alachua	2,111	9,858
Baker	847	1,787
Bradford	2,444	1,511
Columbia	2,669	3,449
Dixie	411	1,320
Gilchrist	420	834
Hamilton	742	1,702
Lafayette	491	1,149
Levy	1,098	2,338
Madison	1,162	2,662
Nassau	1,170	3,291
Putnam	1,424	5,547
Suwannee	1,982	2,982
Taylor	757	2,944
Union	729	967
Totals	18,457	42,341
Grand Total	.....	60,798

CIRCUIT JUDGE
Eleventh Judicial Circuit, Group One

County	Robert H. Anderson	Raymond G. Nathan
Dade	67,611	56,458
Totals	67,611	56,458
Grand Total	.....	124,069

OFFICIAL VOTE—FLORIDA DEMOCRATIC PRIMARY MAY 8, 1956

STATE ATTORNEY
Fifth Judicial Circuit

Counties	E. G. (Gus) Musleh	G. G. Oldham, Jr.
Citrus	1,059	1,503
Hernando	1,016	1,350
Lake	2,404	8,528
Marion	6,371	3,790
Sumter	1,082	2,040
Totals	11,932	17,211
Grand Total	.....	29,143

STATE ATTORNEY
Seventh Judicial Circuit

Counties	William W. Judge	Walter Shelley
Flagler	624	540
Putnam	2,587	3,858
St. Johns	1,867	6,237
Volusia	16,697	8,679
Totals	21,775	19,314
Grand Total	.....	41,089

STATE ATTORNEY
Eleventh Judicial Circuit

County	George A. Brautigam	Richard E. Gerstein
Dade	40,846	86,154
Totals	40,846	86,154
Grand Total	.....	127,000

OFFICIAL VOTE—FLORIDA DEMOCRATIC PRIMARY MAY 8, 1956

STATE ATTORNEY
Sixteenth Judicial Circuit

County	J. Lancelot Lester	Robert C. Youmans
Monroe	4,537	2,525
Totals	4,537	2,525
Grand Total	.....	7,062

STATE SENATOR
First Senatorial District

Counties	Newman C. Brackin	Luther Clary	Thomas A. Leonard
Okaloosa	5,006	3,566	1,319
Santa Rosa	1,746	1,673	3,891
Totals	6,752	5,239	5,210
Grand Total	.....	.....	17,201

STATE SENATOR
Third Senatorial District

Counties	Harvey J. Belser	H. B. Douglas	Paul C. Drake	Clyde Galloway	Michael D. Oblazny	E. Bert Riddle	Johnnie Wright
Holmes	1,853	966	201	961	92	985	348
Walton	700	648	733	567	423	1,109	1,818
Totals	2,553	1,614	934	1,528	515	2,094	2,166
Grand Total	.....	.....	.....	.....	.....	.....	11,404

OFFICIAL VOTE—FLORIDA DEMOCRATIC PRIMARY MAY 8, 1956

STATE SENATOR
Fifth Senatorial District

Counties	T. Drew Branch	James C. Conner	R. L. Hosford	Chas. W. Roberts, Sr.
Franklin	708	819	631	166
Liberty	421	382	413	239
Wakulla	678	581	457	394
Totals	1,807	1,782	1,501	799
Grand Total				5,889

STATE SENATOR
Seventh Senatorial District

County	James R. Blewett	Scott Kelly	Harry E. King	Boone D. Tillet
Polk	1,468	20,729	5,644	3,349
Totals	1,468	20,729	5,644	3,349
Grand Total				31,190

STATE SENATOR
Ninth Senatorial District

Counties	James E. (Nick) Connor	C. Dent Lanier
Citrus	1,976	1,089
Hernando	1,884	1,061
Totals	3,860	2,150
Grand Total		6,010

OFFICIAL VOTE—FLORIDA DEMOCRATIC PRIMARY MAY 8, 1956

STATE SENATOR
Thirteenth Senatorial District

County	Joe Eaton	George S. Okell, Sr.	L. S. (Doc) Platt
Dade	73,703	48,046	10,814
Totals	73,703	48,046	10,814
Grad Total			132,563

STATE SENATOR
Seventeenth Senatorial District

Counties	J. Graham Black	H. H. (Horry) Hair, Jr.
Hamilton	1,821	832
Lafayette	707	944
Suwannee	1,952	3,146
Totals	4,480	4,922
Grand Total		9,402

STATE SENATOR
Nineteenth Senatorial District

County	Clifford R. Freeman	J. Russell Hornsby	J. B. Rodgers, Jr.
Orange	1,892	7,414	16,706
Totals	1,892	7,414	16,706
Grand Total			26,012

OFFICIAL VOTE—FLORIDA DEMOCRATIC PRIMARY MAY 8, 1956

STATE SENATOR
Twenty-First Senatorial District

Counties	Raymond A. Berry	W. Randolph Hodges
Dixie	566	1,143
Gilchrist	450	777
Levy	1,158	2,381
Totals	2,174	4,301
Grand Total	.....	6,475

STATE SENATOR
Twenty-Third Senatorial District

County	J. Ed Baker	J. A. (Tar) Boyd
Lake	4,737	7,432
Totals	4,737	7,432
Grand Total	.....	12,169

STATE SENATOR
Twenty-Fifth Senatorial District

Counties	Howard B. Albritton	J. R. (Jim) Hansford	Bart Knight	Joseph I. (Joe) Mathis	Tom Milam
Bay	1,969	1,311	2,652	5,131	3,297
Calhoun	65	276	2,465	176	198
Gulf	132	102	1,793	235	484
Washington	232	260	2,413	524	733
Totals	2,398	1,949	9,323	6,066	4,712
Grand Total	.....	.....	.....	.....	24,448

OFFICIAL VOTE—FLORIDA DEMOCRATIC PRIMARY
MAY 8, 1956

STATE SENATOR
Twenty-Ninth Senatorial District

Counties	Tom Adams	J. Slater Smith
Baker	1,556	1,114
Clay	2,290	2,417
Totals	3,846	3,531
Grand Total	.....	7,377

STATE SENATOR
Thirty-First Senatorial District

Counties	A. H. (Gus) Craig	Verle A. Pope	John Versaggi
Flagler	405	735	76
St. Johns	3,578	4,053	1,341
Totals	3,983	4,788	1,417
Grand Total	.....	.....	10,188

STATE SENATOR
Thirty-Seventh Senatorial District

Counties	Paul Miller	Douglas Stenstrom
Brevard	3,886	3,481
Seminole	884	5,193
Totals	4,770	8,674
Grand Total	.....	13,444

OFFICIAL VOTE—FLORIDA DEMOCRATIC PRIMARY MAY 8, 1956

STATE SENATOR (Special Primary) Fourteenth Senatorial District

County	W. E. Bishop	G. T. Melton
Columbia	3,471	3,043
Totals	3,471	3,043
Grand Total	.....	6,514

OFFICIAL VOTE—FLORIDA REPUBLICAN PRIMARY MAY 8, 1956

REPRESENTATIVE IN CONGRESS Fourth Congressional District

Counties	Leland Hyzer	James E. May
Dade	4,351	2,841
Monroe	21	39
Totals	4,372	2,880
Grand Total	.....	7,252

REPRESENTATIVE IN CONGRESS Sixth Congressional District

Counties	Dorothy A. Smith	Charles P. Ware
Broward	2,778	2,187
Charlotte	25	3
Collier	15	3
Glades	2	2
Hendry	6	1
Indian River	208	133
Lee	106	218
Martin	32	91
Okeechobee	3	.....
Palm Beach	1,099	1,306
St. Lucie	250	137
Totals	4,524	4,081
Grand Total	.....	8,605

OFFICIAL VOTE—FLORIDA REPUBLICAN PRIMARY
MAY 8, 1956

STATE SENATOR
Eleventh Senatorial District

County	J. Frank Houghton	Charles R. Johnson, Jr.
Pinellas	10,866	6,967
Totals	10,866	6,967
Grand Total	.....	17,833

STATE SENATOR
Thirteenth Senatorial District

County	Churchill MacCuish	Harlem G. Rubert
Dade	4,319	2,385
Totals	4,319	2,385
Grand Total	.....	6,704

OFFICIAL VOTE—FLORIDA SECOND DEMOCRATIC PRIMARY—MAY 29, 1956

REPRESENTATIVE IN CONGRESS
First Congressional District

Counties	Tom Johnson	Winton H. (Win) King
Hernando	583	357
Hillsborough	16,535	19,535
Pasco	2,018	1,438
Pinellas	7,581	6,641
Totals	26,717	27,971
Grand Total	.....	54,688

STATE SENATOR
First Senatorial District

Counties	Newman C. Brackin	Luther Clary
Okaloosa	5,658	3,918
Santa Rosa	3,157	4,039
Totals	8,815	7,957
Grand Total	.....	16,772

STATE SENATOR
Third Senatorial District

Counties	Harvie J. Belser	Johnnie Wright
Holmes	3,388	1,742
Walton	2,563	3,335
Totals	5,951	5,077
Grand Total	.....	11,028

OFFICIAL VOTE—FLORIDA SECOND DEMOCRATIC PRIMARY—MAY 29, 1956

STATE SENATOR
Fifth Senatorial District

Counties	T. Drew Branch	James C. Conner
Franklin	1,140	1,080
Liberty	675	732
Wakulla	1,185	889
Totals	3,000	2,701
Grand Total	.....	5,701

STATE SENATOR
Twenty-Fifth Senatorial District

Counties	Bart Knight	Joseph I. (Joe) Mathis
Bay	4,162	8,047
Calhoun	2,718	416
Gulf	1,917	998
Washington	3,022	1,225
Totals	11,819	10,686
Grand Total	.....	22,505

STATE SENATOR
Thirty-First Senatorial District

Counties	A. H. (Gus) Craig	Verle A. Pope
Flagler	447	726
St. Johns	3,809	4,570
Totals	4,256	5,296
Grand Total	.....	9,552

OFFICIAL VOTE — FLORIDA SECOND DEMOCRATIC PRIMARY, MAY 29, 1956

SLATE PLEDGED TO ADLAI E. STEVENSON

COUNTIES	STATE-AT-LARGE	DISTRICTS							
		FIRST Wm. A. F. Stephenson & Mrs. J. O. Cornelius	SECOND S. Gordon Blalock & Lola Breen	THIRD Bob Sikes & Gloria R. Stritzinger	FOURTH Robert M. Morgan & Ellen K. Whiteside	FIFTH Wallace E. Sturgis & Lucile C. Tally	SIXTH George C. Slaton & Virginia R. Gamble	SEVENTH Gordon B. (Gabby) Knowles, Jr. & Mrs. Mary McGee	EIGHTH Benmont Tench, Jr. & Julia B. Maines
Alachua	2,864								2,864
Baker	789								789
Bay	4,580			4,580					
Bradford	1,103								1,103
Brevard	939					939			
Broward	8,986						8,986		
Calhoun	1,260			1,260					
Charlotte	568						568		
Citrus	838					838			
Clay	956		956						
Collier	657						657		
Columbia	2,341								2,341
Dade	46,982				46,982				
De Soto	446							446	
Dixie	688								688
Duval	21,960		21,960						
Escambia	14,310			14,310					
Flagler	400					400			
Franklin	837			837					
Gadsden	818			818					
Gilchrist	435								435
Glades	277						277		
Gulf	1,562			1,562					
Hamilton	905								905
Hardee	799							799	
Hendry	713						713		
Hernando	450	450							
Highlands	1,232							1,232	
Hillsborough	16,669	16,669							

Holmes	2,379			2,379					
Indian River	360						360		
Jackson	4,165			4,165					
Jefferson	1,024			1,024					
Lafayette	439								439
Lake	2,546					2,546			
Lee	1,865						1,865		
Leon	2,135			2,135					
Levy	1,023								1,023
Liberty	558			558					
Madison	1,376								1,376
Manatee	3,155							3,155	
Marion	2,666					2,666			
Martin	830						830		
Monroe	2,445				2,445				
Nassau	1,283								1,283
Okaloosa	5,073			5,073					
Okeechobee	500						500		
Orange	3,798					3,798			
Osceola	761					761			
Palm Beach	5,092						5,092		
Pasco	1,512	1,512							
Pinellas	9,558	9,558							
Polk	10,235							10,235	
Putnam	1,709								1,709
St. Johns	2,965					2,965			
St. Lucie	1,828						1,828		
Santa Rosa	2,938			2,938					
Sarasota	1,375							1,375	
Seminole	1,840					1,840			
Sumter	865					865			
Suwannee	1,704								1,704
Taylor	1,312								1,312
Union	634								634
Volusia	7,337					7,337			
Wakulla	841			841					
Walton	2,650			2,650					
Washington	2,145			2,145					
Totals	230,285	28,189	22,916	47,275	49,427	24,955	21,676	17,242	18,605

OFFICIAL VOTE — FLORIDA SECOND DEMOCRATIC PRIMARY, MAY 29, 1956

SLATE PLEDGED TO ESTES KEFAUVER

COUNTIES	STATE-AT-LARGE	DISTRICTS							
		FIRST Oather B. Womack & Fran Sutcliffe	SECOND W. Haydon Burns & Helen G. Naugle	THIRD Olen E. Hobbs & Mrs. Johnnie Milan	FOURTH Jess L. Turner & Sandra M. Gordon	FIFTH Robert N. Heintzelman & Shirley B. Evans	SIXTH T. J. Rees & Mrs. Virginia Stone	SEVENTH Thomas H. Hutchinson & Kate C. Spencer	EIGHTH Philip Barton & Myrtie G. Brown
Alachua	2,998								2,998
Baker	651								651
Bay	4,801			4,801					
Bradford	1,022								1,022
Brevard	1,401					1,401			
Broward	11,080						11,080		
Calhoun	794			794					
Charlotte	858						858		
Citrus	910					910			
Clay	1,319		1,319						
Collier	859						859		
Columbia	1,457								1,457
Dade	43,613				43,613				
De Soto	249							249	
Dixie	454								454
Duval	20,911		20,911						
Escambia	11,234			11,234					
Flagler	507					507			
Franklin	432			432					
Gadsden	214			214					
Gilchrist	463								463
Glades	237						237		
Gulf	760			760					
Hamilton	585								585
Hardee	1,183							1,183	
Hendry	772						772		
Hernando	453	453							
Highlands	1,323							1,323	
Hillsborough	14,875	14,875							

Holmes	858			858					
Indian River	589						589		
Jackson	1,915			1,915					
Jefferson	414			414					
Lafayette	484								484
Lake	3,169					3,169			
Lee	2,933						2,993		
Leon	1,265			1,265					
Levy	888								888
Liberty	242			242					
Madison	835								835
Manatee	3,962							3,962	
Marion	2,090					2,090			
Martin	1,227						1,227		
Monroe	1,594				1,594				
Nassau	1,182								1,182
Okaloosa	1,885			1,885					
Okeechobee	526						526		
Orange	5,822					5,822			
Osceola	1,426					1,426			
Palm Beach	6,172						6,172		
Pasco	1,751	1,751							
Pinellas	8,341	8,341							
Polk	13,069							13,069	
Putnam	1,679								1,679
St. Johns	2,668					2,668			
St. Lucie	2,391						2,391		
Santa Rosa	2,125			2,125					
Sarasota	1,267							1,267	
Seminole	2,396					2,396			
Sumter	721					721			
Suwannee	1,442								1,442
Taylor	1,013								1,013
Union	387								387
Volusia	9,017					9,017			
Wakulla	403			403					
Walton	1,290			1,290					
Washington	688			688					
Totals	216,549	25,420	22,230	29,320	45,207	30,127	27,644	21,053	15,540

OFFICIAL VOTE — FLORIDA SECOND DEMOCRATIC PRIMARY, MAY 29, 1956

DEMOCRATIC NATIONAL COMMITTEEMAN

Counties	Howard G. Abt	Richard D. Barker	Frank S. Cannova	Jerry W. Carter	Joseph T. McDonald
Alachua	209	991	827	1,510	473
Baker	61	137	90	472	100
Bay	406	1,292	284	2,997	950
Bradford	70	215	259	911	104
Brevard	108	361	201	847	320
Broward	584	1,568	3,949	3,556	4,212
Calhoun	59	154	65	1,065	182
Charlotte	48	166	56	395	154
Citrus	57	175	61	618	174
Clay	62	463	199	648	139
Collier	70	208	76	488	215
Columbia	128	347	226	1,698	235
Dade	8,616	14,490	4,985	22,635	13,604
De Soto	39	76	26	384	60
Dixie	17	31	6	152	26
Duval	890	10,208	1,296	6,111	2,188
Escambia	700	4,541	962	7,326	2,701
Flagler	30	103	54	413	146
Franklin	60	151	62	511	121
Gadsden	17	127	18	582	43
Gilchrist	19	52	34	559	46
Glades	38	52	13	228	48
Gulf	109	324	78	1,483	248
Hamilton	57	108	29	438	60
Hardee	77	176	46	740	142
Hendry	73	182	43	500	146
Hernando	59	95	46	393	94
Highlands	122	271	77	932	314
Hillsborough	681	4,214	1,753	10,938	6,898
Holmes	78	201	54	1,215	254
Indian River	39	146	29	426	145
Jackson	166	463	99	2,159	319
Jefferson	39	231	53	773	96

Lafayette	31	71	24	314	50
Lake	193	1,327	193	2,157	634
Lee	179	828	167	2,201	534
Leon	181	882	214	1,476	236
Levy	61	163	109	883	171
Liberty	32	66	29	416	38
Madison	57	230	125	1,112	190
Manatee	438	883	207	2,679	836
Marion	253	980	330	999	290
Martin	145	385	141	723	344
Monroe	249	724	235	546	191
Nassau	82	412	97	615	217
Okaloosa	262	825	211	1,850	795
Okeechobee	37	126	28	524	87
Orange	542	2,788	277	3,000	885
Osceola	114	364	91	836	285
Palm Beach	616	1,671	377	3,584	1,648
Pasco	190	402	160	1,078	390
Pinellas	3,160	1,963	456	3,930	3,279
Polk	449	2,503	966	10,845	2,073
Putnam	152	402	136	1,603	292
St. Johns	235	744	521	1,822	664
St. Lucie	214	589	185	1,599	658
Santa Rosa	195	503	127	1,182	399
Sarasota	287	581	137	797	227
Seminole	147	792	147	1,545	398
Sumter	48	165	45	587	96
Suwannee	108	325	143	1,227	208
Taylor	73	171	60	768	166
Union	40	53	41	408	32
Volusia	1,130	3,034	842	5,812	1,334
Wakulla	47	117	50	634	76
Walton	146	442	74	1,166	388
Washington	150	299	64	1,404	211
Totals	24,031	68,129	23,065	134,425	53,279
Grand Total	.....	.....	.....	.....	302,929

OFFICIAL VOTE — FLORIDA SECOND DEMOCRATIC PRIMARY, MAY 29, 1956

DEMOCRATIC NATIONAL COMMITTEEWOMAN

Counties	Mrs. George Dewey Adair	Louise Alford	Frances M. Lovelace
Alachua	750	1,753	937
Baker	145	533	153
Bay	1,717	2,432	1,413
Bradford	340	700	292
Brevard	403	765	537
Broward	3,756	3,527	4,374
Calhoun	292	661	273
Charlotte	338	240	186
Citrus	263	334	394
Clay	316	662	267
Collier	283	405	289
Columbia	510	1,390	407
Dade	22,535	14,378	21,524
De Soto	151	220	151
Dixie	41	102	75
Duval	4,730	10,236	3,768
Escambia	2,867	4,785	5,928
Flagler	95	416	225
Franklin	168	402	215
Gadsden	116	460	119
Gilchrist	158	254	173
Glades	88	135	95
Gulf	450	983	493
Hamilton	191	263	126
Hardee	266	475	271
Hendry	276	324	262
Hernando	147	244	219
Highlands	477	561	453
Hillsborough	4,906	7,195	7,823
Holmes	281	937	310
Indian River	190	246	235
Jackson	646	1,393	576
Jefferson	195	525	250

Lafayette	105	164	123
Lake	1,053	1,453	1,608
Lee	1,083	1,325	1,088
Leon	317	1,316	406
Levy	253	523	336
Liberty	85	190	247
Madison	287	785	346
Manatee	1,538	1,682	1,322
Marion	580	1,231	674
Martin	497	609	530
Monroe	559	588	457
Nassau	355	599	364
Okaloosa	1,023	1,389	1,221
Okeechobee	158	296	186
Orange	1,724	2,592	2,001
Osceola	445	678	430
Palm Beach	2,533	2,550	2,216
Pasco	560	730	781
Pinellas	2,573	1,668	9,078
Polk	3,655	4,874	4,689
Putnam	578	965	739
St. Johns	886	1,771	1,059
St. Lucie	934	1,319	870
Santa Rosa	610	792	846
Sarasota	435	545	595
Seminole	607	1,151	664
Sumter	208	380	181
Suwannee	422	890	449
Taylor	206	568	303
Union	98	257	71
Volusia	2,513	4,468	2,373
Wakulla	146	453	194
Walton	539	879	494
Washington	388	1,103	345
Totals	76,040	98,719	90,099
Grand Total	.....	.....	264,858

OFFICIAL VOTE — FLORIDA REPUBLICAN PRIMARY, MAY 29, 1956

SLATE PLEDGED TO DWIGHT D. EISENHOWER

Counties	State-at-Large	DISTRICTS							
		FIRST Victor A. Rule & Thelma T. Fischer	SECOND Ernest Butt & Nancy C. Larkin	THIRD D. Peyton Yon & Mayme Tyner	FOURTH Paul L. E. Helliwell & Frances C. Mason	FIFTH C. H. McNulty & Elizabeth M. Peffly	SIXTH G. Harold Martin & Dorothy A. Smith	SEVENTH Roger V. Flory & Marjorie M. McKinley	EIGHTH Hershel Haynes & Marie Fisher Neer
Alachua	104								104
Baker									
Bay	94			94					
Bradford	13								13
Brevard	791					791			
Broward	3,378						3,378		
Calhoun	3			3					
Charlotte	27						27		
Citrus	34					34			
Clay	51		51						
Collier	5						5		
Columbia									
Dade	5,076				5,076				
De Soto	14							14	
Dixie									
Duval	867		867						
Escambia	259			259					
Flagler	14					14			
Franklin	3			3					
Gadsden	2			2					
Gilchrist	4								4
Glades	2						2		
Gulf	14			14					
Hamilton	6								6
Hardee	46							46	
Hendry	6						6		
Hernando	9	9							
Highlands	200							200	
Hillsborough	1,281	1,281							

Holmes	10			10					
Indian River	255						255		
Jackson	7			7					
Jefferson	5			5					
Lafayette									
Lake	674					674			
Lee	442						442		
Leon	80			80					
Levy	5								5
Liberty	4			4					
Madison	6								6
Manatee	1,045							1,045	
Marion	97					97			
Martin	75						75		
Monroe	31				31				
Nassau	18								18
Okaloosa	27			27					
Okeechobee	2						2		
Orange	2,092					2,092			
Osceola	235					235			
Palm Beach	2,036						2,036		
Pasco	636	636							
Pinellas	13,142	13,142							
Polk	1,170							1,170	
Putnam	95								95
St. Johns	265					265			
St. Lucie	348						348		
Santa Rosa	23			23					
Sarasota	2,719							2,719	
Seminole	160					160			
Sumter	11					11			
Suwannee	9								9
Taylor	2								2
Union									
Volusia	1,639					1,639			
Wakulla									
Walton	17			17					
Washington	5			5					
Total	39,690	15,068	918	553	5,107	6,012	6,576	5,194	262

OFFICIAL VOTE — FLORIDA REPUBLICAN PRIMARY, MAY 29, 1956

SLATE PLEDGED TO WILLIAM F. KNOWLAND

COUNTIES	STATE-AT-LARGE	DISTRICTS					
		FIRST R. A. Francis & Marjorie E. Peck	SECOND Achille Carlisle Tisdelle & Jeanne C. Addison	THIRD William R. Palmer & Mary R. Palmer	FOURTH Joseph M. Fitzgerald & Edith Shaffer Stearns	FIFTH James G. Rotes & Martha C. Bierwiler	SIXTH Daniel J. Gorham & Beulah Ostlund
Alachua	7						
Baker	0						
Bay	4			4			
Bradford	2						
Brevard	15					15	
Broward	98						98
Calhoun	0						
Charlotte	1						1
Citrus	4					4	
Clay	2		2				
Collier	0						
Columbia	0						
Dade	505				505		
De Soto	2						
Dixie	0						
Duval	59		59				
Escambia	25			25			
Flagler	1					1	
Franklin	0						
Gadsden	0						
Gilchrist	0						
Glades	0						
Gulf	0						
Hamilton	0						
Hardee	5						
Hendry	0						
Hernando	2	2					
Highlands	7						
Hillsborough	59	59					

Holmes	1			1			
Indian River	6						6
Jackson	1			1			
Jefferson	0						
Lafayette	0						
Lake	17					17	
Lee	4						4
Leon	4			4			
Levy	0						
Liberty	0						
Madison	0						
Manatee	18						
Marion	10					10	
Martin	3						3
Monroe	2				2		
Nassau	1						
Okaloosa	0						
Okeechobee	0						
Orange	107					107	
Osceola	8					8	
Palm Beach	1,623						1,623
Pasco	16	16					
Pinellas	535	535					
Polk	34						
Putnam	2						
St. Johns	4					4	
St. Lucie	10						10
Santa Rosa	1			1			
Sarasota	140						
Seminole	5					5	
Sumter	1					1	
Suwannee	1						
Taylor	0						
Union	2						
Volusia	101					101	
Wakulla	0						
Walton	2			2			
Washington	0						
Totals	3,457	612	61	38	507	273	1,745

OFFICIAL VOTE — FLORIDA REPUBLICAN PRIMARY, MAY 29, 1956

REPUBLICAN NATIONAL COMMITTEEMAN

COUNTIES	Anthony S. Battaglia	Smyth D. Brohard	Tom Fairfield Brown	J. Herbert Burke	Fred C. Petersen	Salem J. Robinson
Alachua	40	5	29	6	6	3
Baker						
Bay	35	3	16	4	4	4
Bradford	6			2	2	1
Brevard	363	15	187	83	53	34
Broward	455	75	118	2,132	374	66
Calhoun	3					
Charlotte	3	1	1	12	1	1
Citrus	9	1	8		11	4
Clay	4		9	26	6	4
Collier		1	1			
Columbia						
Dade	1,541	359	809	2,295	435	300
De Soto	8			2	1	
Dixie						
Duval	125	27	182	120	116	54
Escambia	121	16	23	33	26	11
Flagler	8			2		
Franklin	1					
Gadsden					2	
Gilchrist	2		1			
Glades	2					
Gulf	3	4	1	1	1	2
Hamilton	3					
Hardee	42		2	1		3
Hendry	4				1	
Hernando	3			3	1	
Highlands	7	1	25	34	100	2
Hillsborough	210	41	730	149	154	65
Holmes	4			3	2	
Indian River	16	3	39	175	13	4
Jackson	4		1	1	1	
Jefferson	4			2		

Lafayette						
Lake	146	15	53	146	96	30
Lee	280	3	27	71	17	11
Leon	56	3	9	1	4	3
Levy			1	1	3	
Liberty	3					
Madison	2	1			1	
Manatee	296	34	155	117	190	57
Marion	26	6	21	23	4	5
Martin	21	1	10	28	11	3
Monroe	5	3	5	2		4
Nassau	9	1	4	1		
Okaloosa	10		4	7	2	1
Okeechobee	3					
Orange	564	55	156	618	286	71
Osceola	89	8	33	50	15	8
Palm Beach	584	44	171	619	124	81
Pasco	116	13	142	188	55	25
Pinellas	5,350	201	932	2,493	2,947	267
Polk	325	41	306	100	230	90
Putnam	54		4	20	4	1
St. Johns	165	4	5	32	11	9
St. Lucie	60	11	27	197	36	6
Santa Rosa	1		9	2	4	2
Sarasota	1,661	338	287	197	128	42
Seminole	31	8	21	52	29	12
Sumter	2			2	3	
Suwannee	5				1	
Taylor				1	1	
Union				2		
Volusia	375	74	232	602	154	38
Wakulla						
Walton	1		7	3	3	
Washington				1	2	
Totals	13,265	1,416	4,803	10,662	5,671	1,324
Grand Total						37,141

OFFICIAL VOTE — FLORIDA REPUBLICAN PRIMARY, MAY 29, 1956

REPUBLICAN NATIONAL COMMITTEEWOMAN

COUNTIES	Florence L. Garrison	Clare B. Williams
Alachua	45	58
Baker		
Bay	38	32
Bradford	5	3
Brevard	211	536
Broward	1,634	914
Calhoun		3
Charlotte	16	4
Citrus	22	12
Clay	44	6
Collier	3	
Columbia		
Dade	3,322	2,081
De Soto	2	10
Dixie		
Duval	430	306
Escambia	161	78
Flagler	4	8
Franklin	1	1
Gadsden	1	1
Gilchrist	1	
Glades		2
Gulf	9	8
Hamilton		2
Hardee	6	42
Hendry		5
Hernando	3	4
Highlands	132	49
Hillsborough	674	618
Holmes	6	4
Indian River	60	191
Jackson	5	3
Jefferson		6
Lafayette		
Lake	294	259
Lee	104	274
Leon	24	52
Levy	6	
Liberty	1	3
Madison	2	4
Manatee	417	540
Marion	58	36
Martin	22	62
Monroe	5	16
Nassau	9	6
Okaloosa	11	14
Okeechobee		3
Orange	1,055	700
Osceola	178	42
Palm Beach	648	942
Pasco	192	363
Pinellas	3,211	8,205
Polk	703	389
Putnam	42	49
St. Johns	74	158
St. Lucie	140	189
Santa Rosa	9	14
Sarasota	829	1,796
Seminole	100	59
Sumter	2	5
Suwannee	1	6
Taylor	2	
Union	2	
Volusia	910	472
Wakulla		
Walton	6	7
Washington	2	1
Total	15,894	19,653
Grand Total		35,547

OFFICIAL VOTE — FLORIDA SECOND DEMOCRATIC PRIMARY, MAY 29, 1956.

DELEGATES TO THE DEMOCRATIC NATIONAL CONVENTION ELECTED IN THE PRIMARY ELECTION, MAY 29, 1956

State-at-Large Delegates Pledged to Adlai E. Stevenson

Men	Women	Men	Women
Doyle E. Carlton, Organizing Chairman	Rose Marie Floyd	W. Turner Davis	Mrs. C. J. (Pat) Hardee, Jr.
Millard F. Caldwell	Mrs. J. D. Alderman	Alfred A. McKethan	Mrs. John M. Phillips
Dante B. Fascell	Frances Davis Gordon	Volie A. Williams, Jr.	Mrs. John A. Madigan, Jr
R. B. Gautier, Jr.	Phyllis Pollak	Irving Klepper	Mrs. Frank X. Carroll, Jr.
Bill Lantaff	Mrs. F. Elgin Bayless	Francis Anthony Benedetto	Ruby McChesney
	Lillian L. Lopez	Paul E. Raymond	Mrs. Mildred Taylor Feller
		Irving Cypen	

District Delegates Pledged to Adlai E. Stevenson

First Congressional District

Men	Women
Wm. A. F. Stephenson	Mrs. J. O. Cornelius

Second Congressional District

S. Gordon Blalock	Lola Breen

Third Congressional District

Men	Women
Bob Sikes	Gloria R. Stritzinger

Fourth Congressional District

Robert M. Morgan	Ellen K. Whiteside

Eighth Congressional District

Benmont Tench, Jr.	Julia B. Maines

District Delegates Pledged to Estes Kefauver

Fifth Congressional District

Men	Women
Robert N. Heintzelman	Shirley B. Evans

Sixth Congressional District

Men	Women
T. J. Rees	Mrs. Virginia Stone

Seventh Congressional District

Thomas H. Hutchinson	Kate C. Spencer

OFFICIAL VOTE — FLORIDA REPUBLICAN PRIMARY, MAY 29, 1956

DELEGATES TO THE REPUBLICAN NATIONAL CONVENTION ELECTED IN THE PRIMARY ELECTION, MAY 29, 1956

STATE-AT-LARGE DELEGATES PLEDGED TO DWIGHT D. EISENHOWER

Men	Women	Men	Women
G. Harold Alexander, Organizing Chairman	Gertrude Taft (Billie) McGeorge	Edward A. Turville	Mrs. E. B. (Smokey) Sutton
William C. Cramer	Sara H. Ludwig	C. C. Spades	Janet Fitzgerald Showalter
		Earl E. T. Smith	Julia R. Sullivan

DISTRICT DELEGATES PLEDGED TO DWIGHT D. EISENHOWER

Men	Women
First Congressional District	
Victor A. Rule	Thelma T. Fischer
Second Congressional District	
Ernest Butt	Nancy C. Larkin
Third Congressional District	
D. Peyton Yon	Mayme Tyner
Fourth Congressional District	
Paul L. E. Helliwell	Frances C. Mason
Fifth Congressional District	
C. H. McNulty	Elizabeth M. Peffly
Sixth Congressional District	
G. Harold Martin	Dorothy A. Smith
Seventh Congressional District	
Roger V. Flory	Marjorie M. McKinley
Eighth Congressional District	
Hershel Haynes	Marie Fisher Neer

REGISTERED VOTERS
GENERAL ELECTION—1956

County	Democrats		Republicans		Others
	White	Colored	White	Colored	
Alachua	22,519	2,788	1,282	365	102
Baker	3,368	358	2	3	.....
Bay	16,894	1,998	427	14	47
Bradford	4,668	844	32	15	5
Brevard	15,696	2,080	4,132	80	215
Broward	52,067	6,239	20,051	719	1,192
Calhoun	4,604	231	5	.....	.....
Charlotte	3,110	225	183	43	.....
Citrus	4,087	563	183	17	29
Clay	6,985	1,178	252	15	26
Collier	4,394	732	90	9	5
Columbia	8,516	1,635	38	10	10
Dade	269,664	16,302	39,285	2,746	1,963
De Soto	3,653	788	60	19	5
Dixie	2,204	181	3	.....	.....
Duval	107,698	25,356	6,915	2,012	1,216
Escambia	48,464	6,527	1,315	206	234
Flagler	1,433	13	51	.....	4
Franklin	2,547	513	10	8	2
Gadsden	6,406	3	36	2	2
Gilchrist	1,485	27	4	2	.....
Glades	853	262	4	.....	46
Gulf	3,165	438	29	43	2
Hamilton	3,685	488	4	19	.....
Hardee	7,072	342	146	33	15
Hendry	3,599	135	38	.....	2
Hernando	3,907	616	110	6	2
Highlands	7,851	1,224	642	19	5
Hillsborough	94,059	8,184	8,517	672	461
Holmes	6,362	128	22	2	10
Indian River	5,495	405	1,030	22	74
Jackson	21,246	3,307	119	123	25
Jefferson	3,032	166	11	17	1
Lafayette	1,815	.....	5	.....	2
Lake	15,148	1,267	2,531	96	96
Lee	15,817	1,714	2,173	104	91

REGISTERED VOTERS
GENERAL ELECTION—1956—(Continued)

County	Democrats		Republicans		Others
	White	Colored	White	Colored	
Leon	15,285	3,870	415	176	5
Levy	4,913	576	58	27	7
Liberty	1,612	1	4	.....	.....
Madison	5,289	956	17	54	.....
Manatee	18,107	1,618	4,215	68	305
Marion	16,085	4,163	650	161	65
Martin	4,691	694	352	12	.....
Monroe	11,735	1,629	517	23	123
Nassau	5,925	1,207	36	16	5
Okaloosa	12,798	600	276	6	147
Okeechobee	1,902	347	6	1	.....
Orange	48,833	2,844	11,919	293	583
Osceola	5,635	326	975	32	69
Palm Beach	52,700	6,054	13,093	466	446
Pasco	10,722	620	1,942	4	91
Pinellas	66,477	2,992	51,087	485	2,930
Polk	47,765	4,712	4,997	277	306
Putnam	10,387	1,488	308	282	30
St. Johns	9,425	1,891	536	160	49
St. Lucie	9,072	1,769	1,168	44	64
Santa Rosa	10,273	714	120	16	18
Sarasota	10,940	586	9,833	197	.....
Seminole	9,221	2,137	1,126	105	114
Sumter	5,358	762	33	28	.....
Suwannee	5,315	510	35	55	19
Taylor	5,796	70	27	21	4
Union	2,495	.....	6	.....	.....
Volusia	36,565	5,479	6,344	282	215
Wakulla	2,695	329	18	16	8
Walton	9,680	942	136	12	8
Washington	5,315	725	43	8	6
Totals	1,246,579	137,868	200,029	10,768	11,506
Grand Total	.....	.....	.....	.....	1,606,750

COUNTIES	PRESIDENT AND VICE-PRESIDENT		U. S. SENATOR
	DEMOCRAT	REPUBLICAN	
	Adlai E. Stevenson and Estes Kefauver	Dwight D. Eisenhower and Richard M. Nixon	George A. Smathers
Alachua	6,889	7,939	9,600
Baker	1,443	366	1,395
Bay	8,645	4,971	10,262
Bradford	2,328	1,203	2,271
Brevard	3,928	10,004	8,102
Broward	16,561	43,552	24,482
Calhoun	1,701	554	1,435
Charlotte	929	1,589	1,491
Citrus	1,527	1,570	2,201
Clay	2,048	2,372	2,520
Collier	1,304	1,934	2,321
Columbia	3,246	1,841	3,552
Dade	105,559	130,938	151,085
De Soto	1,315	1,234	1,844
Dixie	904	370	879
Duval	53,127	53,481	66,624
Escambia	22,320	13,227	19,781
Flagler	690	498	1,034
Franklin	958	571	1,205
Gadsden	2,262	1,321	3,070
Gilchrist	925	137	715
Glades	339	309	505
Gulf	1,793	570	1,900
Hamilton	1,493	464	1,164
Hardee	1,890	1,589	2,548
Hendry	1,003	1,071	1,641
Hernando	1,435	1,295	2,056
Highlands	2,296	3,480	3,636
Hillsborough	38,610	41,889	40,370
Holmes	2,516	1,036	2,100
Indian River	1,699	4,059	4,149
Jackson	5,973	2,543	5,144
Jefferson	1,201	540	1,239
Lafayette	1,054	187	876
Lake	4,326	10,888	10,661
Lee	4,520	7,565	6,984
Leon	7,022	6,828	9,448
Levy	1,821	934	1,686
Liberty	870	238	771
Madison	2,064	1,017	1,977
Manatee	5,394	11,904	11,899
Marion	6,114	6,362	7,203
Martin	1,387	2,997	2,732
Monroe	4,327	3,337	5,709
Nassau	2,765	1,717	3,149
Okaloosa	5,748	2,788	6,885
Okeechobee	835	575	1,044
Orange	14,532	37,482	27,039
Osceola	1,923	3,602	3,465
Palm Beach	14,321	35,746	28,331
Pasco	4,181	5,501	5,491
Pinellas	28,113	74,314	39,449
Polk	18,626	23,682	25,990
Putnam	3,232	4,212	5,611
St. Johns	3,940	5,104	5,576
St. Lucie	2,731	5,435	5,104
Santa Rosa	4,144	1,909	4,543
Sarasota	5,052	13,937	9,011
Seminole	3,125	5,841	5,454
Sumter	2,329	1,061	2,553
Suwannee	3,163	1,046	3,086
Taylor	1,945	776	1,973
Union	958	218	811
Volusia	14,489	25,103	21,411
Wakulla	1,074	393	1,130
Walton	3,225	1,606	3,977
Washington	2,164	1,027	2,068
Total	480,371	643,849	655,418
Grand Total		1,124,220	655,418

OFFICIAL VOTE—FLORIDA GENERAL ELECTION NOVEMBER 6, 1956

REPRESENTATIVE IN CONGRESS
District One

Counties	Winton H. (Win) King (Dem.)	William C. (Bill) Cramer (Rep.)
Hernando	1,676	908
Hillsborough	45,475	31,448
Pasco	4,655	4,612
Pinellas	30,269	68,990
Totals	82,075	105,958
Grand Total	.....	188,033

REPRESENTATIVE IN CONGRESS
District Two

Counties	Charles E. Bennett
Clay	2,607
Duval	64,007
Total	66,614

OFFICIAL VOTE—FLORIDA GENERAL ELECTION NOVEMBER 6, 1956

REPRESENTATIVE IN CONGRESS
District Three

Counties	Bob Sikes (Dem.)	Arthur Barker, Sr. (Rep.)
Bay	10,527	1,496
Calhoun	1,881	98
Escambia	26,994	3,507
Franklin	1,130	101
Gadsden	3,228	108
Gulf	1,999	105
Holmes	2,453	298
Jackson	6,506	523
Jefferson	1,371	104
Leon	9,105	1,668
Liberty	934	54
Okaloosa	7,348	804
Santa Rosa	5,096	500
Wakulla	1,253	62
Walton	4,031	383
Washington	2,416	231
Total	86,272	10,042
Grand Total	.....	96,314

REPRESENTATIVE IN CONGRESS
District Four

Counties	Dante B. Fascell (Dem.)	Leland Hyzer (Rep.)
Dade	116,262	75,451
Monroe	4,247	1,850
Total	120,509	77,301
Grand Total	.....	197,810

OFFICIAL VOTE—FLORIDA GENERAL ELECTION NOVEMBER 6, 1956

REPRESENTATIVE IN CONGRESS
District Five

Counties	A. S. Herlong, Jr. (Dem.)	Arnold L. Lund (Rep.)
Brevard	5,565	6,152
Citrus	1,834	761
Flagler	843	291
Lake	8,664	6,093
Marion	6,269	3,414
Orange	21,525	24,613
Osceola	2,353	2,539
St. Johns	4,364	2,154
Seminole	3,884	3,302
Sumter	2,523	413
Volusia	15,674	19,646
Total	73,498	69,378
Grand Total	.....	142,876

REPRESENTATIVE IN CONGRESS
District Six

Counties	Paul G. Rogers (Dem.)	Dorothy A. Smith (Rep.)
Broward	26,450	26,434
Charlotte	1,124	642
Collier	1,740	1,003
Glades	475	85
Hendry	1,507	336
Indian River	3,218	2,214
Lee	7,502	3,971
Martin	2,016	1,649
Okeechobee	953	141
Palm Beach	24,023	20,898
St. Lucie	4,251	3,197
Total	73,259	60,570
Grand Total	.....	133,829

OFFICIAL VOTE—FLORIDA GENERAL ELECTION NOVEMBER 6, 1956

REPRESENTATIVE IN CONGRESS
District Seven

Counties	James A. Haley (Dem.)	G. M. (Gus) Nelson (Rep.)
De Soto	1,800	461
Hardee	2,323	584
Highlands	2,903	1,947
Manatee	9,006	7,270
Polk	22,471	10,010
Sarasota	9,482	8,628
Total	47,985	28,900
Grand Total	.....	76,885

REPRESENTATIVE IN CONGRESS
District Eight

Counties	D. R. (Billy) Matthews (Dem.)
Alachua	10,127
Baker	1,434
Bradford	2,328
Columbia	3,534
Dixie	929
Gilchrist	776
Hamilton	1,201
Lafayette	928
Levy	1,703
Madison	2,005
Nassau	2,793
Putnam	5,687
Suwannee	3,130
Taylor	1,996
Union	791
Total	39,362

OFFICIAL VOTE — FLORIDA GENERAL ELECTION, NOVEMBER 6, 1956

COUNTIES	GOVERNOR		SECRETARY OF STATE	ATTORNEY GENERAL	COMP-TROLLER	STATE TREASURER	SUPERIN-TENDENT OF PUBLIC INSTRUC-TION	COMMIS-SIONER OF AGRI-CULTURE
	LeRoy Collins (Dem.)	William A. Washburn, Jr. (Rep.)	R. A. (Bob) Gray	Richard (Dick) Ervin	Ray E. Green	J. Edwin Larson	Tom D. Bailey	Nathan Mayo
Alachua	10,365	2,596	8,402	8,113	8,093	7,995	8,115	8,379
Baker	1,272	232	1,287	1,255	1,302	1,257	1,232	1,241
Bay	10,830	1,464	8,994	8,799	8,436	8,489	8,693	8,764
Bradford	2,287	645	2,043	1,836	1,899	1,906	1,841	1,983
Brevard	8,755	3,990	6,860	6,569	6,501	6,475	6,646	6,750
Broward	39,349	17,911	19,783	18,893	18,662	18,661	18,393	18,966
Calhoun	1,636	205	1,385	1,337	1,447	1,278	1,371	1,449
Charlotte	1,690	507	1,183	1,155	1,103	1,090	1,120	1,155
Citrus	2,209	618	2,062	1,998	2,014	1,979	1,966	2,041
Clay	2,553	901	2,070	1,932	1,968	2,024	1,899	1,948
Collier	2,347	557	2,089	2,016	2,112	1,991	2,093	2,064
Columbia	3,244	947	3,216	3,073	3,143	3,041	3,242	3,185
Dade	157,996	52,340	115,000	114,861	112,532	113,584	112,012	114,239
De Soto	1,900	388	1,638	1,524	1,558	1,524	1,579	1,584
Dixie	841	196	817	753	812	733	764	821
Duval	73,453	20,021	49,425	47,841	49,025	46,928	44,763	48,359
Escambia	29,019	2,851	14,705	13,842	13,700	13,575	13,916	14,246
Flagler	922	234	965	954	947	936	951	969
Franklin	1,209	143	1,128	1,070	1,065	1,044	1,029	1,087
Gadsden	3,049	305	2,867	2,649	2,730	2,715	2,651	2,802
Gilchrist	771	92	648	649	664	644	658	691
Glades	472	91	430	396	409	407	430	444
Gulf	2,031	151	1,849	1,754	1,769	1,735	1,775	1,793
Hamilton	1,279	250	1,073	961	1,029	993	1,009	1,054
Hardee	2,529	619	2,254	2,228	2,265	2,221	2,242	2,107
Hendry	1,583	332	1,488	1,388	1,417	1,396	1,384	1,464
Hernando	1,848	637	1,790	1,738	1,668	1,712	1,751	1,723
Highlands	3,765	1,313	3,186	3,055	3,058	3,022	3,130	3,229
Hillsborough	59,055	14,445	34,041	33,299	32,946	33,003	33,064	34,130
Holmes	2,249	495	1,769	1,776	1,791	1,780	1,831	1,797

Indian River	4,006	1,500	3,764	3,618	3,661	3,659	3,657	3,742
Jackson	6,008	647	4,667	4,335	4,474	4,296	4,386	4,698
Jefferson	1,230	261	1,155	1,150	1,176	1,159	1,186	1,217
Lafayette	878	133	795	781	800	780	786	834
Lake	8,945	4,855	9,891	9,871	8,765	9,720	9,829	10,199
Lee	8,588	2,906	8,074	7,928	7,943	8,029	8,041	8,156
Leon	11,372	1,596	8,840	8,788	8,365	8,420	8,506	8,639
Levy	1,805	443	1,502	1,445	1,469	1,406	1,473	1,518
Liberty	728	223	741	723	725	718	683	747
Madison	2,006	372	1,815	1,733	1,756	1,729	1,796	1,810
Manatee	11,409	5,227	10,623	10,336	10,430	10,324	10,312	10,536
Marion	7,743	2,750	6,209	6,097	6,005	5,909	6,391	6,860
Martin	2,865	1,145	2,201	2,123	2,097	2,061	2,059	2,131
Monroe	4,954	1,228	4,732	4,646	4,611	1,572	4,579	4,650
Nassau	3,211	573	2,869	2,754	2,790	2,700	2,754	2,800
Okaloosa	7,110	711	5,814	5,785	5,817	5,650	5,779	5,823
Okeechobee	1,133	129	925	919	769	844	880	899
Orange	29,300	18,163	23,950	23,744	23,389	23,071	23,112	23,655
Osceola	3,114	1,966	3,118	3,004	3,089	3,000	3,001	3,152
Palm Beach	29,489	16,496	23,344	22,446	22,170	22,058	22,019	22,965
Pasco	6,314	2,468	4,970	4,806	4,827	4,745	4,871	5,062
Pinellas	60,186	38,108	35,242	34,914	35,527	34,806	34,655	35,097
Polk	28,660	7,847	19,747	18,678	17,968	18,174	18,485	20,207
Putnam	5,196	1,742	5,181	4,997	5,053	4,921	4,954	5,134
St. Johns	6,102	1,625	4,467	4,213	4,120	4,044	4,140	4,345
St. Lucie	5,017	2,566	4,601	4,523	4,391	4,293	4,343	4,537
Santa Rosa	4,900	574	3,750	3,593	3,672	3,513	3,644	3,745
Sarasota	11,860	6,471	8,144	8,124	8,135	8,069	8,071	8,182
Seminole	5,515	2,024	4,495	4,319	4,199	4,140	4,242	4,444
Sumter	2,301	637	2,211	2,126	2,183	2,106	2,069	2,278
Suwannee	2,833	747	2,886	2,612	2,788	2,700	2,749	2,872
Taylor	1,959	367	1,812	1,706	1,791	1,746	1,700	1,836
Union	771	155	729	697	706	691	689	700
Volusia	22,989	13,710	18,214	18,548	18,142	17,886	18,100	18,583
Wakulla	1,055	202	1,077	1,016	1,035	1,005	1,010	1,056
Walton	3,389	603	2,836	2,643	2,812	2,580	3,103	2,809
Washington	2,304	334	1,813	1,699	1,788	1,776	1,749	1,760
Total	747,753	266,980	541,751	529,154	526,463	521,441	521,353	538,142
Grand Total	.....	1,014,733						

OFFICIAL VOTE — FLORIDA GENERAL ELECTION, NOVEMBER 6, 1956

COUNTIES	JUSTICES OF THE SUPREME COURT				RAILROAD AND PUBLIC UTILITIES COMMISSIONER
	Group 1	Group 2	Group 3	Group 4	
	Stephen C. O'Connell	Campbell Thornal	T. Frank Hobson	Elwyn Thomas	Alan Boyd
Alachua	7,444	6,772	6,883	6,702	7,201
Baker	1,222	1,165	1,170	1,146	1,313
Bay	8,637	8,117	8,208	7,992	8,138
Bradford	1,778	1,649	1,673	1,626	1,763
Brevard	6,009	6,260	5,951	6,042	6,086
Broward	21,011	19,025	18,277	18,622	18,367
Calhoun	1,371	1,199	1,194	1,187	1,209
Charlotte	981	973	999	965	979
Citrus	1,944	1,846	1,915	1,821	1,879
Clay	1,693	1,532	1,615	1,616	1,674
Collier	1,966	1,898	1,924	1,877	1,853
Columbia	2,988	2,768	2,862	2,756	2,926
Dade	119,120	113,160	113,708	112,850	110,550
De Soto	1,477	1,376	1,414	1,370	1,434
Dixie	737	685	704	682	703
Duval	45,818	42,089	43,493	42,011	42,455
Escambia	14,303	13,335	13,586	12,967	12,600
Flagler	923	885	902	887	902
Franklin	921	937	949	932	933
Gadsden	2,556	2,371	2,380	2,336	2,418
Gilchrist	627	584	601	597	618
Glades	407	380	386	363	384
Gulf	1,748	1,683	1,682	1,568	1,730
Hamilton	903	851	875	851	906
Hardee	1,894	2,018	2,143	2,058	1,821
Hendry	1,428	1,335	1,369	1,342	1,329
Hernando	1,763	1,831	1,680	1,614	1,641
Highlands	2,991	2,836	2,858	2,804	2,837
Hillsborough	32,798	32,031	32,246	31,918	31,662
Holmes	1,756	1,632	1,608	1,628	1,671
Indian River	3,631	3,527	3,517	3,560	3,520
Jackson	4,146	3,831	3,881	3,806	4,026
Jefferson	1,098	1,022	1,058	1,033	995
Lafayette	749	730	731	715	743
Lake	9,496	8,929	8,917	9,170	9,574

COUNTIES	JUSTICES OF THE SUPREME COURT,				RAILROAD AND PUBLIC UTILITIES COMMISSIONER
	Group 1	Group 2	Group 3	Group 4	
	Stephen C. O'Connell	Campbell Thornal	T. Frank Hobson	Elwyn Thomas	Alan Boyd
Lee	7,873	7,765	7,711	7,592	7,802
Leon	8,013	7,627	7,556	7,606	7,187
Levy	1,392	1,252	1,319	1,266	1,323
Liberty	681	645	646	640	656
Madison	1,647	1,498	1,549	1,478	1,603
Manatee	10,267	10,011	10,053	9,805	10,024
Marion	5,454	5,100	5,191	5,007	5,373
Martin	1,878	1,941	1,917	1,958	2,016
Monroe	4,551	4,393	4,415	4,373	4,409
Nassau	2,678	2,480	2,550	2,849	2,588
Okaloosa	5,884	5,563	5,548	5,516	5,496
Okeechobee	809	754	770	805	765
Orange	22,171	24,610	21,886	21,739	21,961
Osceola	3,003	2,970	2,908	2,860	2,871
Palm Beach	24,092	19,491	20,129	19,429	20,966
Pasco	4,488	4,413	4,660	4,519	4,529
Pinellas	35,217	34,385	35,294	34,282	33,904
Polk	15,260	15,825	15,478	15,059	15,607
Putnam	4,845	4,542	4,617	4,504	4,644
St. Johns	3,768	3,633	3,866	3,595	3,708
St. Lucie	4,319	4,099	4,153	4,413	4,123
Santa Rosa	3,588	3,366	3,410	3,294	3,358
Sarasota	8,096	7,979	7,946	7,877	7,930
Seminole	3,723	3,995	3,768	3,692	3,908
Sumter	2,051	1,884	1,928	1,836	1,961
Suwannee	2,564	2,382	2,495	2,370	2,502
Taylor	1,713	1,593	1,633	1,565	1,609
Union	698	659	638	639	662
Volusia	17,802	17,458	17,420	17,223	16,935
Wakulla	964	912	923	899	953
Walton	2,500	2,295	2,321	2,256	2,406
Washington	1,684	1,535	1,675	1,545	1,575
Totals	522,007	498,317	499,732	491,905	494,194

OFFICIAL VOTE—FLORIDA GENERAL ELECTION NOVEMBER 6, 1956

CIRCUIT JUDGES
First Circuit

Counties	GROUP 1 Harold B. Crosby	GROUP 2 Woodrow M. Melvin
Escambia	13,991	13,107
Okaloosa	5,659	5,161
Santa Rosa	3,463	4,120
Walton	2,369	2,025
Totals	25,482	24,413

CIRCUIT JUDGES
Fifth Circuit

Counties	Wallace E. Sturgis
Citrus	1,929
Hernando	1,614
Lake	8,998
Marion	6,815
Sumter	1,967
Total	21,323

CIRCUIT JUDGES
Eleventh Circuit

County	GROUP 1 Robert H. Anderson	GROUP 2 Ray Pearson	GROUP 3 Harold R. Vann	GROUP 4 John W. Prunty
Dade	114,573	118,037	110,551	65,998

OFFICIAL VOTE—FLORIDA GENERAL ELECTION NOVEMBER 6, 1956

CIRCUIT JUDGES
Fifteenth Circuit

Counties	GROUP 1	GROUP 2	GROUP 3
	R. O. Morrow	James H. Walden	James R. Knott
Broward	18,421	19,139	17,901
Palm Beach	24,867	19,298	20,028
Totals	43,288	38,437	37,929

STATE ATTORNEY
First Circuit

Counties	Ed Wicke
Escambia	14,432
Okaloosa	5,786
Santa Rosa	3,779
Walton	2,789
Total	26,786

STATE ATTORNEY
Second Circuit

Counties	William D. Hopkins
Franklin	959
Gadsden	2,473
Jefferson	1,119
Leon	7,965
Liberty	674
Wakulla	980
Total	14,170

OFFICIAL VOTE—FLORIDA GENERAL ELECTION NOVEMBER 6, 1956

STATE ATTORNEY
Third Circuit

Counties	Wm. Randall Slaughter
Columbia	2,983
Dixie	797
Hamilton	992
Lafayette	805
Madison	1,686
Suwannee	2,812
Taylor	1,722
Total	11,797

STATE ATTORNEY
Fourth Circuit

Counties	William A. Hallowes, 3rd
Clay	1,800
Duval	45,215
Nassau	2,719
Total	49,734

STATE ATTORNEY
Fifth Circuit

Counties	G. G. Oldham, Jr.
Citrus	1,902
Hernando	1,640
Lake	9,825
Marion	5,666
Sumter	2,062
Total	21,095

OFFICIAL VOTE—FLORIDA GENERAL ELECTION NOVEMBER 6, 1956

STATE ATTORNEY
Sixth Circuit

Counties	Clair A. Davis
Pasco	3,520
Pinellas	32,383
Total	35,903

STATE ATTORNEY
Seventh Circuit

Counties	William W. Judge (Dem.)	Ralph R. Clayton (Rep.)
Flagler	901	202
Putnam	4,366	1,518
St. Johns	4,406	1,993
Volusia	19,383	16,193
Total	29,056	19,906
Grand Total	.....	48,962

STATE ATTORNEY
Eighth Circuit

Counties	T. E. Duncan
Alachua	8,123
Baker	1,281
Bradford	1,940
Gilchrist	650
Levy	1,444
Union	731
Total	14,169

OFFICIAL VOTE—FLORIDA GENERAL ELECTION NOVEMBER 6, 1956

STATE ATTORNEY
Ninth Circuit

Counties	Murray W. Overstreet
Brevard	6,340
Indian River	3,468
Martin	1,929
Okeechobee	805
Orange	23,018
Osceola	3,490
St. Lucie	4,165
Seminole	4,011
Total	47,226

STATE ATTORNEY
Tenth Circuit

Counties	Gunter Stephenson
Hardee	2,118
Highlands	3,001
Polk	18,290
Total	23,409

STATE ATTORNEY
Eleventh Circuit

Counties	Richard E. Gerstein (Dem.)	Ellis S. Rubin (Rep.)
Dade	116,493	67,073
Grand Total	.....	183,566

OFFICIAL VOTE—FLORIDA GENERAL ELECTION NOVEMBER 6, 1956

STATE ATTORNEY
Twelfth Circuit

Counties	W. M. (Mack) Smiley
Charlotte	1,092
Collier	2,000
De Soto	1,495
Glades	406
Hendry	1,356
Lee	8,042
Manatee	10,877
Sarasota	8,198
Total	33,466

STATE ATTORNEY
Thirteenth Circuit

County	James M. (Red) McEwen
Hillsborough	32,695

STATE ATTORNEY
Fourteenth Circuit

Counties	J. Frank Adams
Bay	8,381
Calhoun	1,521
Gulf	1,786
Holmes	1,795
Jackson	4,361
Washington	1,691
Total	19,535

OFFICIAL VOTE—FLORIDA GENERAL ELECTION NOVEMBER 6, 1956

STATE ATTORNEY
Fifteenth Circuit

Counties	Phil O'Connell
Broward	19,070
Palm Beach	24,491
Total	43,561

STATE ATTORNEY
Sixteenth Circuit

County	J. Lancelot Lester
Monroe	4,991

STATE SENATOR
First District

County	Newman C. Brackin
Okaloosa	6,297
Santa Rosa	3,682
Total	9,979

STATE SENATOR
Third District

County	Harvie J. Belser
Holmes	2,041
Walton	2,824
Total	4,865

OFFICIAL VOTE—FLORIDA GENERAL ELECTION NOVEMBER 6, 1956

STATE SENATOR
Fifth District

County	T. Drew Branch
Franklin	1,043
Liberty	732
Wakulla	1,037
Total	2,812

STATE SENATOR
Seventh District

County	Scott Kelly
Polk	20,896

STATE SENATOR
Ninth District

County	James E. (Nick) Connor (Dem.)	A. S. Eppele (Rep.)
Citrus	2,117	700
Hernando	1,932	617
Total	4,049	1,317
Grand Total	.....	5,366

OFFICIAL VOTE—FLORIDA GENERAL ELECTION NOVEMBER 6, 1956

STATE SENATOR
Eleventh District

County	Hubert Rutland (Dem.)	J. Frank Houghton (Rep.)
Pinellas	41,129	52,499
Grand Total	.....	93,628

STATE SENATOR
Thirteenth District

County	Joe Eaton (Dem.)	Churchill Maccuish (Rep.)
Dade	125,637	56,146
Grand Total	.....	181,783

STATE SENATOR
Fifteenth District

County	Charley E. Johns
Bradford	2,208
Union	754
Total	2,962

OFFICIAL VOTE—FLORIDA GENERAL ELECTION NOVEMBER 6, 1956

STATE SENATOR
Seventeenth District

County	H. H. (Horry) Hair, Jr.
Hamilton	1,007
Lafayette	881
Suwannee	3,133
Total	5,021

STATE SENATOR
Nineteenth District

County	J. B. Rodgers, Jr.
Orange	23,539

STATE SENATOR
Twenty-First District

County	W. Randolph Hodges
Dixie	839
Gilchrist	641
Levy	1,592
Total	3,072

OFFICIAL VOTE—FLORIDA GENERAL ELECTION NOVEMBER 6, 1956

STATE SENATOR
Twenty-Third District

County	J. A. (Tar) Bovd
Lake	10,248

STATE SENATOR
Twenty-Fifth District

Counties	Bart Knight
Bay	8,396
Calhoun	1,535
Gulf	1,806
Washington	1,844
Total	13,581

STATE SENATOR
Twenty-Seventh District

Counties	Doyle E. Carlton, Jr.
De Soto	1,624
Glades	443
Hardee	2,545
Highlands	3,168
Total	7,780

OFFICIAL VOTE—FLORIDA GENERAL ELECTION NOVEMBER 6, 1956

STATE SENATOR
Twenty-Ninth District

Counties	Tom Adams
Baker	1,367
Clay	2,180
Total	3,547

STATE SENATOR
Thirty-First District

Counties	Verle A. Pope
Flagler	998
St. Johns	5,103
Total	6,101

STATE SENATOR
Thirty-Third District

Counties	Irlo O. Bronson
Okeechobee	916
Osceola	3,373
Total	4,289

OFFICIAL VOTE—FLORIDA GENERAL ELECTION NOVEMBER 6, 1956

STATE SENATOR
Thirty-Fifth District

County	Fred O. Dickinson, Jr. (Dem.)	Carroll S. Shaw (Rep.)
Palm Beach	24,209	17,935
Grand Total	.....	42,144

STATE SENATOR
Thirty-Seventh District

County	Douglas Stenstrom
Brevard	6,276
Seminole	5,143
Total	11,419

OFFICIAL VOTE — FLORIDA GENERAL ELECTION, NOVEMBER 6, 1956

COUNTIES	NUMBER ONE Amendment to Article V —Judicial Department		NUMBER TWO Amendment to Article VIII for Home Rule in Dade County		NUMBER THREE Repealed	NUMBER FOUR Amendment to Section 2, Article III—Regular and Extra Sessions of the Legislature		NUMBER FIVE Amendment to Article VII —Apportionment of the Senate and House of Representatives		NUMBER SIX Amendment to Article V —Judges of the Criminal Court of Record in Duval County		NUMBER SEVEN Amendment to Article XII —Abolition of the Office of County Special Tax School District Trustees	
	FOR	AGAINST	FOR	AGAINST		FOR	AGAINST	FOR	AGAINST	FOR	AGAINST	FOR	AGAINST
Alachua	6,513	1,108	4,142	1,965	.....	4,353	1,922	2,858	3,941	4,372	1,447	4,425	1,582
Baker	433	147	220	212	.....	365	139	951	142	270	142	299	171
Bay	6,303	1,108	2,877	1,718	.....	3,453	1,337	3,670	1,574	2,978	1,297	3,122	1,397
Bradford	881	239	418	438	.....	744	306	1,480	291	549	297	512	345
Brevard	4,786	1,065	3,829	1,382	.....	3,895	1,246	2,369	3,078	3,611	1,101	3,470	1,306
Broward	23,352	5,383	22,314	5,931	.....	21,565	5,043	8,901	19,552	20,641	4,755	20,609	4,774
Calhoun	312	316	1,874	323	.....	312	274	781	178	208	340	237	315
Charlotte	599	303	513	351	.....	457	316	300	578	447	269	486	272
Citrus	664	283	561	329	.....	642	420	699	701	582	362	653	352
Clay	1,204	306	559	735	.....	826	368	1,166	498	816	311	670	437
Collier	902	385	741	410	.....	86	376	683	605	734	315	809	317
Columbia	1,303	687	743	809	.....	1,278	625	1,943	633	883	658	906	721
Dade	71,369	21,169	86,612	34,437	.....	63,512	28,163	32,021	61,300	67,532	20,197	81,593	22,077
De Soto	772	276	527	319	.....	560	292	428	532	501	296	528	282
Dixie	164	160	108	241	.....	276	143	886	90	129	127	140	189
Duval	34,232	8,371	23,413	12,755	.....	25,326	11,488	20,101	18,771	30,537	8,876	21,857	14,696
Escambia	12,267	2,670	9,667	3,911	.....	10,632	2,960	4,104	9,309	10,221	2,579	10,094	2,943
Flagler	393	121	267	230	.....	361	155	403	221	291	165	372	152
Franklin	407	125	236	185	.....	319	169	455	171	263	156	297	164
Gadsden	1,297	433	807	733	.....	779	641	891	1,070	711	682	866	614
Gilchrist	171	133	109	222	.....	191	167	693	89	94	156	117	195
Glades	138	103	109	171	.....	107	85	157	199	113	113	122	171
Gulf	865	259	431	552	.....	668	368	962	308	427	434	541	447
Hamilton	288	324	159	399	.....	323	282	1,201	108	181	287	213	333
Hardee	927	264	578	377	.....	732	396	721	806	613	347	727	309
Hendry	609	258	479	376	.....	538	289	437	490	459	292	523	294
Hernando	639	351	552	374	.....	773	381	1,162	419	545	402	631	411
Highlands	1,774	518	1,218	890	.....	1,439	659	809	1,580	1,317	608	1,773	597

Hillsborough	27,749	5,454	26,475	6,161	.....	18,944	10,774	5,771	28,391	19,704	9,233	23,418	7,466
Holmes	338	707	284	766	.....	259	693	5,778	690	280	718	352	711
Indian River	2,524	406	2,127	616	.....	2,063	498	1,120	1,972	1,988	435	2,195	464
Jackson	1,584	585	707	774	.....	861	580	1,725	981	807	740	1,104	766
Jefferson	447	244	269	364	.....	360	245	885	224	302	318	346	374
Lafayette	99	402	67	442	.....	155	374	907	57	76	401	102	422
Lake	5,211	1,581	3,938	2,176	.....	4,471	1,978	2,978	4,288	4,112	1,909	4,088	1,971
Lee	3,671	2,433	3,187	2,712	.....	3,123	2,757	2,301	3,847	2,691	2,571	2,958	2,626
Leon	5,300	1,341	4,536	1,785	.....	2,786	3,387	2,298	4,296	2,843	2,980	4,033	1,712
Levy	512	336	286	593	.....	709	327	1,498	239	320	397	383	445
Liberty	162	430	131	428	.....	160	455	386	387	117	440	144	459
Madison	449	619	300	722	.....	418	546	1,952	262	287	554	336	670
Manatee	6,145	1,656	5,316	1,948	.....	5,544	2,531	3,524	5,380	5,347	2,061	5,837	1,873
Marion	3,268	1,217	2,237	1,701	.....	2,299	1,869	1,723	2,931	2,476	1,309	2,421	1,549
Martin	1,243	953	527	2,114	.....	735	1,088	483	1,363	716	1,078	658	1,108
Monroe	1,235	312	1,157	509	.....	883	418	893	816	958	311	1,073	363
Nassau	1,267	393	610	670	.....	831	424	1,560	501	815	400	742	477
Okaloosa	2,469	1,346	1,752	1,773	.....	2,138	1,309	1,872	1,834	1,921	1,450	2,189	1,403
Okeechobee	233	117	171	194	.....	195	151	225	190	177	122	261	108
Orange	18,395	3,637	14,934	4,041	.....	15,546	3,633	8,670	12,002	14,481	2,936	13,138	5,026
Osceola	1,176	347	1,136	616	.....	1,567	539	1,164	1,399	1,375	462	1,440	533
Palm Beach	16,377	3,174	12,257	5,739	.....	12,571	4,462	6,258	12,961	12,504	3,461	9,888	7,139
Pasco	2,854	749	2,510	910	.....	2,321	1,010	1,304	2,614	2,271	837	2,385	775
Pinellas	42,202	6,217	35,400	10,153	.....	27,998	16,924	16,006	31,523	32,704	9,689	35,318	6,794
Polk	16,356	2,838	13,481	3,360	.....	13,608	3,315	3,300	14,959	12,359	3,054	12,179	3,657
Putnam	1,953	1,222	1,075	1,637	.....	1,682	1,284	1,860	1,721	1,515	1,291	1,714	1,301
St. Johns	2,751	605	2,166	791	.....	2,218	654	1,330	1,759	2,265	585	2,179	578
St. Lucie	2,808	620	2,472	818	.....	2,389	796	1,154	2,350	2,331	692	2,311	774
Santa Rosa	1,527	550	1,016	699	.....	1,194	544	1,678	883	1,086	598	1,382	672
Sarasota	6,578	1,563	6,302	1,575	.....	5,476	2,424	2,199	7,006	6,168	1,474	6,886	1,342
Seminole	3,546	746	1,878	1,183	.....	2,303	707	1,180	1,948	2,012	680	1,974	842
Sumter	729	311	635	445	.....	731	364	743	665	604	354	699	349
Suwannee	675	654	368	773	.....	861	583	2,994	273	467	647	446	767
Taylor	502	449	254	852	.....	476	433	763	509	358	496	353	504
Union	364	73	112	173	.....	217	114	599	80	230	96	183	134
Volusia	12,478	3,558	7,978	6,005	.....	9,176	4,431	5,582	8,673	8,674	4,188	9,047	4,215
Wakulla	252	189	190	242	.....	281	214	658	175	165	301	204	236
Walton	399	714	247	656	.....	314	632	278	787	323	608	322	638
Washington	476	424	288	539	.....	397	468	831	405	331	461	466	382
Totals	372,838	96,037	322,839	138,430	.....	292,772	132,945	187,662	288,575	298,185	107,348	311,746	117,488

OFFICIAL VOTE — FLORIDA GENERAL ELECTION, NOVEMBER 6, 1956

COUNTIES	NUMBER EIGHT Amendment to Article XII —Appointment of County Superintendent in Duval, Sarasota, Dade, and Pinellas Counties		NUMBER NINE Amendment to Article V —Abolition of the Office of County Solicitor in Dade County		NUMBER TEN Amendment to Article VIII —Fees and Compensation of County Officers in Escambia County		NUMBER ELEVEN Amendment to Article XVI —Establishing Civil Service Systems and Boards		NUMBER TWELVE Amendment to Article XVI —Providing for Jury Trials of Civil Suits in Certain Municipalities in Pinellas County	
	FOR	AGAINST	FOR	AGAINST	FOR	AGAINST	FOR	AGAINST	FOR	AGAINST
Alachua	4,048	1,847	3,950	1,555	4,110	1,574	4,675	1,477	4,142	1,454
Baker	223	200	226	159	249	144	353	157	226	163
Bay	2,753	1,358	2,535	1,182	2,924	1,166	3,557	1,058	2,927	1,133
Bradford	410	366	413	337	435	300	696	287	475	265
Brevard	3,208	1,208	3,270	1,139	3,296	1,057	3,307	1,673	3,306	1,047
Broward	19,149	4,820	19,524	4,763	19,624	4,240	21,715	4,627	20,096	4,091
Calhoun	172	319	190	285	208	294	262	278	198	293
Charlotte	418	295	405	279	440	265	435	320	435	273
Citrus	559	369	549	335	602	311	688	332	556	319
Clay	600	456	591	373	658	320	843	442	648	358
Collier	749	348	713	320	704	316	851	310	732	322
Columbia	687	742	713	672	839	601	1,166	561	782	644
Dade	77,109	23,967	72,642	20,717	64,834	17,720	73,862	17,852	66,014	16,041
De Soto	430	323	452	285	467	269	577	253	461	277
Dixie	92	193	94	172	106	176	121	175	100	158
Duval	21,169	17,612	20,969	11,065	22,807	9,037	35,360	8,857	23,378	8,709
Escambia	9,238	2,849	9,458	2,557	12,598	2,226	11,198	2,595	9,620	2,361
Flagler	272	177	286	150	300	132	366	130	312	122
Franklin	209	181	247	142	191	182	289	162	253	140
Gadsden	642	718	761	611	841	517	989	576	814	500
Gilchrist	82	174	82	158	85	148	146	149	77	143
Glades	104	141	103	121	94	126	131	127	97	114
Gulf	389	452	399	418	439	412	538	392	403	404
Hamilton	169	317	144	306	148	298	210	294	142	301
Hardee	549	380	590	311	608	314	697	310	591	296
Hendry	419	303	461	278	448	310	543	266	445	245
Hernando	531	397	516	381	506	360	652	333	568	346
Highlands	1,216	624	1,192	558	1,283	539	1,456	510	1,267	548

Hillsborough	18,623	10,755	19,144	8,777	23,020	5,309	29,927	5,296	19,856	8,494
Holmes	166	734	163	727	189	706	306	681	174	672
Indian River	1,877	454	2,024	423	1,908	392	2,256	437	2,051	373
Jackson	788	770	714	667	816	614	1,125	650	767	535
Jefferson	285	429	278	298	261	295	317	325	278	280
Lafayette	66	427	65	424	93	395	106	396	75	408
Lake	3,739	1,892	3,853	1,683	4,001	1,744	3,745	2,786	3,891	1,592
Lee	2,693	2,596	2,787	2,500	2,946	2,443	3,233	2,450	3,042	2,475
Leon	3,920	1,699	4,144	1,365	4,151	1,291	3,747	1,237	3,450	1,069
Levy	258	458	273	410	298	396	369	384	277	374
Liberty	108	450	107	437	117	427	155	435	115	432
Madison	251	624	270	582	309	562	397	560	291	565
Manatee	5,233	2,195	5,409	1,776	5,551	1,671	6,349	1,743	5,574	1,744
Marion	2,201	1,518	2,136	1,403	2,238	1,318	2,519	1,495	2,309	1,271
Martin	586	1,124	560	1,104	593	1,061	740	1,038	687	1,004
Monroe	949	352	970	324	951	277	1,181	319	988	221
Nassau	623	515	636	442	723	388	996	412	716	398
Okaloosa	1,818	1,474	1,834	1 374	2,106	1,252	2,372	1,267	1,872	1,378
Okeechobee	164	109	157	111	158	108	207	105	169	110
Orange	12,913	3,089	13,025	3,233	13,716	2,681	9,639	9,336	13,911	2,826
Osceola	1,307	472	1,211	577	1,290	444	1,133	1,160	1,305	430
Palm Beach	10,396	4,607	9,978	3,901	11,371	3,993	12,691	3,431	11,254	3,280
Pasco	2,123	825	2,158	766	2,333	681	2,354	717	2,251	771
Pinellas	30,075	7,618	31,384	5,773	33,943	6,550	36,019	6,140	36,077	6,303
Polk	11,603	3,281	11,679	3,102	11,878	2,745	12,548	3,536	12,035	2,832
Putnam	1,188	1,436	1,247	1,255	1,283	1,204	1,827	1,179	1,358	1,122
St. Johns	1,980	615	2,046	542	1,941	542	2,311	594	2,103	533
St. Lucie	2,246	672	1,990	535	2,221	621	2,307	681	2,170	618
Santa Rosa	984	623	1,047	556	1,247	498	1,430	504	1,071	540
Sarasota	5,635	1,997	5,029	1,618	5,259	1,376	3,415	4,669	5,213	1,367
Seminole	1,799	775	1,860	693	1,879	663	1,551	1,472	1,847	678
Sumter	544	432	585	323	640	288	705	345	619	313
Suwannee	337	704	373	621	385	640	567	600	401	608
Taylor	256	521	305	470	341	441	442	443	333	450
Union	150	153	111	140	130	117	220	94	140	109
Volusia	8,122	4,082	7,516	3,325	8,144	3,750	9,376	3,854	8,169	3,668
Wakulla	155	214	163	174	164	185	223	199	161	178
Walton	216	652	264	568	307	520	428	570	228	575
Washington	322	418	374	371	445	328	586	334	375	335
Totals	282,295	122,897	279,344	102,999	289,190	92,270	325,502	106,377	286,668	91,998

APPENDIX

GOVERNOR AND CABINET
1957-1961

GOVERNOR

LeROY COLLINS

SECRETARY OF STATE

R. A. GRAY

ATTORNEY GENERAL

RICHARD W. ERVIN

COMPTROLLER

RAY E. GREEN

STATE TREASURER

J. EDWIN LARSON

SUPERINTENDENT OF PUBLIC INSTRUCTION

THOMAS D. BAILEY

COMMISSIONER OF AGRICULTURE

NATHAN MAYO

MEMBERS OF THE LEGISLATURE

Elected General Election 1956 and Holdover Senators

SENATE

Newman C. Brackin,* District No. 1—Crestview

Philip D. Beall,** District No. 2—Florida National Bank Building, Pensacola

Harvie J. Belser,* District No. 3—Bonifay

John Rawls,** District No. 4—Citizens State Bank Building, Marianna

T. Drew Branch,* District No. 5—Sumatra

Dewey M. Johnson,** District No. 6—Quincy

Scott Kelly,* District No. 7—P. O. Box 1651, Lakeland

Wilson Carraway,** District No. 8—Tallahassee State Bank & Trust Co., Tallahassee

James E. (Nick) Connor,* District No. 9—P. O. Box 5, Brooksville

W. T. Davis,** District No. 10—Madison

J. Frank Houghton,* District No. 11—401 Florida Theatre Bldg., St. Petersburg

Merrill P. Barber,** District No. 12—Box 936, Vero Beach

Joe Eaton,* District No. 13—1125 duPont Bldg., Miami

W. E. Bishop,** District No. 14—P. O. Box 367, Lake City

Charley E. Johns,* District No. 15—Starke

Harry O. Stratton,** District No. 16—Route 1, Callahan

H. H. (Horry) Hair, Jr.,* District No. 17—Like Oak

Fletcher Morgan,** District No. 18—45 West Bay St., Jacksonville

J. B. Rodgers, Jr.,* District No. 19—227 N. Main St., Orlando

L. K. Edwards, Jr.,** District No. 20—Irvine

W. Randolph Hodges,* District No. 21—Cedar Key

S. D. Clarke,** District No. 22—Monticello

J. A. (Tar) Boyd,* District No. 23—Box 901, Leesburg

William R. Neblett,** District No. 24—415 Frances St., Key West

Bart Knight,* District No. 25—P. O. Box 375, Blountstown

B. C. Pearce,** District No. 26—Palatka

Doyle E. Carlton, Jr.,* District No. 27—Wauchula

E. William Gautier,** District No. 28—1200 Magnolia St., New Smyrna Beach
Tom Adams,* District No. 29—Box 215, Orange Park
Ted Cabot,** District No. 30—309 First Federal Building, Ft. Lauderdale
Verle A. Pope,* District No. 31—P. O. Box 519, St. Augustine
W. A. Shands,** District No. 32—2401 N. W. 23rd Road, Gainesville
Irlo O. Bronson,* District No. 33—Kissimmee
Paul Kickliter,** District No. 34—501½ Franklin St., Tampa
Fred O. Dickinson, Jr.,* District No. 35—3020 Vincent Road, West Palm Beach
Joe Bill Rood,** District No. 36—2322 7th Ave., W., Bradenton
Douglas Stenstrom,* District No. 37—Sanford
J. C. Getzen, Jr.,** District No. 38—Bushnell

---

*Elected 1956 General Election
**Holdovers

HOUSE OF REPRESENTATIVES

ALACHUA

Group 1—Ralph D. Turlington, 113 N. Main St., Gainesville
Group 2—J. Emory (Red) Cross, P. O. Box 411, Gainesville

BAKER

John J. Crews, Jr., Macclenny

BAY

Group 1—Dempsey J. Barron, P. O. Box 1241, Panama City
Group 2—William E. Harris, P. O. Box 578 Panama City

BRADFORD

Doyle E. Conner, Drawer 631, Starke

BREVARD

Richard B. Muldrew, P. O. Box 546, Melbourne

BROWARD

Group 1—Andrew J. (Jack) Musselman, Jr., 412 N. E. 18th Ave., Pompano Beach
Group 2—A. J. Ryan, Jr., 219 S. W. 8th St., Dania

CALHOUN

Edwin H. Peters, P. O. Box 267, Blountstown

CHARLOTTE

John M. Hathaway, Box 638, Punta Gorda

CITRUS

Allison R. Strickland, Route 1, Inverness

CLAY

S. D. (Sam) Saunders, P. O. Box 31, Middleburg

COLLIER

James Lorenzo Walker, Naples

COLUMBIA

B. D. (Georgia Boy) Williams, 1160 E. Dade St., Lake City

DADE

Group 1—George L. Hollahan, Jr., 7210 Red Road, South Miami

Group 2—John B. Orr, Jr., 228 N. E. 2nd Ave., Miami

Group 3—W. C. (Cliff) Herrell, 173 Navarre Drive, Miami Springs

DeSOTO

S. C. Smith, Arcadia

DIXIE

Hal Chaires, Oldtown

DUVAL

Group 1—John E. Mathews, Jr., 630 Lynch Bldg., Jacksonville

Group 2—Harry W. Westberry, 152 Tallulah Ave., Jacksonville

Group 3—William H. (Bill) Maness, 704 Florida Theatre Bldg., Jacksonville

ESCAMBIA

Group 1—J. B. Hopkins, 314 S. Baylen St., Pensacola

Group 2—George Stone, Star Route B, Box 596, Atmore, Ala.

FLAGLER

W. L. Wadsworth, P. O. Box 396, Bunnell

FRANKLIN

Mrs. Bryant Patton, Apalachicola

GADSDEN

Group 1—W. M. Inman, Quincy

Group 2—C. Fred Arrington, Havana

GILCHRIST

Howell Lancaster, Trenton

GLADES

Joe H. Peeples, Jr., Moore Haven

GULF

Cecil G. Costin, Jr., 221 Reid Ave., Port St. Joe

HAMILTON

J. W. McAlpin, White Springs

HARDEE

G. W. (Dick) Williams, Wauchula

HENDRY

Elbert L. Stewart, Clewiston

HERNANDO

John L. Ayers, Box 125, Brooksville

HIGHLANDS

Howard Livingston, Box 246, Sebring

HILLSBOROUGH

Group 1—James S. Moody, Plant City

Group 2—Robert T. Mann, 309 Wallace S. Bldg., Tampa 2

Group 3—Sam M. Gibbons, 918 First National Bank Bldg., Tampa 2

HOLMES

Wayne O. Manning, Ponce de Leon

INDIAN RIVER

L. B. "Buck" Vocelle, Vero Beach

JACKSON

Group 1—J. Troy Peacock, 600 N. Green St., Marianna

Group 2—John S. Shipp, Jr., 525 N. Russ St., Marianna

JEFFERSON

George H. Anderson, Monticello

LAFAYETTE

Homer T. Putnal, Mayo

LAKE

Group 1—Welborn Daniel, P. O. Box 703 Clermont
Group 2—C. E. Duncan, Tavares

LEE

Walter O. Sheppard, 1410 Dean St., Fort Myers

LEON

Group 1—Mallory E. Horne, P. O. Box 725, Tallahassee
Group 2—Richard O. (Dick) Mitchell, 107 Midyette-Moor Bldg., Tallahassee

LEVY

Frank Mashburn, Box 69, Bronson

LIBERTY

J. S. Alexander, Bristol

MADISON

Otis R. Peavy, Box 204, Madison

MANATEE

Group 1—William C. Grimes, Palmetto
Group 2—J. E. Pratt, 401 12th St., W., Bradenton

MARION

Group 1—William G. O'Neill, P. O. Box 253, Ocala
Group 2—William V. Chappell, Jr., 4 South Magnolia Street, Ocala

MARTIN

Marvin H. Rowell, Box 1271, Stuart

MONROE

Group 1—Bernie C. Papy, 1021 Washington St., Key West
Group 2—J. Y. Porter, 906 Johnson St., Key West

NASSAU

T. H. (Tommy) Askins, 5th and Alachua, Fernandina Beach

OKALOOSA

Group 1—Charles D. Stewart, P. O. Box 643, Ft. Walton Beach

Group 2—James H. (Jimmy) Wise, 302 E. Cedar Ave., Crestview

OKEECHOBEE

Nathan Zelmenovitz, Box 98, Okeechobee

ORANGE

Group 1—Henry W. Land, Apopka

Group 2—John A. Sutton, 64 E. Central Ave., Orlando

OSCEOLA

J. J. Griffin, Jr., 435 Florida Ave., St. Cloud

PALM BEACH

Group 1—Ralph J. Blank, Jr., 321 Pan-A Bldg., West Palm Beach

Group 2—Emmett S. Roberts, 636 S. E. 2nd St., Belle Glade

PASCO

J. R. A. Williams, Dade City

PINELLAS

Group 1—Fred C. Petersen, 3663 1st Ave., N., St. Petersburg

Group 2—Thomas M. Carney, 268 Belleair Drive, Snell Isle, St. Petersburg

Group 3—B. E. Shaffer, Rt. 2, Box 996, Clearwater

POLK

Group 1—Roy Surles, P. O. Box 1375 Lakeland

Group 2—Ray Mattox, 1207 5th St., N. E., Winter Haven

Group 3—Ben Hill Griffin, Jr., Box 368, Frostproof

PUTNAM

James N. "Gator" Beck, 1000 Division St., Palatka

ST. JOHNS

Group 1—F. Charles Usina, P. O. Box 177, St. Augustine

Group 2—"Sonny" Nathan I. Weinstein, P. O. Box 526, St. Augustine

ST. LUCIE

Rupert Jasen Smith, 206 Raulerson Bldg., Ft. Pierce

SANTA ROSA

Morrison Kimbrough, Route 2, Milton

SARASOTA

Group 1—George E. Youngberg, Sr., Venice
Group 2—Henry S. Bartholomew, P. O. Box 646, Sarasota

SEMINOLE

Group 1—Mack N. Cleveland, Jr., P. O. Box 220, Sanford
Group 2—Gordon V. Frederick, 204 North Park, Sanford

SUMTER

E. C. Rowell, Webster

SUWANNEE

Houston W. Roberts, Live Oak

TAYLOR

O. W. Jones, Perry

UNION

C. A. Roberts, Lake Butler

VOLUSIA

Group 1—Frederick B. Karl, 1510 Crescent Ridge, Daytona Beach
Group 2—James H. Sweeny, Jr., P. O. Box 958, DeLand

WAKULLA

Bobby Russ, Route 2, Crawfordville

WALTON

Thos. D. (Tom) Beasley, Box 207, DeFuniak Springs

WASHINGTON

Sam Mitchell, Vernon

COUNTY ELECTIVE OFFICES

COUNTY OFFICERS WHOSE TERMS EXPIRE FIRST TUESDAY AFTER FIRST MONDAY IN JANUARY, 1961, COUNTY COMMISSIONERS AND MEMBERS OF THE COUNTY BOARD OF PUBLIC INSTRUCTION WHOSE TERMS EXPIRE FIRST TUESDAY AFTER FIRST MONDAY IN JANUARY 1959 AND 1961.

ALACHUA

COUNTY SEAT—GAINESVILLE

County Judge—H. H. McDonald.
Sheriff—J. M. Crevasse, Jr.
Clerk Circuit Court—Geo. E. Evans.
County Assessor of Taxes—Claude M. Franks.
Tax Collector—Shellie McKinney.
Superintendent of Public Instruction—Ernest D. Manning, Jr.
County Surveyor—Perry C. McGriff.
County Attorney—Osee R. Fagan.
Supervisor of Registration—Miss Sue Simpson.
Judge Small Claims Court—T. Allen Crouch.

COUNTY COMMISSIONERS

District No. 1—J. M. Galbreath, High Springs.
District No. 2—Jack Durrance, Gainesville.
District No. 3—Edgar Leo Johnson, Gainesville.
District No. 4—W. J. Whitehurst, Archer.
District No. 5—Sidney Martin, Gainesville.

MEMBERS OF THE BOARD OF PUBLIC INSTRUCTION

G. Hugh Williams, Island Grove.
Flake A. Parker, Gainesville.
J. A. Goode, Alachua.
Anna Beth Pierson, Gainesville.
W. N. Barry, Newberry.

BAKER

COUNTY SEAT—MACCLENNY

County Judge—B. R. Burnsed.
Sheriff—E. Ed Yarbrough.

Clerk Circuit Court—Joe Dobson.
County Assessor of Taxes—L. W. Douberly.
Tax Collector—T. J. Raulerson.
Superintendent Public Instruction—L. L. Dugger.
Supervisor of Registration—Arthur Combs.
County Surveyor—Woodrow W. Gainer.

COUNTY COMMISSIONERS

District No. 1—Roy H. Harvey, Sanderson.
District No. 2—B. H. Rowe, Macclenny.
District No. 3—H. F. Powers, Macclenny.
District No. 4—J. A. Godwin, Sanderson.
District No. 5—G. N. Kirkland, Glen St. Mary.

MEMBERS OF THE BOARD OF PUBLIC INSTRUCTION

Vessie Thrift, Macclenny.
Reid Stafford, Glen St. Mary.
Mrs. Violet S. Dobson, Olustee.
Tommy Fraser, Sanderson.
Wm. M. Knabb, Macclenny.

JUSTICES OF THE PEACE

District No. 3—M. C. Brown, Macclenny.

CONSTABLES

District No. 2—Claude Fraser, Olustee.
District No. 3—Vernon D. Walker, Macclenny.
District No. 5—Ivey Hodges, Glen St. Mary.

BAY

COUNTY SEAT—PANAMA CITY

County Judge—Joseph W. Bailey.
Sheriff—M. J. Daffin.
Clerk Circuit Court—Bruce Collins.
County Assessor of Taxes—Gerald Conrad.
Tax Collector—A. G. Appleberg.
Superintendent of Public Instruction—Thomas E. Smith.
Supervisor of Registration—J. B. Mashburn.
Judge Small Claims Court—D. C. Suggs, Sr., Panama City.

COUNTY COMMISSIONERS

District No. 1—M. B. Miller, Panama City.
District No. 2—Burton H. Clark, Panama City.

District No. 3—J. R. Miller, Panama City.
District No. 4—John Pitts, Panama City.
District No. 5—B. V. Buchanan, West Bay.

MEMBERS OF THE BOARD OF PUBLIC INSTRUCTION

A. Crawford Mosley, Panama City.
Buddy McLemore, Panama City.
T. P. Haney, Panama City.
James M. Mowatt, Lynn Haven.
Charles E. Collins, Panama City Beach.

BRADFORD

COUNTY SEAT—STARKE

County Judge—Theron A, Yawn, Jr.
Sheriff—P. D. Reddish.
Clerk Circuit Court—Charles A. Darby.
County Assessor of Taxes—Gene Long.
Tax Collector—J. R. Kelly.
Superintendent of Public Instruction—Harmon P. Morgan.
County Surveyor—Harry A. Anthony.
Supervisor of Registration—Marian L. Crosby.

COUNTY COMMISSIONERS

District No. 1—Harold K. Norman, Lawtey.
District No. 2—E. L. Crawford, Starke.
District No. 3—H. A. Bushop, Jr., Starke.
District No. 4—Jessie R. Chastain, Hampton.
District No. 5—M. O. Harrell, Brooker.

MEMBERS OF THE BOARD OF PUBLIC INSTRUCTION

Dan W. Starling, Lawtey.
W. C. Powell, Starke.
Ethan A. Sapp, Lake Butler.
Thornton Johns, Hampton.
H. A. Lawson, Starke.

JUSTICES OF THE PEACE

District No. 1—F. C. Hodges, Starke.

CONSTABLES

District No. 1—J. L. Silcox, Starke.
District No. 8—Felix M. Sullivan, Starke.

BREVARD

COUNTY SEAT—TITUSVILLE

County Judge—Virgil B. Conkling.
Sheriff—James W. Dunn.
Clerk Circuit Court—G. M. Simmons.
County Assessor of Taxes—M. (Joe) Edwards.
Tax Collector—J. D. Nash.
Superintendent Public Instruction—Woodrow J. Darden.
County Surveyor—Frank P. Schuster.
Supervisor of Registration—Edna S. Carlile.
Judge Small Claims Court—Samuel A. Harper.

COUNTY COMMISSIONERS

District No. 1—Bernard Parrish, Titusville.
District No. 2—D. S. Nesbit, Merrit Island.
District No. 3—Max K. Rodes, Melbourne.
District No. 4—Curtis R. Barnes, Cocoa.
District No. 5—Joe H. Wickham, Eau Gallie.

MEMBERS OF THE BOARD OF PUBLIC INSTRUCTION

Robert H. Hudson, Titusville.
Stuart A. Clark, Cocoa.
Aubrey R. Bates, Eau Gallie.
Dale P. Jacobus, Melbourne.
Mrs. Elsie B. LaRoche, Cocoa.

CANAVERAL PORT AUTHORITY

District No. 1—A. A. Dunn, Mims.
District No. 2—W. O. B. Chittenden, Titusville.
District No. 3—Mayo Hill, Cocoa.
District No. 4—G. W. Laycock, Rockledge.
District No. 5—Kelly L. Brinson, Merritt Island.

BROWARD

COUNTY SEAT—FORT LAUDERDALE

County Judge—Boyd H. Anderson.
Sheriff—Justice A. Lloyd.
Clerk Circuit Court—Frank H. Marks.
Clerk Criminal Court of Record—W. E. Bunch, Jr.
Judge Criminal Court of Record—Louis Weissing.
Solicitor Criminal Court of Record—Emmerson Allsworth.

County Assessor of Taxes—L. O. Hansen.
Tax Collector—W. H. Meeks, Jr.
Superintendent Public Instruction—Raymond R. Maxwell.
Supervisor of Registration—Mrs. Easter L. Gates.
Judge Juvenile Court—Dorr S. Davis.
Judge of the Court of Crimes—Thomas F. Tompkins, Jr.

COUNTY COMMISSIONERS

District No. 1—George C. Petersen, Ft. Lauderdale.
District No. 2—H. Vivian Saxon, Pompano Beach.
District No. 3—John W. Bell, Ft. Lauderdale.
District No. 4—Tony Salvino, Ft. Lauderdale.
District No. 5—J. Herbert Burke, Hollywood.

MEMBERS OF THE BOARD OF PUBLIC INSTRUCTION

A. Wesley Parrish, Pompano Beach.
Joseph J. Marquette, Ft. Lauderdale.
John O. Calvin, Hollywood.
H. Don Moore, Dania.
Robert E. Ferris, Ft. Lauderdale.

JUSTICES OF THE PEACE

District No. 1—W. Bruce Gaskin, Deerfield.
District No. 2—Eunice C. Rencher, Pompono Beach.
District No. 3—M. B. Delegal, Oakland Park.
District No. 4—Ted P. Galatis, Ft. Lauderdale.
District No. 6—Leonard H. Brooke, Dania.
District No. 7—Paul Bultman, Ft. Lauderdale.
District No. 8—William J. Young, Hollywood.
District No. 9—H. E. Bouldin, Hallandale.

CONSTABLES

District No. 1—Andrew M. Brown, Deerfield Beach.
District No. 2—Virgil Wright, Pompono Beach.
District No. 3—H. Layton Mainguy, Oakland Park.
District No. 4—Robert G. Phillips, Ft. Lauderdale.
District No. 6—Cleo K. Phillips, Dania.
District No. 7—Raymond S. Henderson, Ft. Lauderdale.
District No. 8—F. D. (Joe) Johansen, Hollywood.
District No. 9—A. P. Hilliard, Hallandale.

FLORIDA INLAND NAVIGATION DISTRICT

R. T. Spangler, Port Everglades Station, Ft. Lauderdale.

PORT COMMISSIONERS, BROWARD COUNTY PORT AUTHORITY

District 1—E. J. Crowells, Hollywood.
District 1—Nelson DeBan, Hallandale.
District 2—Igor A. Dart, Dania.
District 3—Wellington P. Hartman, Ft. Lauderdale.
District 3—George Sawallis, Ft. Lauderdale.

NAPOLEON B. BROWARD DRAINAGE DISTRICT

L. Winkelhake, Ft. Lauderdale.

CALHOUN

COUNTY SEAT—BLOUNTSTOWN

County Judge—Sidney Parrish.
Sheriff—W. C. Reeder.
Clerk Circuit Court—J. A. Peacock.
County Assessor of Taxes—J. K. Musgrove.
Tax Collector—J. Drew Hall.
Superintendent Public Instruction—George Atkins.
Supervisor of Registration—Walton Bozeman.

COUNTY COMMISSIONERS

District No. 1—Woodrow Aultman, Blountstown.
District No. 2—Albert Tindell, Altha.
District No. 3—C. W. Shelton, Rt. 2, Altha.
District No. 4—Ben H. Stone, Jr., Blountstown.
District No. 5—D. M. Cox, Blountstown.

MEMBERS OF THE BOARD OF PUBLIC INSTRUCTION

Raymond Branton, Blountstown.
E. Z. Kearce, Blountstown.
Preston Nichols, Altha.
L. E. Porter, Blountstown.
J. H. Bamburg, Clarksville.

JUSTICES OF THE PEACE

District No. 1—G. T. Glass, Blountstown.

CONSTABLES

District No. 1—Ralph Horne, Blountstown.

CHARLOTTE

COUNTY SEAT—PUNTA GORDA

County Judge—John T. Rose, Jr.
Sheriff—Travis Parnell.
Clerk Circuit Court—J. T. Lawhorne, Punta Gorda.
County Assessor of Taxes—Claude Roberts.
Tax Collector—Mrs. E. B. Yeager.
Superintendent Public Instruction—Homer L. Jones.
Prosecuting Attorney—Edward L. Gerson.
County Attorney—Earl D. Farr.
Supervisor of Registration—Mrs. L. V. King.

COUNTY COMMISSIONERS

District No. 1—James E. Miller, Punta Gorda.
District No. 2—Shuby E. Locklear, Punta Gorda.
District No. 3—H. H. Anger, Englewood.
District No. 4—H. S. O'Neal, Charlotte Harbor.
District No. 5—John R. Jack, Jr., Punta Gorda.

MEMBERS OF THE BOARD OF PUBLIC INSTRUCTION

W. S. Hancock, Punta Gorda.
L. A. Ainger, Englewood.
J. T. Manning, Punta Gorda.
Mrs. Harry Hartt, Punta Gorda.
Elmer Silcox, Punta Gorda.

JUSTICES OF THE PEACE

District No. 1 & 2—Harry R. Goulding, Punta Gorda.

CONSTABLES

District No. 1 & 2—Thomas E. Koon, Punta Gorda.

CITRUS

COUNTY SEAT—INVERNESS

County Judge—O. Frank Scofield.
Sheriff—Burton R. Quinn.
Clerk Circuit Court—Francis Williams.
County Assessor of Taxes—Hugh C. Barco.
Tax Collector—E. Van Anderson.
Superintendent Public Instruction—Harry K. Buie, Inverness.
Supervisor of Registration—Ernest C. Johnston.

COUNTY COMMISSIONERS

District No. 1—Harley Levins, Crystal River.
District No. 2—Clyde Byrd, Homosassa.
District No. 3—Ellis H. Roberts, Lecanto.
District No. 4—James E. Rooks, Brooksville.
District No. 5—Robert N. Gilstrap, Inverness.

MEMBERS OF THE BOARD OF PUBLIC INSTRUCTION

Mrs. Emma E. Bellah, Hernando.
Ernest Hay, Crystal River.
Flossie Bassett, Floral City.
Ralph F. Rooks, Crystal River.
H. L. Connell, Inverness.

JUSTICES OF THE PEACE

District No. 1—O. C. Roddenberry, Dunnellon.
District No. 3—Nicholas J. Solyer, Hernando.
District No. 4—John W. Daniels, Floral City.
District No. 5—S. O. Porter, Inverness.

CONSTABLES

District No. 1—Johnnie W. Hamilton, Crystal River.
District No. 2—John J. Brown, Crystal River.
District No. 3—Baker Miley, Hernando.
District No. 4—Clyde B. Peters, Floral City.
District No. 5—Dannis Wilkins, Inverness.

CLAY

COUNTY SEAT—GREEN COVE SPRINGS

County Judge—Thomas J. Rivers.
Sheriff—J. P. Hall.
Clerk Circuit Court—George L. Carlisle.
County Assessor of Taxes—Claude H. Smith.
Tax Colector—E. Wayne Geiger.
Superintendent of Public Instruction—Hirris C. Long.
Supervisor of Registration—L. E. Wilson.

COUNTY COMMISSIONERS

District No. 1—Luther E. Wilson, Green Cove Springs.
District No. 2—Walter Odum, Doctors Inlet.
District No. 3—Marvin Green, Middleburg.
District No. 4—O. J. Murrhee, Keystone Heights.
District No. 5—L. H. Lancaster, Green Cove Springs.

MEMBERS OF THE BOARD OF PUBLIC INSTRUCTION

C. M. Burkhalter, Sr., Perry Farms.
W. Ernest Cherry, Doctors Inlet.
Frances W. Morgan, Keystone Heights.
Jack Wilkinson, Maxville.
LeRoy Knowles, Green Cove Springs.

JUSTICES OF THE PEACE

David L. Talbott, Green Cove Springs.
Joel L. Stevens, Orange Park.
Chas. B. Frisbee, Middleburg.
T. M. Finley, Lake Geneva.
Thelma Stallings, Green Cove Springs.

CONSTABLES

District No. 1—James Knowles, Green Cove Springs.
District No. 2—Carl E. Mosley, Orange Park.
District No. 3—Irvin Padgett, Middleburg.
District No. 4—W. F. Cooley, Starke.
District No. 5—Joe Herbert, Green Cove Springs.

COLLIER

COUNTY SEAT—EVERGLADES

County Judge—S. S. Jolley.
Sheriff—E. A. (Doug) Hendry.
Clerk Circuit Court—Edmond F. Scott.
County Assessor of Taxes—D. W. McLeod.
Tax Collector—A. P. Ayers.
Superintendent Public Instruction—W. D. Reynolds.
Supervisor of Registration—G. C. Luther.

COUNTY COMMISSIONERS

District No. 1—J. M. Davidson, Everglades.
District No. 2—W. J. Janes, Copeland.
District No. 3—R. H. Goodlette, Naples.
District No. 4—Henry B. Watkins, Jr., Naples.
District No. 5—Ewell F. Moore, Immokalee.

MEMBERS OF THE BOARD OF PUBLIC INSTRUCTION

C. L. Strandberg, Everglades.
C. L. Clifton, Everglades.

Elva B. Griffis, Marco.
Leo R. Chickering, Naples.
W. M. Littlefield, Immokalee.

JUSTICES OF THE PEACE

District No. 1—Alvin Gerish, Everglades.
District No. 3—G. E. Carroll, Naples.
District No. 4—O. W. Hancock, Immokalee.

CONSTABLES

District No. 1—Joseph M. Hunter, Everglades.
District No. 3—R. G. Sharp, Naples.
District No. 4—Joe P. Brown, Immokalee.

NAPLES MOSQUITO CONTROL BOARD

Lovell C. Meadors, Jr., Naples.
E. L. Bowling, Naples.
Cale H. Cones, Naples.

COLUMBIA

COUNTY SEAT—LAKE CITY

County Judge—Archie Buie, Jr.
Sheriff—Ralph Witt.
Clerk Circuit Court—G. W. Robarts.
County Assessor of Taxes—Theo. J. Kirby.
Tax Collector—Alvin C. Hosford.
Superintendent Public Instruction—Buford H. Galloway.
County Attorney—W. Joe Ferguson.
Supervisor of Registration—Ernest Green.
County Surveyor—B. G. Moore.

COUNTY COMMISSIONERS

District No. 1—P. M. Sandlin, Lake City.
District No. 2—Van Giebeig, Lake City.
District No. 3—James R. Tison, Lake City.
District No. 4—R. P. Dicks, Lake City.
District No. 5—Robert F. Bedanbaugh, Lake City.

MEMBERS OF THE BOARD OF PUBLIC INSTRUCTION

Israel E. Hunter, Lake City.
H. C. Pope, Fort White.
L. J. Arnold, Jr., Lake City.

W. A. Bailey, Lulu.
X. L. Lindsey, Lake City.

JUSTICES OF THE PEACE

District No. 6—J. B. Sparkman, Fort White.
District No. 10—F. W. Bedenbaugh, Lake City.

CONSTABLES

District No. 6—John W. Martin, Fort White.
District No. 10—Harry K. Roberts, Lake City.

DADE

COUNTY SEAT—MIAMI

Judge—W. F. Blanton.
Judge, Additional: Frank B. Dowling.
Sheriff—Thomas J. Kelly.
Clerk Circuit Court—E. B. Leatherman.
Clerk Criminal Court Record—J. F. McCracken.
Judge Criminal Court of Record—Ben C. Willard.
Judge Court of Crimes—Gene Williams.
Judge Civil Court of Record—David J. Heffernan.
Judge Civil Court of Record—Norman Hendry.
Judge Juvenile & Domestic Relations Court—Walter H. Beckham.
Judge Juvenile & Domestic Relations Court—W. R. Culbreath.
County Assessor of Taxes—John A. Gautier.
Tax Collector—Earnest Overstreet.
Superintendent Public Instruction—Joe Hall.
County Surveyor—Edwin R. Brownell.
Supervisor of Registration—Carl Holmer, Jr.
Purchasing Agent and County Auditor—Wm. D. Joyce.
Judge Small Claims Court—Sidney L. Segall, Miami.
Judge Small Claims Court—Raymond G. Nathan.

COUNTY COMMISSIONERS

District No. 1—Faris N. Cowart, Miami.
District No. 2—Edwin Lee Mason, Opa Locka.
District No. 3—John B. McLeod, Miami.
District No. 4—Ralph A. Fossey, Miami.
District No. 5—Charles F. Hall, Miami Beach.

MEMBERS OF THE BOARD OF PUBLIC INSTRUCTION

Robert S. Butler, Miami.
Mrs. Helene J. Vosloh, Miami Springs.
C. Raymond Van Dusen, Coral Gables.
E. L. Allsworth, Miami.
Anna Brenner Meyers, Miami Beach.

JUSTICES OF THE PEACE

District No. 1—Hugh F. DuVal, Jr., Miami.
District No. 2—Francis J. Christie, Miami.
District No. 3—Ruth L. Sutton, Coral Gables.
District No. 4—Sylvester P. Adair, Homestead.
District No. 5—Malvin Englander, Miami Beach.

CONSTABLES

District No. 1—W. M. Hudson, Miami.
District No. 2—George F. Rogers, Miami.
District No. 3—Thelma R. Hardison, Miami.
District No. 4—George E. Wright, Homestead.
District No. 5—Rocky Pomerance—Miami Beach.

FLORIDA INLAND NAVIGATION DISTRICT

J. A. Guyton, Miami.

DeSOTA

COUNTY SEAT—ARCADIA

County Judge—Gordon Hayes.
Sheriff—Lloyd Holton.
Clerk Circuit Court—Leslie E. Avant.
County Assessor of Taxes—Margaret McAnly.
Tax Collector—Quitmon Brown.
Superintendent of Public Instruction—Charles O. Weaver.
Prosecuting Attorney—William Dishong.
Supervisor of Registration—Tom W. Pate.

COUNTY COMMISSIONERS

District No. 1—Harold Garner, Arcadia.
District No. 2—J. Maston Bates, Arcadia.
District No. 3—Arthur D. Shelfer, Arcadia.
District No. 4—S. N. Smith, Nocatee.
District No. 5—J. A. Craft, Arcadia.

MEMBERS OF THE BOARD OF PUBLIC INSTRUCTION

District No. 1—J. F. Hollingsworth, Arcadia.
District No. 2—Geo. W. Boring, Arcadia.
District No. 3—Harold S. Johnson, Nocatee.
District No. 4—E. J. Yelvington, Arcadia.
District No. 5—Thomas R. Brown, Arcadia.

DIXIE

COUNTY SEAT—CROSS CITY

County Judge—Ike C. Harmon.
Sheriff—Al Parker.
Clerk Circuit Court—Cauley C. Copeland.
County Assessor of Taxes—J. B. Sanders.
Tax Collector—D. E. Butler.
Superintendent Public Instruction—Hilton F. Jones.
Supervisor of Registration—Willie Gene Odlund.

COUNTY COMMISSIONERS

District No. 1—Warren Barber, Cross City.
District No. 2—J. O. Green, Old Town.
District No. 3—Hal Chewing, Cross City.
District No. 4—C. C. Wilder, Cross City.
District No. 5—George Peacock, Horse Shoe Beach.

MEMBERS OF THE BOARD OF PUBLIC INSTRUCTION

Ethel May Driggers George, Old Town.
Hildred McCaskill, Cross City.
Grady Hires, Steinhatchee.
W. L. Stephenson, Branford.
H. A. Langston, Cross City.

JUSTICES OF THE PEACE

None.

CONSTABLES

District No. 1—Jack Fuquay, Cross City.
District No. 2—Edgar Futch, Cross City.

DUVAL

COUNTY SEAT—JACKSONVILLE

County Judge—McKenney J. Davis.
Sheriff—Al Cahill.

Clerk Circuit Court—Leonard W. Thomas.
Clerk Criminal Court Record—Kathleen L. Hartley.
Judge Criminal Court of Record—Wm. T. Harvey.
Solicitor Criminal Court of Record—Lacy Mahon, Jr.
County Assessor of Taxes—Leon E. Forbes.
Tax Collector—Clyde H. Simpson.
Superintendent Public Instruction—Ish Brant.
Supervisor of Registration—Fleming H. Bowden.
Judge Small Claims Court—J. Henry Taylor.

COUNTY COMMISSIONERS

District No. 1—J. B. Mallard, Sr., Jacksonville.
District No. 2—Ray Greene, Jacksonville.
District No. 3—Joe F. Hammond, Jacksonville.
District No. 4—Julian Warren, Jacksonville.
District No. 5—Joe Burnett, Jacksonville.

MEMBERS OF THE BOARD OF PUBLIC INSTRUCTION

Raymond A. David, Jacksonville.
Martinez Baker, Jacksonville.
A. E. (Gene) Stokes, Whitehouse.
Lassiter A. Mason, Jacksonville.
Ned Pete Searcy, Jacksonville.

JUSTICES OF THE PEACE

District No. 2—R. D. Pendarvis, Jr., Dismore.
District No. 3—L. C. Oliver, P O Box 85, Baldwin.
District No. 4—Geo. A. Harris, 723 N. McDuff Ave., Jacksonville.
District No. 5—D. Harley Giddens, P O Box 416, Jacksonville Beach.
District No. 8—Steve J. Targonski, P O Box 8, Bayard.
District No. 9—Genevieve K. Medlock, 344 W. 62nd St., Jacksonville.
District No. 10—Dorcas B. Drake, 724 Liberty St., Jacksonville.
District No. 11—Sarah Bryan, 422 W. 8th St., Jacksonville.
District No. 12—T. O. (Tom) Holmes, 1506 Hendricks Ave., Jacksonville.

CONSTABLES

District No. 2—D. M. Keen, Dinsmore.
District No. 3—Emory V. Roberts, P O Box 118, Baldwin.

District No. 4—Lonnie A. Sikes, 723 N. McDuff Ave., Jacksonville.
District No. 5—Frank E. Brunson, Jr., P O Box 291, Jacksonville Beach.
District No. 8—R. G .(Judge) Hartley, Rt. 8, Box 852, Jacksonville.
District No. 9—George H. Brown, Jr., 3841 Notter Ave., Jacksonville.
District No. 10—J. R. Carmichael, 724 Liberty St., Jacksonville.
District No. 11—A. M. Stephens, 2549 Ernest St., Jacksonville.
District No. 12—W. T. (Bill) Woodward, 5676 Orangewood Road, Jacksonville.

CIVIL SERVICE BOARD

District No. 1—Carl M. Taylor, Jacksonville.
District No. 2—Walter N. Pace, Jacksonville.
District No. 3—James E. Ross, Jacksonville.
District No. 4—Paul R. Akin, Jacksonville.
District No. 5—Marshall E. Heeth, Jacksonville.

FLORIDA INLAND NAVIGATION DISTRICT

(Duval County)

D. Byron King, Jacksonville.

ESCAMBIA

COUNTY SEAT—PENSACOLA

County Judge—Harvey E. Page.
Sheriff—Emmett Shelby.
Clerk Circuit Court—Langley Bell.
Judge of the Court of Record—Ernest E. Mason.
Judge of the Court of Record—Kirke M. Beall, Pensacola.
Clerk of the Court of Record—Ernie Lee Magaha.
Superintendent of Public Instruction—Wm. J. Woodham, Jr.
Supervisor of Registration—Joe Oldmixon.
County Assessor of Taxes—M. B. Jones.
Tax Collector—Ben L. Davis.

COUNTY COMMISSIONERS

District No. 1—Vincent A. Caro, Pensacola.
District No. 2—A. S. Cobb, Pensacola.

District No. 3—Clint Reilly, Pensacola.
District No. 4—John R. Jones, Pensacola.
District No. 5—W. M. Powell, Pensacola.

MEMBERS OF THE BOARD OF PUBLIC INSTRUCTION

A. S. Edwards, Pensacola.
F. M. Blount, Pensacola.
A. F. Vaughn, Atmore, Ala.
L. D. McArthur, Pensacola.
Irving F. Welch, Pensacola.

JUSTICES OF THE PEACE

District No. 1—Edna Brazwell, Pensacola.
District No. 2—L. B. Morgan, Pensacola.
District No. 3—E. G. Archer, Cantonment.
District No. 4—Billy Glenn Ward, Atmore, Ala.

CONSTABLES

District No. 1—J. E. Harrison, Pensacola.
District No. 2—W. J. Kelson, Pensacola.
District No. 3—Nolen L. Booker, Cantonment.
District No. 4—Grover C. Blanton, MeDavid.

FLAGLER

COUNTY SEAT—BUNNELL

County Judge—Duane A. Deen.
Sheriff—Homer W. Brooks.
Clerk Circuit Court—Ralph E. Harbert.
County Assessor of Taxes—D. D. Moody.
Tax Collector—J. F. Mercer.
Superintendent Public Instruction—Z. D. Holland.
Supervisor of Registration—Mrs. Gladys Deen.

COUNTY COMMISSIONERS

District No. 1—John A. Clegg, Bunnell.
District No. 2—George E. Wickline, Flagler Beach.
District No. 3—C. H. Cowart, Bunnell.
District No. 4—Alfred R. Tucker, Bunnell.
District No. 5—E. A. Hunter, Bunnell.

MEMBERS OF THE BOARD OF PUBLIC INSTRUCTION

Herschel C. King, Bunnell.
Raymon Tucker, Bunnell.

W. L. Dunson, Bunnell.
Harold D. Emery.
J. H. McKnight, Jr., Bunnell.

JUSTICES OF THE PEACE

District No. 1—R. A. Powell, Bunnell.

CONSTABLES

District No. 1—Philip A. Edmondson, Bunnell.

FLORIDA INLAND NAVIGATION DISTRICT
(*Flagler County*)

O. F. Alford, Bunnell.

FRANKLIN

COUNTY SEAT—APALACHICOLA

County Judge—Raymond M. Witherspoon.
Sheriff—Herbert O. Marshall.
Clerk Circuit Court—Robert L. Howell.
County Assessor of Taxes—Fred W. Richards.
Tax Collector—Oscar C. Melvin.
Superintendent Public Instruction—Curtis McLean.
Supervisor of Registration—Miss Clyde Brown.

COUNTY COMMISSIONERS

District No. 1—Clifford C. Land, East Point.
District No. 2—Peter W. Comforter, Apalachicola.
District No. 3—J. G. Bruce, Apalachicola.
District No. 4—Phillip O. Schoelles, Apalachicola.
District No. 5—H. L. Cook, Carrabelle.

MEMBERS OF THE BOARD OF PUBLIC INSTRUCTION

District No. 1—Mrs. Catherine Floyd, Apalachicola.
District No. 2—J. P. Massey, Carabelle.
District No. 3—Geo. W. Creamer, East Point.
District No. 4—Paul Wasmund, Apalichicola.
District No. 5—Harry H. Falk, Apalachicola.

CONSTABLES

District No. 1—Clyde M. Melvin, Apalachicola.
District No. 3—Huston Miller, East Point.

GADSDEN

COUNTY SEAT—QUINCY

County Judge—H. Y. Reynolds.
Sheriff—Otho Edwards.
Clerk Circuit Court—Edwin Baur.
County Assessor of Taxes—Tewy McPherson.
Tax Collector—Clinton Bassett.
Superintendent Public Instruction—M. D. Walker.
Prosecuting Attorney—William D. Doss.
Supervisor of Registration—J Love Hutchinson.
County Surveyor—James D. Shelfer.

COUNTY COMMISSIONERS

District No. 1—Fred G. Shelfer, Havana.
District No. 2—E. Perry Woodward, Quincy.
District No. 3—Homer B. Hirt, Chattahoochee.
District No. 4—Thomas Smith, Quincy.
District No. 5—T. L. Maxwell, Quincy.

MEMBERS OF THE BOARD OF PUBLIC INSTRUCTION

Cecil V. Butler, Havana.
John C. Hinson, Quincy.
Edward H. Fletcher, Greensboro.
C. O. Bevis, Chattahoochee.
H. E. (Gene) Morgan, Quincy.

JUSTICES OF THE PEACE

District No. 1—W. A. McDearmid, Quincy.
District No. 9—A. K. Gholson, Chattahoochee.

CONSTABLES

District No. 1—Adrian Anderson, Quincy.
District No. 9—Edward D. Shepard, Chattahoochee.

GILCHRIST

COUNTY SEAT—TRENTON

County Judge—E. M. Akins.
Sheriff—Clyde L. Williams.
Clerk Circuit Court—Horace Thomas.
County Assessor of Taxes—A. M. Quincey.
Tax Collector—M. J. Hall.
Superintendent Public Instruction—Carl Roberts.
Supervisor of Registration—Miss Nellie Langston.

COUNTY COMMISSIONERS

District No. 1—Jack Rowell, Trenton.
District No. 2—Cecil Corbin, Wilcox.
District No. 3—W. O. Cannon, Bell.
District No. 4—Cecil Perkins, Bell.
District No. 5—Eudell Watson, High Springs.

MEMBERS OF THE BOARD OF PUBLIC INSTRUCTION

Stacey Quincey, Trenton.
C. K. Bryant, Trenton.
Evans Sanders, Bell.
Clyde Townsend, Bell.
Aubrey J. Watson, High Springs.

JUSTICES OF THE PEACE

District No. 2—Paul Everett, Trenton.

CONSTABLES

District No. 2—N. L. Curry, Trenton.

GLADES

COUNTY SEAT—MOORE HAVEN

County Judge—J. M. Couse.
Sheriff—Roy D. Lundy.
Clerk Circuit Court—J. H. Dilley.
County Assessor of Taxes—J. C. Sealey.
Tax Collector—Cecil Y. Pape.
Superintendent Public Instruction—Edgar D. Lee.
Supervisor of Registration—Esther B. Klutts.

COUNTY COMMISSIONERS

District. No. 1—J. S. Aly, Moore Haven.
District No. 2—Thomas W. Coker, LaBelle.
District No. 3—William H. Peeples, More Haven.
District No. 4—Vance W. Whidden, Moore Haven.
District No. 5—L. N. Journigan, Moore Haven.

MEMBERS OF THE BOARD OF PUBLIC INSTRUCTION

Broward M. Daniel, Moore Haven.
W. G. Perry, Moore Haven.
D. C. Settle, Moore Haven.
Wendell Howard, Moore Haven.
Lorena Skipper, Moore Haven.

GULF

COUNTY SEAT—WEWAHITCHKA

County Judge—Sam P. Husband.
Sheriff—Byrd E. Parker.
Clerk Circuit Court—Geo. Y. Core.
County Assessor of Taxes—Samuel A. Patrick.
Tax Collector—Harland O. Pridgeon.
Superintendent Public Instruction—Thomas A. Owens.
Supervisor of Registration—C. G. Rish (Mrs.)

COUNTY COMMISSIONERS

District No. 1—A. J. Strickland, Wewakitchka.
District No. 2—E. C. Harden, Sr., Wewahitchka.
District No. 3—G. S. Croxton, Port St. Joe.
District No. 4—J. C. Price, Port St. Joe.
District No. 5—George W. Cooper, Port St. Joe.

MEMBERS OF THE BOARD OF PUBLIC INSTRUCTION

District No. 1—Clyde F. Brogdon, Wewahitchka.
District No. 2—Carter Ward, Port St. Joe.
District No. 3—Fennon Talley, Port St. Joe.
District No. 4—C. E. Boyer, Port St. Joe.
District No. 5—J. A. Whitfield, Wewahitchka.

HAMILTON

COUNTY SEAT—JASPER

County Judge—Ernest Rutledge.
Sheriff—Charlie Rhoden.
Clerk Circuit Court—Miss Thelma Lewis.
County Assessor of Taxes—J. W. Register.
Tax Collector—Naomi Johns.
Superintendent Public Instruction—Harry T. Reid.
Supervisor of Registration—Ann C. Malpas.

COUNTY COMMISSIONERS

District No. 1—R. L. Cunningham, Jennings.
District No. 2—S. L. Smith, Jennings.
District No. 3—Maurice Bennett, Jasper.
District No. 4—Aaron Hogan, White Springs.
District No. 5—Jerry Smith, Jasper.

MEMBERS OF THE BOARD OF PUBLIC INSTRUCTION

Bryant Deas, Jennings.
Allen B. Tyre, Jasper.
Mrs. Lillian S. Saunders, White Springs.
Frank Matthews, Jasper.
Clyde Hunter, White Springs.

HARDEE

COUNTY SEAT—WAUCHULA

County Judge—Clyde Maddox.
Sheriff—E. Odell Carlton.
Clerk Circuit Court—Ben Coker.
County Assessor of Taxes—Anna Mae Taylor.
Tax Collector—Curtis Ezell.
Superintendent Public Instruction—H. B. Dominick.
Supervisor of Registration—Lorne Yetter.
County Prosecuting Attorney—Latimer C. Farr, Wauchula.
County Attorney to Board of County Commissioners—Hoyt Carlton.
County Attorney to School Board—John J. Nedza.

COUNTY COMMISSIONERS

District No. 1—B. J. Johnson, Bowling Green.
District No. 2—Lee Hanchey, Wauchula.
District No. 3—Clayton Terrell, Ona.
District No. 4—Luke Waldron, Zolfo Springs.
District No. 5—Aldon Jones, Wauchula.

MEMBERS OF THE BOARD OF PUBLIC INSTRUCTION

Earl C. Garrett, Bowling Green.
R. L. (Bob) Fisher, Wauchula.
Albert T. Pace, Zolfo Springs.
T. J. Simmons, Wauchula.
D. R. Stewart, Zolfo Springs.

HENDRY

COUNTY SEAT—LA BELLE

County Judge—R. M. Harris.
Sheriff—Bill Maddox.

Clerk Circuit Court—Dorothy Moore.
County Assessor of Taxes—Dennis Small.
Tax Collector—A. O. Ward.
Superintendent Public Instruction—Agnes Y. Thomas.
County Attorney—Harry P. Johnson.
Supervisor of Registration—John L. Hall.

COUNTY COMMISSIONERS

District No. 1—Campbell E. Nall, Clewiston.
District No. 2—J. O. Davidson, LaBelle.
District No. 3—Gene Harn, LaBelle.
District No. 4—R. C. Nowling, Clewiston.
District No. 5—Gratton H. George, Clewiston.

MEMBERS OF THE BOARD OF PUBLIC INSTRUCTION

R. M. Hare, Jr., Clewiston.
Mildred Taylor Feller, LaBelle.
Judson B. Francis, LaBelle.
John B. Boy, Clewiston.
Abner H. Vann, Clewiston.

JUSTICES OF THE PEACE

District No. 1—Charles B. Owens, Clewiston.
District No. 2—Wesley G. Starling, LaBelle.

CONSTABLES

District No. 1—G. H. Small, Clewiston.
District No. 2—O. L. Langford, Jr., LaBelle.

HERNANDO

COUNTY SEAT—BROOKSVILLE

County Judge—Monroe W. Treiman.
Sheriff—Sim L. Lowman.
Clerk Circuit Court—Leamon Q. Varn.
County Assessor of Taxes—Sidney F. Dick.
Tax Collector—Irene B. Kilpatrick.
Superintendent Public Instruction—John W. Hall.
Supervisor of Registration—Ada C. Law.

COUNTY COMMISSIONERS

District No. 1—L. T. Patrick, Brooksville.

District No. 2—Thos. R. Dawson, Brooksville.
District No. 3—Guy Harris, Brooksville.
District No. 4—Arthur L. Snow, Brooksville.
District No. 5—James Griffin, Brooksville.

MEMBERS OF THE BOARD OF PUBLIC INSTRUCTION

Frank W. Springstead, Brooksville.
B. A. Crum, Brooksville.
Pierce K. Kimbrough, Brooksville.
E. J. Cook, Brooksville.
Fred G. Lewis, Brooksville.

JUSTICES OF THE PEACE

District No. 4—W. E. Hope, Brooksville.

CONSTABLES

District No. 1—Wilbur Smith, Brooksville.
District No. 4—Joe Plummer, Brooksville.

HIGHLANDS

COUNTY SEAT—SEBRING

County Judge—Mervin Rehrer.
Sheriff—Broward Coker.
Clerk Circuit Court—H. T. Piety.
County Assessor of Taxes—P. G. Gearing.
Tax Collector—J. Colin De Shong.
Superintendent Public Instruction—Fred Wild.
Supervisor of Registration—R. X. Droit.
Judge Small Claims Court—David F. Lanier.

COUNTY COMMISSIONERS

District No. 1—M. H. Grice, Avon Park.
District No. 2—Arthur J. Tubbs, Sebring.
District No. 3—Sol McClelland, Cornwell.
District No. 4—James G. Creel, Lake Placid.
District No. 5—Sidney W. Cooper, Sebring.

MEMBERS OF THE BOARD OF PUBLIC INSTRUCTION

E. Ray Wells, Avon Park.
Ted R. Cason, Sebring.
Frank A. Eyman, Lake Placid.
S. F. Longbottom, Avon Park.

Henry G. Bailey, Sebring.

HILLSBOROUGH

COUNTY SEAT—TAMPA

County Judge—Wm. C. Brooker.
Sheriff—Ed. Blackburn, Jr.
Clerk Circuit Court—James F. Taylor, Jr.
Clerk Criminal Court Record—L. D. Simmons.
Judge Criminal Court of Record—L. A. Grayson.
Solicitor Criminal Court of Record—Paul B. Johnson.
County Assessor of Taxes—R. R. Walden.
Tax Collector—Anthony Schleman.
Superintendent Public Instruction—Crockett Farnell.
County Surveyor—Edw. H. Burton.
Supervisor of Registration—John C. Dekle.

COUNTY COMMISSIONERS

District No. 1—Elbert Moore, Tampa.
District No. 2—Rudy H. Rodriquez, Tampa.
District No. 3—Roy Haynes, Tampa.
District No. 4—Earl W. Simmons, Plant City.
District No. 5—Ellsworth G. Simmons, Ruskin.

MEMBERS OF THE BOARD OF PUBLIC INSTRUCTION

Al Chiaramonte, Tampa.
Marvin D. Green, Tampa.
C. Leon King, Tampa.
John A. Coleman, Plant City.
Clyde F. McLeod, Riverview.

JUSTICES OF THE PEACE

District No. 1—W. Marion Hendry, Tampa.
District No. 2—Ward Holloway, Plant City.

CONSTABLES

District No. 1—Malcolm E. Beard, Tampa.
District No. 2—James L. Brannen, Plant City.

HILLSBOROUGH COUNTY BUDGET BOARD

District 1—Joseph A. Falsone, Tampa.
District 2—Russell S. Bogue, Tampa.

District 3—Wm. Henry Claywell, Tampa.
District 4—George A. Carey, Tampa.
District 5—Paul B. Dickman, Ruskin.

HILLSBOROUGH COUNTY BOARD OF ELECTIONS

District 1—Joe M. Carballal, Tampa.
District 2—H. Grady Lester, Jr., Tampa.
District 3—Harold A. Coates, Tampa.
District 4—L. E. Morgan, Jr., Plant City.
District 5—W. D. Miller, Ruskin.

HOLMES

COUNTY SEAT—BONIFAY

County Judge—Comer White.
Sheriff—Cletus Andrews.
Clerk Circuit Court—J. B. Helms.
County Assessor of Taxes—W. L. Slay.
Tax Collector—Gordon Clemmons.
Superintendent Public Instruction—William Shouppe Howell, Bonifay.
Supervisor of Registration—Julius Phillips.
County Attorney—J. Paul Griffith.

COUNTY COMMISSIONERS

District No. 1—R. M. Ward, Ponce de Leon.
District No. 2—Orwin Jones, Westville.
District No. 3—Sam Ard, Bonifay.
District No. 4—W. C. Culles Brown, Bonifay.
District No. 5—L. D. Crews, Caryville.

MEMBERS OF THE BOARD OF PUBLIC INSTRUCTION

Clarence G. Phillips, Bonifay.
Fred H. Stripling, Westville.
James Rufus Vaughn, Westville.
Willis A. Hardy, Bonifay.
M. F. Pate, Bonifay.

INDIAN RIVER

COUNTY SEAT—VERO BEACH

County Judge—Otis M. Cobb.
Sheriff—Sam T. Joyce.

Clerk Circuit Court—Douglas Baker.
County Assessor of Taxes—Homer C. Fletcher.
Tax Collector—Troy E. Moody.
Superintendent Public Instruction—J. A. Thompson.
Prosecuting Attorney—D. C. Smith.
Supervisor of Registration—Mrs. Rosemary Richey.
Judge Small Claims Court—J. Pasco Woods.

COUNTY COMMISSIONERS

District No. 1—Donald Macdonald, Sebastian.
District No. 2—J. J. P. Hamilton, Winter Beach.
District No. 3—Robert W. Graves, Vero Beach
District No. 4—W. C. Graves, Jr., Vero Beach.
District No. 5—D. B. McCullers, Jr., Vero Beach.

MEMBERS OF THE BOARD OF PUBLIC INSTRUCTION

Marland L. Medlin, Fellsmere.
Jeanette B. Merriman, Vero Beach.
O. D. Honeywell, Vero Beach.
Sarah F. Diamond, Vero Beach.
L. D. Baker, Wabasso.

FLORIDA INLAND NAVIGATION DISTRICT

C. B. Johnson, Vero Beach.

BOARD OF COMMISSIONERS OF INDIAN RIVER MOSQUITO CONTROL DISTRICT

E. W. Vickers, Sebastian.
Thomas Jefferson Waters, Vero Beach.
J. R. Graves, Vero Beach.

JACKSON

COUNTY SEAT—MARIANNA

County Judge—Robert L. McCrary, Jr.
Sheriff—Roy Roberson.
Clerk Circuit Court—E. W. Bowles.
County Assessor of Taxes—Harvey E. Sexton.
Tax Collector—Leo Sims.
Superintendent Public Instruction—John D. Milton.
County Attorney—Clyde Mayhall.
Supervisor of Registration—Mrs. Lee Mitchell Williams.

COUNTY COMMISSIONERS

District No. 1—J. K. Powell, Graceville.
District No. 2—W. Addison Cogburn, Cottondale.
District No. 3—William E. Pace, Marianna.
District No. 4—Penn King, Grand Ridge.
District No. 5—T. W. Patrick, Bascom.

MEMBERS OF THE BOARD OF PUBLIC INSTRUCTION

J. M. Cooper, Jr., Graceville.
R. B. Beall, Marianna.
Charles E. Olive, Greenwood.
Hubert F. Brock, Cottondale.
T. J. Lanier, Sneads.

JUSTICES OF THE PEACE

District No. 6—A. B. Tidwell, Marianna.
District No. 12—H. L. Herring, Malone.

CONSTABLES

District No. 6—Leo Calloway, Marianna.
District No. 12—S. P. Hall, Malone.
District No. 14—W. F. Thomas, Graceville.

JEFFERSON

COUNTY SEAT—MONTICELLO

County Judge—Kenneth E. Cooksey.
Sheriff—J. B. Thomas.
Clerk Circuit Court—Ike Anderson.
County Assessor of Taxes—S. C. Walker.
Tax Collector—R. J. Taylor.
Superintendent Public Instruction—Desmond M. Bishop.
Prosecuting Attorney—Henry C. Hamilton.
Supervisor of Registration—Ed Ritter, Jr.
Judge Small Claims Court—W. M. Scruggs, Sr.

COUNTY COMMISSIONERS

District No. 1—Norman H. Hartsfield, Monticello.
District No. 2—George DeMott, Aucilla.
District No. 3—Ed B. Bailey, Jr., Monticello.
District No. 4—Lester C. Lawrence, Monticello.
District No. 5—Butler Walker, Lloyd.

MEMBERS OF THE BOARD OF PUBLIC INSTRUCTION

L. G. Morris, Monticello.
Arthur L. Herndon, Monticello.
W. H. Floyd, Lamont.
J. Franklin Wooten, Monticello.
B. F. Hightower—Wacissa.

JUSTICES OF THE PEACE

District No. 6 & 6-A—David L. Cone, Monticello.

CONSTABLES

District No. 5—J. P. Cooksey, Jr., Lloyd.
District No. 6 & 6-A—John Ashley Woods, Monticello.
District No. 7—William T. Fulford, Sr., Lamont.
District No. 8—Clyde C. Horne, Aucilla.
District No. 9—C. M. Peters, Lamont.
District No. 11—Myers Williams, Wacissa.

LAFAYETTE

COUNTY SEAT—MAYO

County Judge—Guy M. McClain.
Sheriff—J. W. Pridgeon.
Clerk Circuit Court—Tom Gaskin.
County Assessor of Taxes—G. W. Hicks, Jr.
Tax Collector—Thetis F. Dees.
Superintendent Public Instruction—Philip A. Clark.
Supervisor of Registration—Lavern Hicks.

COUNTY COMMISSIONERS

District No. 1—Wilson Buchanan, Mayo.
District No. 2—Hayward Folsom, Mayo.
District No. 3—Ovedia McCray, Mayo.
District No. 4—Delmer Sapp, Branford.
District No. 5—Lewin Jones, Mayo.

MEMBERS OF THE BOARD OF PUBLIC INSTRUCTION

Thomas A. Bell, Mayo.
Herman Frier, Mayo.
W. M. Cothron, Mayo.
Marvin O. Sullivan, Mayo.
Cora McKinney, Mayo.

CONSTABLES

District No. 1—L. J. Byrd, Branford.
District No. 2—C. F. Hart, Mayo.

LAKE

COUNTY SEAT—TAVARES

County Judge—W. Troy Hall, Jr.
Sheriff—Willis V. McCall.
Clerk Circuit Court—Frank E. Owens.
County Assessor of Taxes—R. G. Cassady.
Tax Collector—Mrs. Pearl L. Cullen.
Superintendent Public Instruction—L. J. Jenkins.
County Surveyor—T. O. Moorhead.
Supervisor of Registration—Katherine L. Baker.
Judge Small Claims Court—Robert E. Pierce.

COUNTY COMMISSIONERS

District No. 1—George L. Singeltary, Leesburg.
District No. 2—J. C. Cowart, Groveland.
District No. 3—Jack H. Hooten, Clermont.
District No. 4—O. M. Simpson, Mount Dora.
District No. 5—Fred E. Cross, Altona.

MEMBERS OF THE BOARD OF PUBLIC INSTRUCTION

W. Chester Crowder, Eustis.
L. M. Holloway, Jr., Leesburg.
Lacy G. Thomas, Groveland.
Fred H. Adkinson, Minneola.
Paul W. Bryan, Umatilla.

LEE

COUNTY SEAT—FT. MYERS

County Judge—Archie Odom.
Sheriff—Flanders Thompson.
Clerk Circuit Court—D. T. Farabee.
County Assessor of Taxes—W. Stanley Hanson, Jr.
Tax Collector—James B. Roberts.
Superintendent Public Instruction—Ray Tipton.
Prosecuting Attorney—Frank A. Pavese.
Supervisor of Registration—Mrs. Clarence Clutz.

Judge Small Claims Court—Charles M. Roberts.
County Surveyor—J. C. Amis, Jr.

COUNTY COMMISSIONERS

District No. 1—Mack H. Jones, Fort Myers.
District No. 2—Alvin Gorton, Ft. Myers.
District No. 3—Herman Hastings, Fort Myers.
District No. 4—Dawson McDaniel, Fort Myers.
District No. 5—Wilson Pigott, Tice.

MEMBERS OF THE BOARD OF PUBLIC INSTRUCTION

Earl Hord, St. James City.
Carl J. Michael, Ft. Myers.
Burgess Tichenor, Fort Myers.
C. J. Bowden, Ft. Myers.
Gilbert H. Moore, Fort Myers.

CONSTABLES

District No. 1—Kingsmore Johnson, Jr., Boca Grande.

LEON

COUNTY SEAT—TALLAHASSEE

County Judge—James C. Gwynn.
Sheriff—W. P. Joyce.
Clerk Circuit Court—George G. Crawford.
County Assessor of Taxes—John P. Brown.
Tax Collector—W. Kenneth Collins.
Superintendent Public Instruction—Amos P. Godby.
County Surveyor—Frank G. Glenn.
Prosecuting Attorney—Clinton N. Ashmore.
Supervisor of Registration—Miss Hattie L. Coles.

COUNTY COMMISSIONERS

District No. 1—L. B. (Jack) Levins, Tallahassee.
District No. 2—J. Christie Hall, Tallahassee.
District No. 3—J. G. Whiddon, Tallahassee.
District No. 4—H. G. Easterwood, Tallahassee.
District No. 5—W. W. Kelley, Tallahassee.

MEMBERS OF THE BOARD OF PUBLIC INSTRUCTION

W. T. Moore, Jr., Tallahassee.
J. D. Johnson, Tallahassee.

T. B. Revell, Tallahassee.
Louis Hill, Tallahassee.
J. Allen Stiles, Jr., Tallahassee.

LEVY

COUNTY SEAT—BRONSON

County Judge—Wilbur F. Anderson.
Sheriff—J. W. Turner.
Clerk Circuit Court—Ernest Stephens.
County Assessor of Taxes—Dogan S. Cobb.
Tax Collector—John H. Hardee.
Superintendent Public Instruction—Alvin E. Mikell.
Supervisor of Registration—Mrs. Louise N. Sale.
Prosecuting Attorney—Richard J. Brooks.

COUNTY COMMISSIONERS

District No. 1—Carroll W. Gilbert, Bronson.
District No. 2—David W. Meeks, Chiefland.
District No. 3—John F. Yearty, Otter Creek.
District No. 4—Pete Baylor, Cedar Key.
District No. 5—Wardell R. Fugate, Williston.

MEMBERS OF THE BOARD OF PUBLIC INSTRUCTION

Stuart Brock, Trenton.
Burton J. Walrath, Cedar Key.
Elliott Whitehurst, Williston.
Cecil A. Stanley, Chiefland.
C. G. Petteway, Bronson.

LIBERTY

COUNTY SEAT—BRISTOL

County Judge—R. H. Deason.
Sheriff—L. C. Rankin.
Clerk Circuit Court—W. A. Woodward.
County Assessor of Taxes—W. F. Bateman.
Tax Collector—A. L. Summers.
Superintendent Public Instruction—Jack H. Summers.
Supervisor of Registration—Bessie Reece.

COUNTY COMMISSIONERS

District No. 1—Howard Hornsby, Rock Bluff.
District No. 2—Arthur G. Preacher, Bristol.
District No. 3—Frank J. Kirkland, Sumatra.
District No. 4—David L. Sykes, Hosford.
District No. 5—Joe Edd Ward, Telogia.

MEMBERS OF THE BOARD OF PUBLIC INSTRUCTION

Barney H. Stoutamire, Hosford.
J. A. Walden, Bristol.
Alfred A. Beck, Telogia.
Clifford Whittle, Rock Bluff.
Donald Gregory, Sumatra.

JUSTICES OF THE PEACE

District No. 2—Albert Evans, Bristol.
District No. 4—J. W. Howell, Hosford.

CONSTABLES

District No. 2—Rufus Reddick, Bristol.
District No. 4—Fate Ferrell, Hosford.

MADISON

COUNTY SEAT—MADISON

County Judge—Curtis D. Earp.
Sheriff—Simeon H. Moore.
Clerk Circuit Court—Dale M. Leslie.
County Assessor of Taxes—Angus H. Armstrong.
Tax Collector—Pat Millinor.
Superintendent Public Instruction—Griffin Bishop.
Prosecuting Attorney—Ernest M. Page, Jr.
Supervisor of Registration—Arthur E. Ragans.
Surveyor—John W. Wadsworth.
Judge Small Claims Court—Alice C. Williams.

COUNTY COMMISSIONERS

District No. 1—Wilbur G. Rutherford, Madison.
District No. 2—Elzie King, Lovett.
District No. 3—Grover C. Cone, Greenville.
District No. 4—Clarence P. Andrews, Greenville.
District No. 5—Coleman Richardson, Madison.

MEMBERS OF THE BOARD OF PUBLIC INSTRUCTION

Alex H. Smith, Madison.
Russ Dugan, Madison.
T. P. McLeod, Greenville.
William Henry Bailey, Jr., Shady Grove.
Marcus Cherry, Lee.

JUSTICES OF THE PEACE

District No. 1—Frank Littleton, Madison.
District No. 2—Clyde Walker, Madison.
District No. 5—A. L. Leggett, Greenville.

CONSTABLES

District No. 1—James E. Collins, Madison.
District No. 2—A. E. Fraleigh, Jr., Madison.
District No. 5—Albert O. Sistrunk, Greenville.

MANATEE

COUNTY SEAT—BRADENTON

County Judge—Robert E. Hensley.
Sheriff—Roy F. Baden.
Clerk Circuit Court—M. T. McInnis.
County Assessor of Taxes—James A. Howze, Jr.
Tax Collector—Gilbert E. Johnson.
Superintendent Public Instruction—J. Hartley Blackburn.
Prosecuting Attorney—Walter R. Talley.
Supervisor of Registration—Lendell Sharer.
County Surveyor—Carl Squires.

COUNTY COMMISSIONERS

District No. 1—John G. Jones, Bradenton.
District No. 2—H. C. Slaughter, Palmetto.
District No. 3—Irwin Klemmer, Bradenton.
District No. 4—Ralph S. Clark, Jr., Bradenton.
District No. 5—Tom W. Jennings, Bradenton.

MEMBERS OF THE BOARD OF PUBLIC INSTRUCTION

J. P. Harllee, Jr., Palmetto.
Robert E. Willis, Bradenton.
Vernon L. DeSear, Samoset.
R. H. Prine, Bradenton.

Walter W. Council, Terra Ceia.

JUSTICES OF THE PEACE

District No. 1—C. L. Baker, Palmetto.
District No. 6—Frank Schaub, Bradenton.
District No. 11—Joe E. Michael, Jr., Parrish.

CONSTABLES

District No. 1—Raymond D. Ely, Palmetto.
District No. 6—Henry W. Johnson, Bradenton.
District No. 11—T. A. Hendry, Parrish.

MANATEE COUNTY ANTI MOSQUITO CONTROL BOARD

John N. McClure, Bradenton.
H. S. Moody, Bradenton.
H. B. Miller, Bradenton.

MARION

COUNTY SEAT—OCALA

County Judge—D. R. Smith.
Sheriff—F. L. McGehee.
Clerk Circuit Court—John F. Nicholson.
County Assessor of Taxes—Ernest C. Nott.
Tax Collector—L. R. Bracken.
Superintendent of Public Instruction—N. Broward Lovell.
County Surveyor—Jack W. Jernigan.
Supervisor of Registration—Fannie R. Pasteur.

COUNTY COMMISSIONERS

District No. 1—W. L. Tomlinson, Ocala.
District No. 2—A. B. Folks, Ocala.
District No. 3—Vernon Goin, Ocala.
District No. 4—Geo. W. Mullins, Ocala.
District No. 5—Julius C. Martin, Ft. McCoy.

MEMBERS OF THE BOARD OF PUBLIC INSTRUCTION

George W. Newson, Ocala.
Beecher Beck, Ocala.
L. H. Marsh, Eureka.
John W. Selph, Ocala.
Key Scales, Jr., Weirsdale.

MARTIN

COUNTY SEAT—STUART

County Judge—Harris Lowery, Jr.
Sheriff—Roy C. Baker.
Clerk Circuit Court—Mrs. Dorothy Pierce.
County Assessor of Taxes—A. C. Courson.
Tax Collector—L. C. Kickliter.
Superintendent Public Instruction—Thomas L. Crook.
Prosecuting Attorney—T. T. Oughterson.
Supervisor of Registration—Zola Blakeslee.

COUNTY COMMISSIONERS

District No. 1—Seymour Gideon, Jensen Beach.
District No. 2—Earl J. Ricou, Stuart.
District No. 3—E. J. Arnold, Hobe Sound.
District No. 4—Chas. William Leighton, Stuart.
District No. 5—Guy F. Boyd, Stuart.

MEMBERS OF THE BOARD OF PUBLIC INSTRUCTION

T. R. Hellier, Jensen Beach.
Henry G. Kindred, Stuart.
Ted R. Chambers, Hobe Sound.
Frank DeStefano, Stuart.
O. D. Hataway, Indiantown.

JUSTICES OF THE PEACE

District No. 2—James W. Pegram, Stuart.
District No. 4—W. C. Caveny, Indiantown.

CONSTABLES

District No. 2—Marvin H. Crowe, Hobe Sound.
District No. 4—J. A. Dease, Indiantown.

FLORIDA INLAND NAVIGATION DISTRICT

(Martin County)

Stanley Kitching, Stuart.

MONROE

COUNTY SEAT—KEY WEST

County Judge—Raymond R. Lord.
Sheriff—John M. Spottswood.

Clerk Circuit Court—Earl R. Adams.
Clerk Criminal Court Record—Harry Dongo.
Judge Criminal Court Record—Thomas S. Caro.
Solicitor, Criminal Court Record—Allan B. Cleare, Jr.
Judge Juvenile Court—Eva Warner Gibson.
County Assessor of Taxes—Claude A. Gandolfo.
Tax Collector—Howard E. Wilson.
Superintendent Public Instruction—Horace O'Bryant.
Supervisor of Registration—William Billy Freeman.

COUNTY COMMISSIONERS

District No. 1—Joe Allen, Key West.
District No. 2—William A. Freeman, Jr., Key West.
District No. 3—Clarence S. Higgs, Key West.
District No. 4—Gerald Saunders, Key West.
District No. 5—Harry Harris, Tavernier.

MEMBERS OF THE BOARD OF PUBLIC INSTRUCTION

William R. Warren, Jr., Key West.
Gerald H. Adams, Key West.
Keller Watson, Key West.
Glynn R. Archer, Key West.
Edney B. Parker, Tavernier.

JUSTICES OF THE PEACE

District No. 1—Ira Franklin Albury, Key West.
District No. 2—Roy Hamlin, Key West.
District No. 3—George J. Rawlings, Islamorada.

CONSTABLES

District No. 1—Laura R. Johnson, Key West.
District No. 2—Jose Espinosa, Key West.
District No. 3—D. M. Andrew, Marathon.

MONROE COUNTY ANTI-MOSQUITO CONTROL DISTRICT

Edelmiro Morales, Key West.
Arthur W. Baker, Marathon.
Albert W. Moeller, Islamorada.

NASSAU

COUNTY SEAT—FERNANDINA

County Judge—J. E. Weatherford.
Sheriff—H. J. Youngblood.

Clerk Circuit Court—T. W. Brown.
County Assessor of Taxes—E. N. McKendree.
Tax Collector—Ira W. Hall.
Superintendent Public Instruction—John T. Weisner.
Supervisor of Registration—Mrs. Marie B. Struss.
Judge Small Claims Court—E. V. Garcia.
County Surveyor—Hugh M. Thigpen.

COUNTY COMMISSIONERS

District No. 1—John T. Ferreira, Fernandina.
District No. 2—W. N. Galphin, Fernandina Beach.
District No. 3—H. S. McKendree, Yulee.
District No. 4—Kelly E. Walker, Hilliard.
District No. 5—W. M. Rowe, Hilliard.

MEMBERS OF THE BOARD OF PUBLIC INSTRUCTION

William H. Russell, Fernandina Beach.
Hubert N. Vanzant, Hilliard.
J. W. Higginbotham, Callahan.
B. T. O'Quinn, Fernandina Beach.
W. J. Murray, Fernandina Beach.

JUSTICES OF THE PEACE

District No. 1—Felton N. Moore, Yulee.
District No. 5—Leon C. Hodges, Callahan.
District No. 6—I. T. Blake, Hilliard.

CONSTABLES

District No. 1—Clements P. Rutishauser, Fernandina Beach.
District No. 5—Haywood A. Dyal, Callahan.
District No. 6—R. E. Johnson, Hilliard.

NASSAU GENERAL HOSPITAL

District 1—J. M. Oxley, Fernandina Beach.
District 2—Mrs. John W. McClane, Sr., Fernandina Beach.
District 3—John W. Page, Yulee.
District 4—Mrs. F. C. Butler, Hilliard.
District 5—Mrs. T. B. Wells, Jr., Callahan.

OCEAN HIGHWAY AND PORT AUTHORITY

Group 1—Harry D. Johnson, Fernandina Beach.
Group 2—Ben Sorrensen, Fernandina Beach.
Group 3—C. B. Ingram, Fernandina Beach.

Group 4—R. P. Jones, Fernandina Beach.
Group 5—E. E. Lasserre, Fernandina Beach.

AMELIA ISLAND MOSQUITO CONTROL BOARD

A. C. Thompson, Jr., Fernandina Beach.
G. Ralph Wolff, Fernandina Beach.
Joseph F. Pope, Fernandina Beach.

OKALOOSA

COUNTY SEAT—CRESTVIEW

County Judge—Wilbur F. Osborn.
Sheriff—Ray Wilson.
Clerk Circuit Court—Cecil L. Anchors.
County Assessor of Taxes—J. H. Vaughan.
Tax Collector—Cortez L. Campbell.
Superintendent Public Instruction—Lance C. Richbourg.
Supervisor of Registration—Gladys V. Craig.
County Attorney—William D. Barrow.
Judge Small Claims Court—Harry Booth.
County Surveyor—Homer Keen.

COUNTY COMMISSIONERS

District No. 1—C. L. Fleming, Laurel Hill.
District No. 2—Malachi King, Ft. Walton Beach.
District No. 3—Grady Garrett, Crestview.
District No. 4—L. Lunnie Barnes, Baker.
District No. 5—Walter S. Spence, Niceville.

MEMBERS OF THE BOARD OF PUBLIC INSTRUCTION

S. W. Senterfitt, Laurel Hill.
J. E. Brunson, Destin.
I. P. Cadenhead, Crestview.
H. L. Hilton, Baker.
L. M. Phelps, Niceville.

JUSTICES OF THE PEACE

District No. 1—Ernest W. Campbell, Laurel Hill.
District No. 3—J. M. Garrett, Jr., Milligan.
District No. 6—Howard W. Gill, Ft. Walton Beach.

CONSTABLES

District No. 1—W. W. Sanders, Laurel Hill.
District No. 3—J. D. Stricklin, Crestview.
District No. 6—Carson Turlington, Ft. Walton Beach.

OKEECHOBEE

COUNTY SEAT—OKEECHOBEE

County Judge—C. E. Bryant, Jr.
Sheriff—J. C. McPherson.
Clerk Circuit Court—Haynes E. Williams.
County Assessor of Taxes—Robert La Martin.
Tax Collector—Athleon Alderman.
Superintendent Public Instruction—Omar L. Hunt.
Prosecuting Attorney—G. C. Durrance.
Supervisor of Registration—Nora Haskell Bachand.
County Surveyor—R. E. Willis.
Judge Small Claims Court—Otis Whitehurst.

COUNTY COMMISSIONERS

District No. 1—Lee Hillis, Okeechobee.
District No. 2—Irvin Register, Okeechobee.
District No. 3—J. M. Hayes, Okeechobee.
District No. 4—Clayton White, Okeechobee.
District No. 5—Morise Thomas, Okeechobee.

MEMBERS OF THE BOARD OF PUBLIC INSTRUCTION

Harle Williams, Okeechobee.
Hope L. Hendry, Okeechobee.
Enola H. Elledge, Okeechobee.
Hubert Harden, Okeechobee.
Dozier Smith, Okeechobee.

ORANGE

COUNTY SEAT—ORLANDO

County Judge—Roger A. Barker.
Sheriff—J. D. Starr.
Clerk Circuit Court—Arthur W. Newell.
Clerk Criminal Court of Record—Charles E. Limpus.
Judge Criminal Court of Record—W. M. Murphy.
Solicitor Criminal Court of Record—Richard Cooper.
Judge Juvenile Court—Mrs. Mattie H. Farmer.
County Assessor of Taxes—Mrs. Helen Bennett.
Tax Collector—C. A. Cheesman.
Superintendent Public Instruction—Robert Earl Kipp.
County Surveyor—William C. Hart.

Supervisor of Registration—Dixie P. Barber.
Judge Small Claims Court—Sylvan McElroy.

COUNTY COMMISSIONERS

District No. 1—James T. Cooper, Orlando.
District No. 2—John H. Talton, Apopka.
District No. 3—A. D. Mims, Winter Garden.
District No. 4—John T. Murdock, Jr., Orlando.
District No. 5—Jack W. McDowell, Winter Park.

MEMBERS OF THE BOARD OF PUBLIC INSTRUCTION

Bethel B. Turner, Orlando.
Hermit E. Smith, Apopka.
William J. Taylor, Jr., Winter Park.
Robert N. Heintzelman, Orlando.
Brantley Burcham, Orlando.

ORANGE COUNTY BUDGET COMMISSION

District No. 1—Floyd L. Land, Orlando.
District No. 2—Charles E. Wells, Apopka.
District No. 3—W. F. Cappleman,Jr., Winter Garden.
District No. 4—Ley H. Smith, Orlando.
District No. 5—H. C. Buchanan, Winter Park.

JUSTICES OF THE PEACE

District No. 1—E. G. Duckworth, Orlando.
District No. 2—Johnie A. McLeod, Apopka.
District No. 3—C. M. Tucker, Winter Garden.

CONSTABLES

District No. 1—Melvin H. Wills, Orlando.
District No. 2—Fred L. Risener, Apopka.
District No. 3—Carl G. Sanders, Ocoee.

OSCEOLA

COUNTY SEAT—KISSIMMEE

County Judge—O. P. Johnson.
Sheriff—Robert M. Buckels.
Clerk Circuit Court—Glenn Ray.
County Assessor of Taxes—Wade H. Lanier, Jr.
Tax Collector—W. E. Pound.
Superintendent Public Instruction—James C. Tyson.

Prosecuting Attorney—Phillip R. Kelly.
County Surveyor—William J. Johnston.
Supervisor of Registration—Dorothy Barber Purdy.

COUNTY COMMISSIONERS

District No. 1—Oren Brown, Kissimmee.
District No. 2—John J. Robertson, Kissimmee.
District No. 3—Eugene Simmons, Kissimmee.
District No. 4—Leon E. Godwin, St. Cloud.
District No. 5—L. J. Harvey, Kenansville.

MEMBERS OF THE BOARD OF PUBLIC INSTRUCTION

Clyde E. Story, Kissimmee.
Ralph Yates, Kissimmee.
Dan Armstrong, St. Cloud.
Louise Hettinger, St. Cloud.
George Kempfer, Deer Park.

JUSTICES OF THE PEACE

District No. 1—W. Paul Riggs, Kissimmee.
District No. 2—James E. Mozley, St. Cloud.

CONSTABLES

District No. 1—Mack McClain, Kissimmee.
District No. 2—Geo. B. Jeffers, St. Cloud.

PALM BEACH

COUNTY SEAT—WEST PALM BEACH

County Judge—Richard P. Robbins.
Sheriff—J. F. Kirk.
Clerk Circuit Court—J. Alex Arnette.
Clerk Criminal Court Record—J. Louie Carter.
Judge Criminal Court Record—Edw. G. Newell.
Solicitor Criminal Court Record—Charles A. Nugent, Jr.
County Assessor of Taxes—James M. Owens, Jr.
Tax Collector—Stetson O. Sproul.
Superintendent Public Instruction—Howell L. Watkins.
Supervisor of Registration—DeWitt Upthegrove.
Judge Small Claims Court—F. A. Currie.
County Surveyor—C. Fred Devel.

COUNTY COMMISSIONERS

District No. 1—Kenneth P. Foster, West Palm Beach.
District No. 2—Lake Lytal, West Palm Beach.
District No. 3—Roy E. Michael, Jr., Lake Worth.
District No. 4—Ben F. Sundy, Delray Beach.
District No. 5—Paul Rardin, Canal Point.

MEMBERS OF THE BOARD OF PUBLIC INSTRUCTION

Thurmond W. Knight, Pahokee.
Robert R. Horner, Palm Beach.
Elizabeth Hand, Delray Beach.
Henry O. Earwood, Belle Glade.
Ralph H. Kettler, West Palm Beach.

JUSTICES OF THE PEACE

District No. 1—Alfred Weeks, Jupiter.
District No. 2—Kenneth R. Nix, Lake Park.
District No. 3—Robert H. Eaves, West Palm Beach.
District No. 4—Robert C. Johnson, Lake Worth.
District No. 6—Martin M. Kellenberger, Delray Beach.
District No. 7—Robert T. Bardin, Canal Point.
District No. 8—Joseph R. Cherry, Belle Glade.

CONSTABLES

District No. 1—Glynn E. Mayo, Jupiter.
District No. 2—Eugene H. Pulch, Lake Park.
District No. 3—Hugh Anderson, West Palm Beach.
District No. 4—Thomas K. Evans, Lake Worth.
District No. 6—W. B. Wheeler, Delray Beach.
District No. 7—Francis W. Cross, Canal Point.
District No. 8—Buford F. Prescott, Belle Glade.

PORT COMMISSIONERS FOR THE PORT OF PALM BEACH

C. Markam Langham, Palm Beach.
Gleason N. Stambaugh, West Palm Beach.
Billy B. Burns, West Palm Beach.

JUPITER INLET DISTRICT

Roy S. Rood, Jupiter.
Robert F. Kleiser, Jupiter.
Benjamin H. Rigg, Jupiter.

FLORIDA INLAND NAVIGATION DISTRICT

(*Palm Beach County*)

Gleason N. Stambaugh, West Palm Beach.

PASCO

COUNTY SEAT—DADE CITY

County Judge—A. J. Hayward, Jr.
Sheriff—F. L. Bessenger.
Clerk Circuit Court—Stanley C. Burnside.
County Assessor of Taxes—J. Ed Bryant.
Tax Collector—Cecil L. Smith.
Superintendent Public Instruction—Chester Ward Taylor, Jr.
Supervisor of Registraton—Mrs. Dove C. Falls.
Prosecuting Attorney—Gene H. Anvil.
Judge Small Claims Court—Eric E. Wagner.

COUNTY COMMISSIONERS

District No. 1—Kenneth Smith, Dade City.
District No. 2—Otis A. Allen, Zephyrhills.
District No. 3—Milton E. Godwin, Land-O-Lakes.
District No. 4—A. H. Schrader, San Antonio.
District No. 5—Arthur H. Stevens, New Port Richey.

MEMBERS OF THE BOARD OF PUBLIC INSTRUCTION

Charles F. Touchton, Jr., Dade City.
Margaretta C. Witt, Zephyrhills.
Carl Edward Hatcher, New Port Richey.
C. P. McCabe, San Antonio.
E. H. Kirkland, Lutz.

JUSTICES OF THE PEACE

District No. 1—George E. Henry, Dade City.
District No. 2—D. A. Dowling, New Port Richey.
District No. 3—J. G. O'Berry, Lacoochee.

CONSTABLES

District No. 1—Paul Conner, Dade City.
District No. 2—Joseph J. Fraddosio, New Port Richey.
District No. 3—Jesse E. Stanley, Lacoochee.

WEST PASCO COUNTY MOSQUITO CONTROL DISTRICT

W. P. Stone, Port Richey.
Dean F. Cox, Port Richey.
E. F. Swartzel, Elfers.

PINELLAS

COUNTY SEAT—CLEARWATER

County Judge—Jack F. White.
County Judge—(Additional)—Richard A. Miller.
Sheriff—Sid M. Saunders.
Clerk Circuit Court—Avery W. Gilkerson.
County Assessor of Taxes—H. H. Sterling.
Tax Collector—L. W. Lambert.
Superintendent Public Instruction—Floyd T. Christian.
Prosecuting Attorney—Royce L. Kilpatrick.
Supervisor of Registration—Wilda J. Cook.
County Surveyor—Kenneth A. Brunner.
Judge of the Civil and Criminal Court of Record—Joseph P. McNulty.

COUNTY COMMISSIONERS

District No. 1—Edward H. LaVoie, St. Petersburg.
Distirct No. 2—Frank R. Hoercher, St. Petersburg.
District No. 3—Charles R. Fisher, Clearwater Beach.
District No. 4—Evan R. Jenkins, St. Petersburg.
District No. 5—R. Hosey Wick, St. Petersburg.

MEMBERS OF THE BOARD OF PUBLIC INSTRUCTION

Frances Belcher, Clearwater.
Charles E. Hellman, Jr., St. Petersburg.
Justin J. Albaugh, St. Petersburg.
Elwyn C. Vevier, Clearwater.
A. Franklin Green, St. Petersburg.

JUSTICES OF THE PEACE

District No. 1—Robert J. Pauley, St. Petersburg.
District No. 2—Ray E. Ulmer, Clearwater.
District No. 3—Julius L. Adams, Safety Harbor.
District No. 4—J. S. Register, Tarpon Springs.
District No. 5—Clyde M. Kissinger, St. Petersburg.

CONSTABLES

District No. 1—Earl D. Hitchins, St. Petersburg.
District No. 2—George D. Massey, Clearwater.
District No. 3—Percy P. Vasbinder, Clearwater.
District No. 4—Walter H. Carey, Tarpon Springs.
District No. 5—Douglas A. Rodenbaugh, Madeira Beach.

INDIAN ROCKS SPECIAL FIRE CONTROL DISTRICT

William T. Jones, Indian Rocks Beach.
W. E. Luce, Indian Rocks Road.
Charles M. Baldwin, Indian Rocks Beach.
Frank O. Acton, Indian Rocks Beach.
James A. Roessler, Indian Rocks Beach.

PINELLAS COUNTY ANTI MOSQUITO CONTROL DISTRICT

Claude Strickland, St. Petersburg.
Arthur Nelson Cutler, St. Petersburg.
Margaret Stockinger, St. Petersburg.

PINELLAS COUNTY BUDGET COMMISSION

District No. 1—Thomas E. McLean, St. Petersburg.
District No. 2—S. W. Adolfsen, Pinellas Park.
District No. 3—Thomas L. Smith, Clearwater.
District No. 4—Dr. Edwin C. Sproc, St. Petersburg.
District No. 5—Stanley Hatfield, St. Petersburg.

POLK

COUNTY SEAT—BARTOW

County Judge—Chester M. Wiggins.
Sheriff—Hagan Parrish.
Clerk Circuit Court—D. H. Sloan, Jr.
Clerk Criminal Court—Robert Haslett.
Judge Criminal Court Record—Roy H. Amidon.
Solicitor Criminal Court Record—Clifton Kelly.
County Assessor of Taxes—John B. White.
Tax Collector—Ray C. Clements.
Superintendent Public Instruction—Claude M. Harden, Sr.
County Surveyor—F. T. Oller.
Supervisor of Registration—Hugh E. Carlton.
Judge of the Juvenile and Domestic Relations Court—G. Bowdon Hunt.

COUNTY COMMISSIONERS

District No. 1—Roy P. Gladney, Mulberry.
District No. 2—Julian C. Durrance, Ft. Meade.
District No. 3—Eugene A. Laurent, Bartow.
District No. 4—John B. Thornhill, Jr., Winter Haven.
District No. 5—Aldine Combee, Lakeland.

MEMBERS OF THE BOARD OF PUBLIC INSTRUCTION

Gussie Sullivan, Frostproof.
Hugh M. Wear, Bartow.
F. G. Garner, Winter Haven.
P. M. Fussell, Polk City.
Frank W. Myers, Lakeland.

JUSTICES OF THE PEACE

District No. 1—George T. Harned, Mulberry.
District No. 2—Henry Mitchell, Frostproof.
District No. 3—Frank C. Stanley, Auburndale.
District No. 4—Walter G. Bell, Winter Haven.
District No. 5—J. Tom Watson, Lakeland.

CONSTABLES

District No. 1—Pick Sansom, Sr.
District No. 2—Harry E. Godwin, Ft. Meade.
District No. 3—W. H. Mock, Bartow.
District No. 4—Grady Mattox, Winter Haven.
District No. 5—Monroe Brannen, Lakeland.

BUDGET COMMISSION

District No. 1—Arthur M. Pickard, Lakeland.
District No. 2—James W. Blanton, Ft. Meade.
District No. 3—James E. Monroe, Eagle Lake.
District No. 4—E. L. Jones, Winter Haven.
District No. 5—James R. West, Lakeland.

PUTNAM

COUNTY SEAT—PALATKA

County Judge—Wm. E. Warren.
Sheriff—E. W. Pellicer.
Clerk Circuit Court—A. W. Nichols, Jr.
County Assessor of Taxes—Louis Tenney.

Tax Collector—G. D. Bogue.
Superintendent Public Instruction—William Thomas.
County Surveyor—S. H. Fortune.
Supervisor of Registration—Mrs. Jessie T. Carswell.

COUNTY COMMISSIONERS

District No. 1—T. C. Douglas, Welaka.
District No. 2—Frank Sapp, Palatka.
District No. 3—Louis Broer, East Palatka.
District No. 4—R. B. Lilly, Florahome.
District No. 5—Woodrow W. Tilton, Palatka.

MEMBERS OF THE BOARD OF PUBLIC INSTRUCTION

Edward L. Preston, Crescent City.
W. H. Beasley, Palatka.
W. L. Johntry, Johnson.
W. W. (Bill) Stockton, Palatka.
Kelley Smith, Palatka.

JUSTICES OF THE PEACE

District No. 1—J. Mann Jackson, Crescent City.
District No. 8—C. R. Kemp, Palatka.

CONSTABLES

District No. 1—Leslie B. Pigue, Crescent City.
District No. 8—C. M. Livingston, Palatka.

ST. JOHNS

COUNTY SEAT—ST. AUGUSTINE

County Judge—Chas. C. Mathis, Jr.
Sheriff—L. O. Davis, Jr.
Clerk Circuit Court—Hiram Faver.
County Assessor of Taxes—R. H. Mattox.
Tax Collector—Raymond Hill.
Superintendent Public Instruction—W. Douglas Hartley.
Supervisor of Registration—Mrs. T. F. Ellzey.
Judge Small Claims Court—Robert A. Andreu.

COUNTY COMMISSIONERS

District No. 1—Edgar L. Cooksey, St. Augustine.
District No. 2—W. E. Byrd, Elkton.
District No. 3—George M. Beach, Hastings.

District No. 4—G. R. Wiles, St. Augustine.
District No. 5—Dan F. Mickler, St. Augustine.

MEMBERS OF THE BOARD OF PUBLIC INSTRUCTION

Earl W. Bussey, St. Augustine.
George C. Hopkins, Jr., St. Augustine.
Clyde P. Smith, Hastings.
O. A. Allbritton, St. Augustine.
Robert C. Neat, St. Augustine.

JUSTICES OF THE PEACE

District No. 9—M. A. Pellicer, St. Augustine.
District No. 11—Harry F. Pellicer, Hastings.

CONSTABLES

District No. 9—Van B. Lindsey, St. Augustine.
District No. 11—Merrill R. Greene, Hastings.

COMMISSIONERS, ANASTASIA MOSQUITO CONTROL DISTRICT

Ralph C. Waterhouse, St. Augustine.
E. E. Coonrod, St. Augustine.
S. Raymond Cafaro, St. Augustine.

FLORIDA INLAND NAVIGATION DISTRICT

(*St. Johns County*)

Milton E. Bacon, St. Augustine.

ST. AUGUSTINE PORT, WATER AND BEACH DISTRICT

Frank F. Harrold, St. Augustine.
L. C. Ringhaver, St. Augustine.
W. Irvine Drysdale, St. Augustine.

ST. LUCIE

COUNTY SEAT—FT. PIERCE

County Judge—Flem C. Dame.
Sheriff—J. R. Norvell.
Clerk Circuit Court—W. C. Baggett.
County Assessor of Taxes—Calvin P. Poppell.
Tax Collector—Curtis M. James
Superintendent Public Instruction—Ben L. Bryan.
Prosecuting Attorney—B. A. Bittan, Jr.
Supervisor of Registration—Elizabeth Summerlin.
Surveyor—James Whitice.

COUNTY COMMISSIONERS

District No. 1—B. Y. Free, Ft. Pierce.
District No. 2—Harry J. Kicliter, Ft. Pierce.
District No. 3—N. W. Jorgenson, Ft. Pierce.
District No. 4—Douglas Silver, Ft. Pierce.
District No. 5—J. D. Nelson, Ft. Pierce.

MEMBERS OF THE BOARD OF INSTRUCTION

H. T. Hammer, Fort Pierce.
E. C. Collins, Fort Pierce.
M. Kirby Hayes, Fort Pierce.
Jack King, Fort Pierce.
Clyde W. Cato, Fort Pierce.

JUSTICES OF THE PEACE

District No. 1—George William Futch, Ft. Pierce.
District No. 2—E. P. DeFriest, Ft. Pierce.

CONSTABLES

District No. 2—S. E. Richardson, Ft. Pierce.

FLORIDA INLAND NAVIGATION DISTRICT
(St. Lucie County)

James J. Barnes, Jensen Beach.

SANTA ROSA

COUNTY SEAT—MILTON

County Judge—Mahlon C. McCall.
Sheriff—Bart D. Broxton.
Clerk Circuit Court—Ray C. Helms.
County Assessor of Taxes—R. Glenn Gibson.
Tax Collector—Archie Glover.
Superintendent of Public Instruction—Radford M. Locklin.
Supervisor of Registration—Bobby Jack Rivenbark.
County Attorney—W. D. Robertson.

COUNTY COMMISSIONERS

District No. 1—Albert Golden, Milton.
District No. 2—Joe T. Allen, Sr., Milton.
District No. 3—Richard Finlay, Jay.
District No. 4—Wilson Whitfield, Milton.
District No. 5—Clifford Wilson, Harold.

MEMBERS OF THE BOARD OF PUBLIC INSTRUCTION

Haywood Hannah, Jr., Milton.
Macon Wise, Jay.
Irwin B. Lewis, Milton.
Lee Brown, Bagdad.
B. E. Hudson, Milton.

JUSTICES OF THE PEACE

District No. 1—Thomas S. Maddox, Milton.
District No. 2—Harold W. Black, Bagdad.
District No. 3—J. L. Abbott, Jay.
District No. 4—E. L. Bonifay, Gulf Breeze.

CONSTABLES

District No. 1—Chas. F. Perkins, Milton.
District No. 2—Aubrey Martin, Bagdad.
District No. 3—C. L. Edeker, Jay.
District No. 4—Harvey Parker, Harold.
District No. 5—E. J. Hardy, Milton.

SARASOTA

COUNTY SEAT—SARASOTA

County Judge—John D. Justice.
Sheriff—Ross E. Boyer.
Clerk Circuit Court—W. A. (Bill) Wynne.
County Assessor of Taxes—Glover E. Ashby.
Tax Collector—Charlie Hagerman.
Superintendent Public Instruction—Carl C. Strode.
Prosecuting Attorney—Lamar B. Dozier.
Supervisor of Registration—Virginia H. Meade.
Judge Small Claims Court—C. J. Wiersteiner, Sarasota.
County Surveyor—J. B. Mosby.

COUNTY COMMISSIONERS

District No. 1—Edward F. McCann, Sarasota.
District No. 2—Albert D. Corson, Sarasota.
District No. 3—James D. Neville, Sarasota.
District No. 4—Gustin M. Nelson, Sarasota.
District No. 5—Glenn E. Potter, Sarasota.

MEMBERS OF THE BOARD OF PUBLIC INSTRUCTION

Guy L. Langer, Sarasota.
Philip H. Hiss, Sarasota.
Donald L. Johns, Sarasota.
Barbara Parker Ingram, Sarasota.
Mrs. Laurence E. Loper, Sarasota.

JUSTICES OF THE PEACE

District No. 1—George S. Fosler, Sarasota.
District No. 2—R. W. Thompson, Laurel.

CONSTABLES

District No. 1—Edward A. Perpente, Sarasota.
District No. 2—R. Bruce Rigby, Nokomis.

SARASOTA COUNTY HOSPITAL BOARD

Benton W. Powell, Sarasota.
Hoke S. Bowden, Venice.
John F. Burket, Jr., Sarasota.
Emmet Addy, Sarasota.
P. B. Huguenin, Sarasota.
Lota Mundy, Venice.
Harold Glascock, Sarasota.
Arnold J. Funk, Sarasota.
Annette D. Gilbert, Sarasota.

SEMINOLE

COUNTY SEAT—SANFORD

County Judge—Ernest Housholder.
Sheriff—J. L. Hobby.
Clerk Circuit Court—O. P. Herndon.
County Assessor of Taxes—Mary E. Earle.
Tax Collector—John L. Galloway.
Superintendent Public Instruction—Raburn T. Milwee, Sanford.
Prosecuting Attorney—Karlyle Housholder.
Supervisor of Registration—Mrs. Camilla D. Bruce.

COUNTY COMMISSIONERS

District No. 1—John Krieder, Sanford.
District No. 2—Fred A. Dyson, Sanford.

District No. 3—W. L. Swofford, Altamonte Springs.
District No. 4—B. C. Dodd, Sanford.
District No. 5—Homer Little, Sanford.

MEMBERS OF THE BOARD OF PUBLIC INSTRUCTION

John L. Brumley, Sanford.
J. A. Bistline, Langwood.
L. E. Jordan, Oviedo.
Charles F. Harrison, Geneva.
W. A. Patrick, Sanford.

JUSTICES OF THE PEACE

District No. 3—Theo Aulin, Oviedo.
District No. 4—W. Hugh Duncan, Sanford.
District No. 6—Homer Sewell, Altamonte Springs.

CONSTABLES

District No. 3—George A. Kelsey, Oviedo.
District No. 4—J. Q. Galloway, Sanford.
District No. 6—William Alfred Lewis, Longwood.

SUMTER

COUNTY SEAT—BUSHNELL

County Judge—P. B. Howell.
Sheriff—M. H. Bowman.
Clerk Circuit Court—C. Burton Marsh.
County Assessor of Taxes—Inman Wheeler.
Tax Collector—Curtis Beville.
Superintendent Public Instruction—Herbert Simmons.
County—Surveyor—Truby W. Hunt.
Prosecuting Attorney—James W. West.
Supervisor of Registration—S. N. Graham, Sr.

COUNTY COMMISSIONERS

District No. 1—Boyd W. Caruthers, Oxford.
District No. 2—LeRoy Smith, Coleman.
District No. 3—A. D. Palmer, Wildwood.
District No. 4—Joe Hamilton, Bushnell.
District No. 5—Melvin Carlton, Webster.

MEMBERS OF THE BOARD OF PUBLIC INSTRUCTION

Willard Peebles, Wildwood.
Carl L. Binger, Bushnell.
Jack Drawdy, Webster.
E. R. Smith, Coleman.
Roy H. Caruthers, Oxford.

JUSTICES OF THE PEACE

District No. 3—A. M. Barlow, Wildwood.
District No. 4—Donald E. Fussell, Bushnell.
District No. 9—B. H. Stone, Coleman.

CONSTABLES

District No. 3—C. C. Spurling, Wildwood.
District No. 4—Sterling Giddens, Bushnell.
District No. 5—Robert Fussell, Webster.
District No. 9—Cecil Partridge, Coleman.

SUWANNEE

COUNTY SEAT—LIVE OAK

County Judge—J. M. Hearn.
Sheriff—Hugh Lewis.
Clerk Circuit Court—John H. Rowland, Jr.
County Assessor of Taxes—Wm. Hubbard Gray.
Tax Collector—Lavaughn H. Greene.
Superintendent Public Instruction—Rees Mills.
Supervisor of Registration—Jack M. Cross, Sr.

COUNTY COMMISSIONERS

District No. 1—Laure B. Roberson, Live Oak.
District No. 2—Rudolph V. Scott, Live Oak.
District No. 3—Joe A. Boatright, Live Oak.
District No. 4—Leon A. Avery, Pine Mount.
District No. 5—James Sanchez, Branford.

MEMBERS OF THE BOARD OF PUBLIC INSTRUCTION

John S. Flood, Live Oak.
Henry Vann, Live Oak.
V. V. Brim, Live Oak.
Otto Dickman, Sr., Live Oak.
Thonis Barnett, O'Brien.

JUSTICES OF THE PEACE

District No. 1—Joseph T. Futch, Live Oak.
District No. 3—T. J. McKeithen, Wellborn.

CONSTABLES

District No. 1—George L. Knight, Live Oak.
District No. 2—Woodrow Ellison, Live Oak.
District No. 3—Charles W. Johnson, Wellborn.
District No. 4—L. D. O'Steen, Wellborn.

TAYLOR

COUNTY SEAT—PERRY

County Judge—Byron Butler.
Sheriff—Maurice S. Linton.
Clerk Circuit Court—Felix A. Parker.
County Assessor of Taxes—A. J. Ezell.
Tax Collector—Odis Murphy.
Superintendent Public Instruction—Alton H. Wentworth.
Supervisor of Registration—Mrs. Wiley Lee.
Judge Small Claims Court—J. F. McCall.
County Surveyor—R. H. Woods.

COUNTY COMMISSIONERS

District No. 1—E. J. Tedder, Perry.
District No. 2—W. H. King, Perry.
District No. 3—J. J. Morgan, Perry.
District No. 4—C. A. Lewis, Shady Grove.
District No. 5—Johnnie Livingston, Perry.

MEMBERS OF THE BOARD OF PUBLIC INSTRUCTION

Walter D. Poppell, Perry.
Norman C. Hendry, Perry.
J. O. English, Shady Grove.
J. Louie Adams, Perry.
S. S. Agner, Perry.

JUSTICES OF THE PEACE

District No. 1—E. T. Underwood, Perry.

CONSTABLES

District No. 1—Henry Sauls, Perry.
District No. 3—J. T. Bodiford, Steinhatchee.

UNION

COUNTY SEAT—LAKE BUTLER

County Judge—S. B. Brooks.
Sheriff—John H. Whitehead.
Clerk Circuit Court—Robert A. Driggers.
County Assessor of Taxes—Marcus Howard.
Tax Collector—R. R. Pearce.
Superintendent Public Instruction—T. Shephard Thomas.
Supervisor of Registration—Beatrice Courson.

COUNTY COMMISSIONERS

District No. 1—Dana Duke, Lake Butler.
District No. 2—Orin Reddish, Raiford.
District No. 3—S. M. Brown, Lake Butler.
District No. 4—J. R. Bielling, Jr., Lulu.
District No. 5—Fred Thomas, Lulu.

MEMBERS OF THE BOARD OF PUBLIC INSTRUCTION

T. J. Dukes, Lake Butler.
W. B. Bloodworth, Lake Butler.
A. Everett Crawford, Lake Butler.
Silas Crawford, Lake Butler.
M. M. Loadholtz, Lake Butler.

VOLUSIA

COUNTY SEAT—DELAND

County Judge—Thomas N. Tappy.
Sheriff—Rodney B. Thursby.
Clerk Circuit Court—Jess Mathas.
County Assessor of Taxes—Warren Jackson.
Tax Collector—Mrs. Cornelia S. Paul.
Superintendent Public Instruction—John H. Smiley.
County Surveyor—Hugh F. Duval.
Supervisor of Registration—Katherine S. Odham.
Judge Small Claims Court—James T. Nelson.

COUNTY COMMISSIONERS

District No. 1—S. E. Stone, DeLand.
District No. 2—Ralph W. Richards, Daytona Beach.

District No. 3—Grady Williamson, Daytona Beach.
District No. 4—U. W. Cunningham, Daytona Beach.
District No. 5—Harris M. Saxon, New Smyrna.

MEMBERS OF THE BOARD OF PUBLIC INSTRUCTION

John F. McCallum, DeLand.
Jas. L. Dixon, Daytona Beach.
Anne D. Cox, New Smyrna Beach.
Jeanne M. Goddard, Daytona Beach.
Monso Tatum, DeLand.

JUSTICES OF THE PEACE

District No. 2—Charles M. Everett, DeBary.
District No. 4—Wallace R. Smith, DeLand.
District No. 5—James Oliver Taylor, Pierson.
District No. 6—L. R. Scaffe, DeLeon Springs.
District No. 7—A. J. Bennett, Ormond Beach.
District No. 8—J. C. Beard, Daytona Beach.
District No. 9—Henry Nagel, Port Orange.
District No. 10—Robert H. Matthews, New Smyrna Beach.
District No. 11—E. W. Prevatt, Seville.
District No. 12—Anthony J. Grezik, Daytona Beach.
District No. 14—Edward Webb, Orange City.

CONSTABLES

District No. 1—Irving Veino, Jr., Osteen.
District No. 2—Oscar D. Papineau, DeBary.
District No. 4—W. M. Slaughter, DeLand.
District No. 5—Harold L. Carlisle, Pierson.
District No. 6—M. C. Bessinger, DeLeon Springs.
District No. 7—Edward A. Marosites, Ormond.
District No. 8—J. T. Kenchen, Daytona Beach.
District No. 9—Roy C. Clifton, Port Orange.
District No. 10—F. R. Galbreath, New Smyrna Beach.
District No. 11—Thomas S. Loadholtz, Seville.
District No. 12—Otis L. McCollough, Daytona Beach.
District No. 14—Alva T. Hayman, Orange City.

MEMBER FLORIDA INLAND NAVIGATION DISTRICT

U. W. Cunningham, Daytona Beach.

COMMISSIONERS OF THE NORTH ORMOND PENINSULAR ZONING DISTRICT

Elmer E. Farrington, Ormond Beach.
Harry W. Galer, Ormond Beach.
Frederick A. Hamilton, Ormond Beach.
Charles P. Tracy, Ormond Beach.

COMMISSIONERS OF THE SOUTH PENINSULA ZONING DISTRICT

John M. Dach, Daytona Beach.
Walter C. Newcomb, Daytona Beach.
J. Frank Isaac, Daytona Beach.
Walter E. Foster, Daytona Beach.

EAST VOLUSIA COUNTY ANTI-MOSQUITO DISTRICT

M. F. Ellinor, Ormond Beach.

WAKULLA

COUNTY SEAT—CRAWFORDVILLE

County Judge—George L. Harper.
Sheriff—W. R. Taff.
Clerk Circuit Court—D. Moody Pearce.
County Assessor of Taxes—Julius Duggar.
Tax Collector—J. M. Gwinn.
Superintendent Public Instruction—C. L. Townsend.
Supervisor of Registration—Newman R. Harper.

COUNTY COMMISSIONERS

District No. 1—J. D. Turner, Crawfordville.
District No. 2—Ralph Strickland, Tallahassee.
District No. 3—Sam W. Smith, Crawfordville.
District No. 4—Willard Carter, Crawfordville.
District No. 5—D. L. Strickland, Sopchoppy.

MEMBERS OF THE BOARD OF PUBLIC INSTRUCTION

Kenneth Roberts, St. Marks.
A. L. Gowdy, Tallahassee.
LeRoy R. Harvey, Crawfordville.
James G. Taylor, Panacea.
S. W. Revell, Sopchoppy.

WALTON

COUNTY SEAT—DE FUNIAK SPRINGS

County Judge—Joe Dan Trotman.
Sheriff—Curtis R. Miller.
Clerk Circuit Court—E. Leo Andrews.
County Assessor of Taxes—J. Will Kelly.
Tax Collector—Alton Renfroe.
Superintendent Public Instruction—Grey Wilson.
County Surveyor—Garland Edwards.
Supervisor of Registration—Alton Renfroe, Ex-Officio.

COUNTY COMMISSIONERS

District No. 1—G. A. McLeod, Red Bay.
District No. 2—Odell Thompson, Darlington.
District No. 3—Hubert Bell, DeFuniak Springs.
District No. 4—Coy Burgess, DeFuniak Springs.
District No. 5—Albert B. Gavin, Freeport.

MEMBERS OF THE BOARD OF PUBLIC INSTRUCTION

Howard H. Griffith, DeFuniak Springs.
Hewitt Lindsey, DeFuniak Springs.
Cortez Cadenhead, Freeport.
Hubert R. Adkinson, DeFuniak Springs.
Tom Weeks, Darlington.

JUSTICES OF THE PEACE

District No. 2—Forest N. Campbell, Lakewood.
District No. 4—George Dandelakis, DeFuniak Springs.
District No. 5—Rupert R. Ray, Ponce de Leon.
District No. 6—Festus Pippin, Freeport.
District No. 8—C. G. Crate, Santa Rosa.
District No. 10—D. M. Sweeney, Mossy Head.

CONSTABLES

District No. 1—Charles Beck, Darlington.
District No. 2—John Perkins, Laurel Hill.
District No. 4—Clayton Davis, DeFuniak Springs.
District No. 5—Gehew H. Linton, Ponce de Leon.
District No. 6—Loyce Virgil Senterfitt, Freeport.
District No. 8—Vincent F. Germanese, Santa Rosa Beach.

District No. 9—Seth M. Carroll, Point Washington.
District No. 10—W. T. Cox, Mossy Head.

WASHINGTON

COUNTY SEAT—CHIPLEY

County Judge—Fred T. Bennett.
Sheriff—George Watts, Jr.
Clerk Circuit Court—Loran L. Cook.
County Assessor of Taxes—Bedie Owen.
Tax Collector—H. W. Varnum.
Superintendent Public Instruction—William T. McFatter, Jr.
Supervisor of Registration—Bryan Register.

COUNTY COMMISSIONERS

District No. 1—Walter T. Cook, Vernon.
District No. 2—Otley Johnson, Chipley.
District No. 3—David J. Cook, Vernon.
District No. 4—Clayton Bush, Chipley.
District No. 5—Leslie Roberts, Chipley.

MEMBERS OF THE BOARD OF PUBLIC INSTRUCTION

W. G. Mercer, Wausau.
J. A. Douglas, Chipley.
C. H. Brock, Bonifay.
J. E. Haddock, Vernon.
Leon R. Cox, Chipley.

INDEX

A

Accountancy, State Board of 59
Adjutant General 82
Administration, Board of 55
Advisory Council on Education 69
Advisory Hospital Council 75
Agricultural Marketing Board 55
Alcoholics, Advisory Council for the Rehabilitation of 59
APPENDIX (County Officers 1957 - 1961) 401-459
Apprenticeship Council of the Florida Industrial Commission..... 75
Architects, Registered by Florida State Board of Architecture.... 221
Assistant State Attorneys 33
Atlantic Coast Line Railroad Company, Special Officers 88
Atlantic States Marine Fisheries Commission 79
Attorneys, Assistant State 33
Attorneys, County 45
Attorneys, State 31
Attorneys, Prosecuting 44
Architecture, State Board of 59
Auditor, State 60
Automobile Cases Against Non-Resident Operators 228
Avocado and Lime Commission, Florida 60

B

Barbers' Sanitary Commission 60
Basic Sciences, State Board of Examiners in the 61
Beauty Culture, State Board of 61
Beverage Department, Director of the State 61
Blind, Florida Council for the 61
Brigadier General of the Line—48th Inf. 82
Brigadier General of the Line—51st Infantry 82
Budget Commission 55
Budget Director 62
Business Agents Licensed (Labor Unions) 303

C

Cabinet, Governor's 56
Canvassing Board, State 55
Central and Southern Florida Flood Control District, Governing Board of the 62
Chemist, Assistant State 63
Chemist, State 62
Children's Commission, Florida 63
Children's Commission, Florida Crippled 67
Chiropody Examiners, State Board of 64
Chiropractic Examiners, State Board of 64
Circuit Court Calendar 16
Circuit Judges 27
Citizens Tax Council, Florida 64
Citrus Commission, Florida 65
Civil Courts of Record
  Dade County 25
  Duval County 25

Civil and Criminal Court of Record
Pinellas County 26, 38
Commission for the Promotion of Uniformity of Legislation 93
Commissioners of Deeds for Florida 68
Commissioners of State Institutions, Board of 55
Congress, Representatives in 14
Congressional Districts 12
Conservation Board 55
Conservation, Director of the State Board of 66
Control, State Board of 67
Council on Mental Health in Florida 80
County Attorneys 45
County Officers (whose terms expire 1st Tuesday after 1st Monday in January 1957 and County Commissioners and Members of the Board of Public Instruction whose terms expire 1st Tuesday after 1st Monday in January 1957 and 1959 and County appointive Offices) 107-208
County Officers (Appendix) (Whose terms expire 1st Tuesday after 1st Monday in January 1961, County Commissioners and Members of the Board of Public Instruction whose terms expire 1st Tuesday after 1st Monday in January 1959 and 1961.) 401-459
Court of Crimes, Judges 38
Dade 25
Broward 26
Court of Record
Escambia 26, 39
Juvenile Division of the Court of Record of Escambia County 26
Court Reporters, Official 36
Counties—Population 53
Criminal Courts of Record 24
Judges 39
Clerks 42
Solicitors 43
Crippled Children's Commission, Florida 67

D

Death Warrants 261
Deeds, Commissioners of 68
Dental Examiners, State Board of 68
Development Commission, Florida 68
Dispensing Opticians, Board of 83
Drainage Commissioners 56

E

Education, Advisory Council on 69
Education, Board of 56
Election Returns—General Election 1956 367
Election Returns—Primary Elections 1956 330
Engineer Examiners, State Board of 70
Everglades Drainage District 70
Everglades Fire Control District 70

F

Fire College, Florida State 71
Florida East Coast, Special Officers 91
Florida National Guard Commissions 210
Forest Fire Protection Compact, Advisory Committee, Southeastern Interstate 88
Forestry, Florida Board of 71

Forestry, Florida Board of—Special Officers 71
Florida Inland Navigation District 72
Florida Keys Aqueduct Commission 73
Florida Ship Canal Navigation District 88
Funeral Directors and Embalmers, State Board of 73

G

Game and Fresh Water Fish Commission 74
General Election Returns 367
Governor and Cabinet 1955-1956 6
Governor and Cabinet 1957-1961 393
Governors of Florida 5
Gulf States Marine Fisheries Commission 79

H

Hospital Council, Advisory 75
Hotel and Restaurant Commissioner 75
Housing Board 56
Industrial Commission, Florida 75
Industrial Commission, State Apprentice Council of the Florida.. 75
Inland Navigation District, Florida 72
Inter American Center Authority 76
Internal Improvement Fund, Board of Trustees of 56
Investment Securities and Trust Companies, Board Fixing Values of 56

J

Judicial Circuits 27
Judicial Council of Florida 77
Justices of the Supreme Court 15
Juvenile Courts, Judges 26, 38
Juvenile Division of the Court of Record, Escambia County 26

K

Keys Aqueduct Commission, Florida 73

L

L & N Railroad Company, Special Officers 91
Labor Business Agents Licensing Board 57
Labor Union Business Agents 303
Law Examiners, State Board of 78
Letter of Transmittal 8
Library Board, State 78
Livestock Board, Florida 78

M

Marketing Commissioner, State 79
Massage, Florida Board of 80
Medical Examiners, State Board of 80
Mental Health in Florida, Council On 80
Merit System, Personnel Board 57
Milk Commission 81
Motor Vehicle Commissioner 82

N

National Guard Commissions 210
National Guard Officers 82
Naturopathic Examiners, State Board of 82
Nurse Registration and Nursing Education, Florida State Board of 82

O

Oklawaha Basin Recreation and Water Conservation and Control Authority 83
Optometry, Florida State Board of 84
Osteopathic Medical Examiners, State Board of 84
Overseas Road and Toll Bridge District 83

P

Pardons, Board of 57
Parks and Historic Memorials, State Board of 84
Parole Commission, Florida 84
Pensions, Board of (Confederate) 57
Pest Control Board, Structural 92
Pharmacy, Florida Board of 85
Plant Board, State 57
Population, Counties 53
Primary Election Returns—1956 330
Prosecuting Attorneys 44
Public Safety, Department of 57
Public Welfare, State Department of 95
Purchasing Council 58

R

Racing Commission, State 86
Railroad and Public Utilities Commission 86
Railway Express Agency, Special Officers 92
Real Estate Commission, Florida 87
Registered Voters, General Election—1956 365
Registered Voters, Primary Election—1956 325
Representatives in Congress 14
Representatives, State—1955 49
Representatives, State—1957 395
Requisitions 261
Road Board, State 87

S

Seaboard Air Line Railroad Company, Special Officers 90
Secretaries of State 7
Securities Commission 58
Senators, State—1955 48
Senators, State—1957 394
Senators, U. S. 14
Senatorial Districts 46
Ship Canal Navigation District, Florida 88
Small Claims Courts, Judges 39
State Attorneys 31
Social Welfare, District Boards of 95
Soil Conservation Board, State 88
Southeastern Interstate Forest Fire Protection Compact—Advisory Committee 88
Southern Railway Company, Special Officers 92
Special Officers—
- Atlantic Coast Line Railroad Company 88
- Florida East Coast Railroad Company 91
- Florida Board of Forestry 71
- L. & N. Railroad Company 91
- Railway Express Agency 92
- Seaboard Air Line Railroad Company 90
- Southern Railway Company 92

State Institutions, Board of Commissioners of 55

State Representatives—1955 49
State Representatives—1957 395
State Senators—1955 48
State Senators—1957 394
Statement of Monies Received 11
Structural Pest Control Board 92
Supreme Court, Justices of the 15
Surety Companies, Board for Supervision and regulation of Form of Bond of 58

T

Tax Commission, Direct 58
Tax Council, Florida Citizens 64
Trade Marks, Registered 262
Tuberculosis Board, State 92
Turnpike Authority, Florida State 93

U

U. S. Senators 14
Uniformity of Legislation, Commission for the Promotion of 93

V

Veterans' Affairs, Department of 94
Veterinary Examiners, State Board of 94
Vocational Education, Board of 58

W

Water Resources Study Commission 94
Welfare, District Boards of Social 95
Welfare, State Department of Public 95